The Los Angeles Times

For Liberty and Law, Equal Rights and Industrial Freedom.

...M $9.00. | Per Month, 15 Cents. Or 1¼ Cents a Copy | TUESDAY MORNING, FEBRUARY 28, 1911. | On All Trains and Newsstands | 5 CENTS.

...RED OUT.

...ay on the ... Floor.

...g by Criticism, ...Rule Against ...bbyists.

...k at Sacramento ...ernor and Boss ...e Split.

...Apportionment ...Way, to Joy ...Francisco.

...WILLIAMS.

...TO THE TIMES.] ...Feb. 27.—[Exclu... Stung by criti... daily, though he is ...the Senate itself, ...at the opening ...morning announced ...of rule No. 14, which ...during sessions to ...newspaper men ...It is the anti...

...ment was made ...Republican State ...pressive boss, was ...ning. When the ...who were prepared ...ment, started to clear ...did not wait their ...

...that Wallace's in... ...sure hit Lissner ...ning of his second ...the Legislature. ...with rumors that ...Lissner have split ...is not to have his ...way with certain boards for which laws are pending. It was hard to extricate much fat from the rumors, but the unexpected appearance of Atty.-Gen. Webb before the Judiciary Committee late this afternoon to fight the Benedict board of control bill is regarded as the most important of all acts visible.

MEASURE REPUDIATED.

Benedict's bill started as an administration measure but was repudiated and has since had difficulty in keeping alive. Before the committee this afternoon Benedict said it was prepared by State Controller Nye and W. R. Williams, now State Bank Superintendent, but then State Treasurer. If the bill becomes a law, Webb, the Governor and Secretary of State Gordon retire as the Board of Examiners, an institution, by the way, that has existed forty-five years in this State.

Benedict and Nye said the bill intended to centralize the management and fiscal affairs of all State institutions within one board and would permit the elimination of others. The measure provides so much power that Webb, in fighting it, declared it creates a "nucleus for the most powerful political machine ever constructed."

He also said it is impractical, economically unsound and unnecessary. He pointed out that it gives the board not only the power of control but the power to create all offices it deems necessary and then gives it power to provide for financial deficiencies by mere resolution—"a power it will undoubtedly need," he added, sarcastically.

As the board of control bill is really the measure behind which Lissner's hope of political absolutism was hidden and as the Attorney-General and the Governor are very close and inference is drawn that Hiram the First has found a less dangerous "reform" vehicle. That vehicle is supposed to be the Stetson bill creating the office of Superintendent of Public Accounts and requiring a uniform system of book-keeping which Webb said filled the bill in that respect.

The Judiciary Committee appeared so hostile to the measure that Caminettt only kept it alive by saying it contained some good and moving its reference to a subcommittee for revision.

After the hearing Benedict said he has no chance with it as it is intended to butcher the measure and pass the Stetson and other bills reaching part of the control programme.

FRICTION DEVELOPS.

The enforcement of the rules exclud-

(Continued on Second Page.)

...21 S. Spring ...Los Angeles ...Long Beach ...San Bernardino

Flashes and Kernels.

...in The Times This Morning.

CONDENSED AND CLASSIFIED.

...PAGES, PARTS

...and it required the co-operation of several policemen to subjugate the reformer.

...La Mesa, Pomona, San Diego county, has been much wrought up over the disappearance of Martha Evans, an eighteen-year-old girl. Her return the fanatics yesterday by intimating that she had eloped and was living happily with her husband in San Diego.

Official programme of the State Fruit Growers' Convention to be held in San Bernardino the first week in March, is announced.

All local questions are submerged at Fullerton pending the outcome of the bond election called to authorize bonds for the erection of new school buildings. Some objection has developed on account of the location chosen for the proposed structures.

Upland undergoes a fierce local campaign to determine whether to organize a High School district, and those favoring the project won by the narrow majority of twenty votes.

The Pasadena Board of Education called an election for March 24 for the purpose of authorizing bonds in the sum of $350,000 to construct a group of High School buildings and purchase sites on which to build grammar schools in the future.

PACIFIC SLOPE.—Portland's teeth chattre infreezing gales, which sweep north coast, shaking houses and tying up water and rail traffic; many fires from chimney sparks narrowly averted.

Portland society woman beneficiary of Philadelphian's will yesterday compromised with man's son, who brought suit to set aside instrument on grounds of undue influence.

Utah commercial bodies are taking steps to make special days at Lands and Products Exposition the occasion for boosting State, which will send executive and other officials with big delegations to Los Angeles.

Eleven renegade Indians were shot down by possemen yesterday in pitched battle; Californian was slain by redskin bullet when pursuers closed in on murderers of Nevada cattlemen.

GENERAL EASTERN.—Chicago detectives yesterday declared one of the men arrested in Georgia for train robbery is notorious "Old Bill" Miner, who made sensational escape from Vancouver (B. C.) prison.

Milwaukee court yesterday granted secret divorce to couple locally prominent in Socialist politics after they had lived for years estranged in same abode.

Glenwood Springs (Colo.) preacher immersed eight persons in river filled with floating ice yesterday while crowd shivered in blizzard of sleet and snow to watch baptism ceremony.

Alleging ignorance that her husband had committed crime before their wedding, Colorado woman yesterday instituted proceedings to annul her marriage with Idaho prison convict.

For first time in the history of Colorado, a woman was yesterday made county judge, being appointed to fill out unexpired term of late husband over applications of five males.

Nine-year-old son of Los Angeles business man will settle perplexing question for Missouri court by deciding which of his divorced parents shall have custody of himself and younger brother.

Fifteen lawyers representing eastern railway lines conferred at New York yesterday on legality of Interstate Commerce Commission's recent rate ruling; higher-ups of many lines present.

WASHINGTON.—President Taft intimated yesterday that a positive expression of opposition to reciprocity measure may deter him from intention to call extra session of Congress; Senators summoned for conference.

Dr. Harvey W. Wiley, Bureau of Chemistry chief, was wed yesterday to Miss Anna Kelton, daughter of late army officer, and conspicuous among suffragettes at capital.

Yard decision remedial bill called up in House yesterday by Representative Needham, was passed with little opposition; President is expected to sign amended measure.

FOREIGN.—President Fallieres, Cabinet members and public officials yesterday eulogized late Gen. Brun, Minister of War, at imposing funeral in Paris.

Invasion of German investment market was yesterday theme of pointed speech in Prussian Diet by Finance Minister, who declared attempt to list Milwaukee's securities would be resisted.

FINANCIAL.—Effects of freight rate decision were yesterday reflected in stock market operations at New York; little progress was made toward recovery from reverses occasioned by ruling of Interstate Commerce Commission.

Wheat closed shade higher in Chicago pit yesterday, following hurried covering by shorts; corn and oats ended down, but precarious prices were buoyed despite break in hogs.

ROBBERS GET HOODOO TRAIN.

Through Erie Express No. 13 Mysteriously Rifled—One Seal Broken.

[Associated Press Night Report.]

CHICAGO, Feb. 27.—The mysterious robbery of through express train No. 13 on the Erie Railroad last Saturday is being investigated by detectives of the Wells Fargo Express Company. The train composed exclusively of express cars, runs between New York and Chicago. The cars are sealed at New York. When No. 13 reached here it was found that one of the seals had been broken. A number of packages were stolen but company officials say they contained no money.

IS IT SOLD OR NOT SOLD?

Tacoma Concern Reports Purchase of Los Angeles Lumber Plant, and Treasurer of Company Denies Deal.

[BY DIRECT WIRE TO THE TIMES.]

TACOMA, Feb. 27.—[Exclusive Dispatch.] The purchase of the Stimson lumber yards in Los Angeles, by the St. Paul and Tacoma Lumber Company, announcement of which was made today, marks an important branching out of the local manufacturing company, which operates here the largest lumber mill plant in the world. The Stimson yards, according to A. G. Foster, vice-president of the St. Paul and Tacoma company, has a yearly selling capacity of about 15,000,000 feet. He cannot give the purchase price on the property until the return of Maj. E. G. Grigg, who is expected back from Southern California within a week. It is understood the price is between $300,000 and $400,000.

Former Senator Foster says there is a brighter outlook in the lumber industry than for some time past. Foreign cargoes are asked for steadily, Australia and the west coast of South America taking the most lumber.

Sale Not Made, Says Treasurer.

E. T. Stimson, treasurer of the Stimson Mill Company, with offices in the Stimson building, denied last night the report of a sale of the company's yards at Twenty-ninth and South Alameda streets.

"We have been negotiating with the Consolidated Lumber Company of Tacoma," he said, "but there has been no sale. We are now taking an inventory of the stock to find out the actual worth of the property. Until that is done, we could not even guess at the money consideration in the transfer. It is not at all certain that a sale will be made."

SEVERS SOCIALIST MATES.

Milwaukee Court Secretly Divorces Estranged Couple Who Dwell for Years Under Same Roof.

[BY DIRECT WIRE TO THE TIMES.]

MILWAUKEE, Feb. 27.—[Exclusive Dispatch.] City Treasurer Charles B. Whitnall today, on the twenty-seventh anniversary of his marriage, secured a divorce in chamber, with papers sealed, from his wife and, though the cause of the divorce is withheld, it is understood in socialist circles that differences over socialism caused the separation.

The separation caused great surprise here, for the two, it is known, have lived in different parts of the same house for eight years, but incompatibility was not even suspected by their closest friends. Both are ardent socialists. Mrs. Whitnall is a socialist woman representative on the Milwaukee school board. Her husband has been a leader in the party for many years.

The divorce was granted by Judge Turner, and every effort was made to suppress the nature of the complaint. Some months ago George Gordon Whitnall moved to Los Angeles, Cal. His mother, Mrs. Whitnall, has been visiting him since early in January, and will remain with him now that the divorce is complete.

REPLIES TO CRITICISM.

Annual Report of Carnegie Institution Predicts Commercial Medical School Is Doomed to Pass.

[ASSOCIATED PRESS DAY REPORT.]

NEW YORK, Feb. 27.—The Carnegie Foundation for the Advancement of Teaching, in its fifth annual report, issued today, replies to criticisms of the bulletin issued last year in which the methods of certain medical schools were condemned.

A prediction is made in the report by President Henry S. Pritchett that the commercial medical school, "a combination of the strength of ignorance and self-interest," is doomed to extinction. The report also shows that Mr. Carnegie's original donation of $10,000,000 has grown to $11,104,056, the difference representing the surplus accumulated in five years.

The income of the fund, out of which annuities are paid to superannuated and disabled teachers, was $542,881 for the last year.

Sixty-four retiring allowances were granted in the course of the year.

Within this time twenty-three professors who were pensioners died. The universities of California, Indiana, Purdue and Wesleyan were admitted to the accepted list.

FOUND DEAD IN RIVER.

WOODLAND (Cal.) Feb. 27.—Tangled in the harness and shafts of a buggy, Frank Turner, driver for a local livery stable, and his horse, were found dead yesterday, at the bottom of Cache Creek, three miles north of this city. The discovery followed an all night and day search for the man, who had been missing since Saturday afternoon. Turner drove a face to a ranch five miles from Woodland Saturday. When he did not return early in the morning a searching party was sent out. They found tracks of the horse and buggy until they discovered where the tracks disappeared into the river.

SAVED FROM ICE FLOE.

ST. PETERSBURG, Feb. 27.—The fishermen who went adrift on an ice floe recently in the Gulf of Finland, have reached Seiskar Island in safety.

Living Easy.

FREE FOOD FOR SOCIALISTS.

I. W. W. Army Is Delayed.

Loafers Can't Tear Themselves Away From Comforts of Kennett.

Idle Two Days Away Where Meals Are Regular and Sufficient.

Leader of Motley Gang Puffs Good Cigars and Talks of Rights.

[BY DIRECT WIRE TO THE TIMES.]

KENNETT (Cal.) Feb. 27.—[Exclusive Dispatch.] Finding many Socialist sympathizers in this vicinity, the I. W. W. army, en route to fill the jail of Fresno, as they declare, in the propaganda of free speech, have idled away two days here, eating and orating.

There are 102 in the bunch. Those who were not physically exhausted with their last jaunt on the road have been spending most of their time in street arguments and soap box exhortation. Impromptu gatherings with talks to sympathizers and scoffers have been the programme all yesterday and today with meetings in the evening.

The men are getting all they want to eat here at no expense to themselves and seem very well satisfied. Tomorrow they will make a trip to Coram to talk some more and expect to arrive at Redding Wednesday noon. This is the largest town they will have reached on their journey from Portland and their trip from that point down the Sacramento Valley is likely to furnish much incident.

LEADER TALKS.

Asked for an expression of his views, R. L. Brazzell, the acknowledged leader of the band, said:

"The only thing we ask of the city of Fresno is the constitutional right of free speech and peaceful assemblage. We simply intend to abide by their unconstitutional law until we can awaken the people of the United States to the fact that the Constitution is violated, not by the majority of the citizens of Fresno, but by a few autocratic officials, and in the submission we will not offer resistance, but will quietly go to jail.

"For violation of our rules forbidding personal begging, several members have been taken out of our band and others have dropped out because of illness and suffering. We started with 137, we have 102 on the roll in Kennett."

"How long will you stay in Kennett?" he was asked.

"I can't say how long we will stay," replied the leader as he lounged back in the president's chair in the Eagles Hall and whiffed a puff from a good cigar Brazzell is a clever man and a shrewd talker.

Asked what were the rules governing the "Army," Brazzell replied:

"We require that our members shall be decent and kind to all citizens, recognising their rights and the rights of others and that there should be no personal begging or soliciting of funds."

"Did you pass the hat at the public meeting in Weed?" was asked.

"Yes; we pass the hat at public meetings, but the contributions are voluntary."

AUTO COOKS MAN'S HAND.

STOCKTON, Feb. 27.—Endeavoring to extinguish flames which consumed his automobile, J. Ward, of Sacramento, was seriously burned on the hands at Collegeville, near here, early yesterday morning. One hand was nearly cooked. Carl Mills, a delivery boy, will probably lose the sight of his left eye as the result of the explosion of a tire filler, which occurred yesterday at the Wallace Brothers garage in this city. A flying piece of iron cut a severe gash in the ball of the eye.

Contented With Kennett Where Food Is Free.

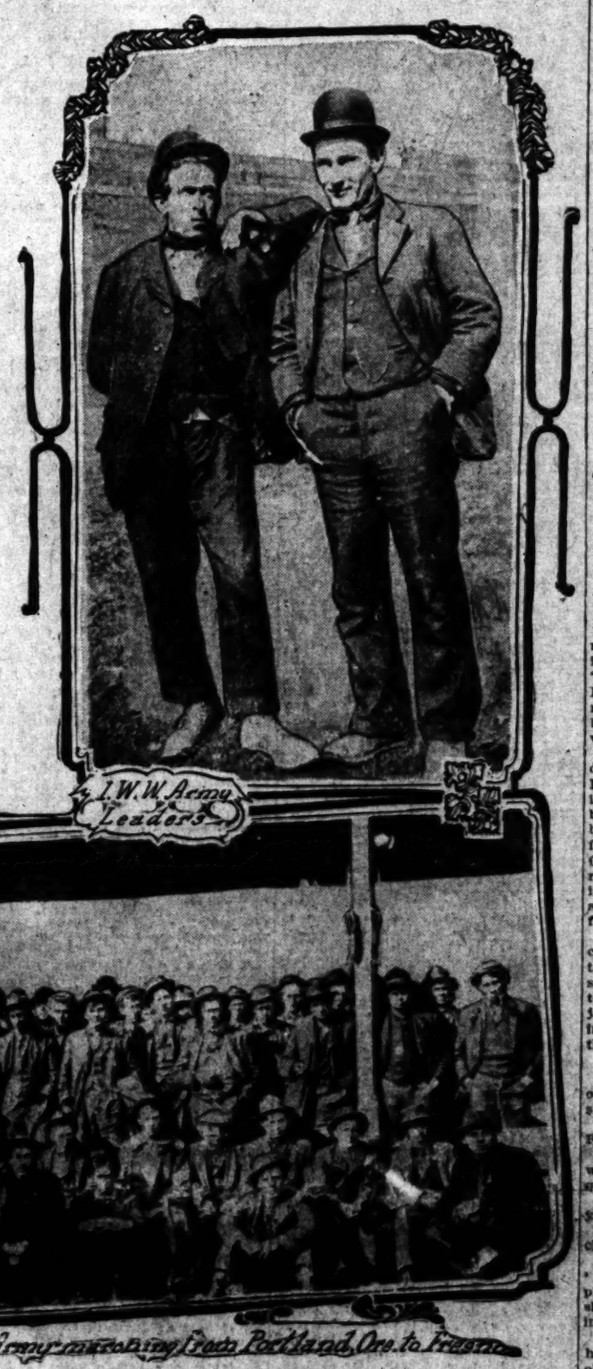

Army of Loafers and Leaders Marching on Fresno,

where citizens have erected a stockade for their reception when they are arrested for illegal street-speaking. At top are R. G. Brazzel (on right) and J. Orain, leaders.

Hovering Dove.

DISTINGUISHED MEN TALK OF PEACE AT RIVERSIDE.

Preliminary Steps Toward Organization Are Taken. Dr. Jordan Delivers Terrific Arraignment of War. Burdette Discusses Hotel Life From Adam's Time to the Present.

BY JOHN S. M'GROARTY.

[BY DIRECT WIRE TO THE TIMES.]

RIVERSIDE, Feb. 27.—[Exclusive Dispatch.] Champ Clark's peculiarly Missourian joke concerning the annexation of Canada by the United States, followed by Congressman Bennet's facetious resolution to the same effect on the floor of the House, which resulted in throwing our British friends into near-fits wherever their flag flies on the seven seas, was answered today at the Riverside peace conference by Dr. James A. Macdonald, the brilliant and internationally famed editor of the Toronto come."

"Canada will never be annexed to the United States," said Dr. Macdonald in his remarkable oration. "Neither will Canada and the United States ever oppose each other in war. The peace that has lasted between our two nations for a century past will last throughout all the centuries to come."

A great audience cheered the utterance to the echo, as it rang like the notes of a silver bugle from the lips of one of the greatest of living orators. The outburst came on the heels of salvos equally as enthusiastic, that greeted David Starr Jordan, president of Stanford University, who had, a few moments previously, concluded one of the most terrible arraignments of the stupendous horror and colossal folly of war ever heard from a public forum.

Taking part also in the peace conference were many noted men and women from all parts of the country, among them being a former Vice-President of the United States, Charles W. Fairbanks; John Burroughs, Bishop Lawrence of Massachusetts, George Wilder of Everybody's Magazine, George Thompson, owner of the St. Paul Pioneer Press; Robert J. Burdette, Ina Tarbell, the magazine writer; Albert K. and Daniel Smiley, the Lake Mohonk peace evangelist, and many others.

WORLD REPRESENTED.

The conference was held in the beautiful new cloister of the Mission Inn at Riverside, which was exquisitely decorated for the occasion. The room was filled with people who came from all parts of the world. The corridors and lobbies of the hotels were also crowded with teachers and pupils of the Riverside public schools, and with visitors from various parts of California. The occasion was made memorable in another way by the dedication of the big new pipe organ of the Glenwood, which was performed upon by J. J. McClellan, organist of the Mormon Temple at Salt Lake City.

Dr. David Starr Jordan, acting as the chief trustee of the "World's Peace Foundation," presided over the conference, which opened its sessions at 2:30 o'clock this afternoon.

Dr. Jordan began his opening address with the statement that "international peace means mutual respect and mutual trust, a condition in which the boundary line between States is not a line of suspicion and hate, but, like the boundaries of provinces, a convenience in judicial and administrative adjustments. Such a boundary as this is found in the five-thousand-mile line which separates Canada from the United States, an undefined border which for nearly a hundred years has not known a fortress nor a warship nor a gun. There is nothing of which the two great North American nations have a greater right to be proud than this boundary of trust and confidence. Could we remove as well the international customs offices, emblems of greed and suspicion, nothing more could be acked."

FROM STRIFE TOWARD ORDER.

Following this strong note for reciprocity, Dr. Jordan said that "the whole movement of civilization has been from strife toward order." To prove the statement, he reviewed at length the struggles of the human race to emerge from barbarism—a state in which every man's hand was against every other.

In a review of the past the speaker followed the course of war through the centuries, drawing the picture of

(Continued on Fifth Page.)

Thrilling.

COLLAPSES ON STAND.

Girl in Hysterics in New York Court.

Wildly Denounces Lawyer for Millionaire Socialist She Is Suing.

Miss Grunspan Throws Room Into Confusion and Is Carried Out.

"She Lies, You Lie," Shrieks Plaintiff, Begging Judge for Protection.

[BY DIRECT WIRE TO THE TIMES.]

NEW YORK, Feb. 27.—[Exclusive Dispatch.] Hysterically denouncing lawyer Emil Fuchs and witnesses whom he had asked to stand up in Justice Geigerich's courtroom as "bought people and perjurers," Annette Berthe Grunspan collapsed on the witness stand this morning. She had to be half carried to an anteroom. She was not able to resume for hours.

During the excitement court attendants rushed to the side of William English Walling, the millionaire socialist, whom Miss Grunspan is suing for breach of promise, to protect him and his wife, the former Anna Strunsky, following menacing gestures by Miss Grunspan's mother, who shrieked and rushed about the counsel table as if intending to attack the couple. The scene in court was one of utter confusion.

It came while lawyer Fuchs was cross-examining the fascinating plaintiff as to her residences on the east side of New York. She had been asked to identify a Mrs. Kleeman, who was janitress at No. 34 1-2 St. Mark's place in 1906, when Mrs. Grunspan worked there as a milliner.

WITNESS SCREAMS.

"I never saw that face before. Oh, oh, this is horrible," she cried, her olive skin assuming a crimson red.

"Mr. Ensler, stand up," commanded Fuchs.

"Did you know me, sir?" screamed the witness, without awaiting the lawyer's question.

"Didn't you tell Mrs. Kleeman that you were an actress?"

"That's a lie, I did not," she exclaimed defiantly.

"Didn't you give her a hat and lace?"

"I gave hats and lace to many people, and, maybe I gave some to her if she is the janitress there," she replied in a tremulous voice.

"Miss Grunspan, when you left that house, wasn't it because this lady objected to your courting the attention of men on the street?"

"She lies, oh, she lies," screamed the witness. "You lie, Mr. Fuchs. You torture me. You—you—how much do you give that woman to testify against me? I can't stand it, oh, honorable court, protect me. I...."

The young girl's head dropped upon the back of her chair and she began to shriek at the top of her voice, writhing meanwhile as though in a fit. Her lawyer, Adam K. Strickler, rushed to her side and a woman friend pressed upon her a bottle of smelling salts while the court attendants brought water.

"It is more than I can stand," she cried hysterically. "He is buying these witnesses. I never knew any of them. Oh, let me get up, I want to face the people."

During the early part of the painful scene, Mr. and Mrs. Walling looked bored. As the shrieks rose piercingly and the courtroom was in an uproar the gray face of the defendant twitched. He turned from the table where he had been lounging and his face flushed and then paled. Mrs. Walling leaned over his shoulders and smiled, but met no response in the sullen face of the young socialist. His hands fumbled with the paper on the table before him, and he looked away as the mother of his former sweetheart sought to fight her way forward. As the girl was finally assisted out of the room, Mrs. Walling smiled brightly and her husband drew back his lips a mirthless grimace.

Miss Grunspan resumed the stand in the afternoon when Mr. Fuchs renewed his attack on the girl's reputation.

"Was Mrs. Brevitre ejected from her flat at 34 1-2 St. Marks Place, while you were living with her?"

"Certainly not."

"Was she arrested for keeping a disrespectful flat—I mean a disreputable flat?"

"No."

The girl's brothers, Maurice and Daniel, testified to the drinking of wine to celebrate the betrothal of Walling to Miss Grunspan.

Walling's application for a passport "for the purpose of travel in Russia" was read by Mr. Strickler. It was made out for "William English Walling and my wife, Anna Berthe."

AGED MISSOURIANS WED.

"We'll Be Happy as Long as We Live," Declares Bride of 71, Who Marries Man of 81.

[BY DIRECT WIRE TO THE TIMES.]

MARBLE HILL (Mo.) Feb. 27.—[Exclusive Dispatch.] George Croft, 81 years old, and Mrs. Martha Ann Bell, 71, were married here this morning by the Rev. W. H. Cunningham of the Methodist Episcopal Church South.

This is the fourth marriage of Mr. Croft and the bride has been married three times.

"We will be happy as long as we live, even if we don't live long," said the bride.

Optimism.

VANDERLIP FORECASTS STRONG MOVEMENT IN TRADE AND MONEY.

President of Largest Financial Institution in United States Tells St. Louis Clearinghouse Association Railroads Have Nothing to Fear From Physical Valuation. Refutes Report That He Prophesied Wage Reduction.

[BY DIRECT WIRE TO THE TIMES.]

ST. LOUIS, Feb. 27.—[Exclusive Dispatch.] "Agricultural and mercantile prospects for 1911 are excellent," said Frank A. Vanderlip, president of the National City Bank of New York, the largest financial institution in the United States, "and capital is well disposed toward investment in developmental enterprises. Unless unforeseen and unexpected shocks disturb the situation, the general movement of trade and finance will be strong and voluminous."

Mr. Vanderlip, who arrived in St. Louis this morning from Chicago, was the guest of Charles H. Huttig, president of the Third National Bank and president of the St. Louis Clearinghouse Association. He addressed officers of the Associated Banks and Trust Companies this evening on the Aldrich currency plan.

IMPORTANCE OF TRIP.

The western trip of Mr. Vanderlip seemingly is of special significance. The institution which he directs is affiliated with the Rockefeller interests and he is a member of the Executive Committee of the Harriman railroads. He will inspect the Missouri, Kansas and Texas and the St. Louis and San Francisco, two Yoakum-Hawley lines, before traveling over the Harriman roads in the Southwest and the West. His journey points, it is supposed, to new alliances for the Yoakum-Hawley groups.

"The carriers," Mr. Vanderlip stated, "have nothing to fear from a physical valuation of their properties. If the replacement worth or cost of the railroads is estimated, the present value will be the standard basis and the investigators probably will find the value to be surprisingly great.

"Naturally, some uncertainty will prevail until the decisions in the American Tobacco and Standard Oil cases are published," said Vanderlip. "Announcement of these verdicts is expected any day. It is logical that money will not be used for development until investors understand what the law is.

"If there is no uncertainty and if the crop prospects materialize, commerce and finance should attain enormous proportions. As I have stated, the fundamental conditions are sound.

VIEWS ON RATE RULING.

"It would be constraint to say that I am entirely pleased with the Interstate Commerce Commission's ruling in the rate cases. While I believe the railroads probably should not have been granted the extent of advances which they sought, on the other hand I am convinced that some increase in freight rates should have been authorized. The carriers need more revenue, because the cost of living is great to them as well as to the individual.

"The commission's verdict will enforce economy on the railroads. I do not confirm the statement which has been attributed to me, that the carriers will reduce salaries or wages.

"Compensation cannot be reduced, because it is now lower than it should be. I do not deprecate the increases in wages. Such economy as will be imperative to the railroads must be fundamental.

"For example, the cost of handling and moving loaded and empty cars may be regulated. The control of cars must be systematized on an economic basis. Another example which comes to mind is the waste occasioned by the maintenance of numerous ticket offices at minimum expense. This is due to competition. The ticket offices might be consolidated. These are only two ideas that impress me casually.

"What I wish to emphasize is that the economies must be fundamental."

Arguments.

THROOP NO MENACE TO BERKELEY, IS ASSURANCE GIVEN COMMITTEE.

[BY DIRECT WIRE TO THE TIMES.]

SACRAMENTO, Feb. 27.—[Exclusive Dispatch.] That the taking over of the Throop Polytechnic of Pasadena as the foundation of the California Institute of Technology is without the menace of a second State university, was the assurance today given the Senate Finance Committee by Lieut.-Gov. Wallace and President J. A. B. Sherer.

The Throop project was up for special hearing and half a dozen members of the alumni of Berkeley were on hand to convince the committee that the southern educational scheme is fraud with injury to the "constitutional university."

Probably the most effective answer to the attack from the alumni was this telegram from David Starr Jordan of Leland Stanford University:

"I favor the proposed plan, because it is certain sooner or later Southern California, with nearly half the taxpayers of the State, will demand a State school of higher education. Two universities are not possible if either is to be supported to the degree of importance California demands. The Throop proposition of a State School of Technology is the most reasonable plan and the Throop plant a most valuable and well-located foundation."

Dr. Scherer took up the four "talking points" of Berkeley against the project for Throop. That it is not an "entering wedge" for a second university he gave assurance by asking the committee to make any restriction it deemed advisable on its scope outside of technical education. That there is no "demand" for it he refuted by saying that the South now has twenty polytechnic high schools to graduate pupils for an Institute of Technology. That it will "duplicate the work of the university and cause economic waste" he refuted by stating that this objection was against the original second university bill and not against Throop. That it is a "weakling" and that no State supports two universities he refuted by offering the existence in Indiana, Colorado, Michigan and Iowa of similar schools where both the technological institutions and the universities have the support of the Carnegie foundation.

Lieut.-Gov. Wallace reiterated his Statement that if the State takes over Throop it need not worry about it becoming a biennial beggar before the Legislature as the acceptance by the State would make it long lived and also bring to it the millions of several rich men who are now fostering its growth. As a trustee of the University of Southern California and as a member of the board of regents of Berkeley he declared there is nothing inimical to either in the Throop project and that it will meet a large public demand. He said Berkeley does not understand the situation or it would never offer objection.

J. R. Moffitt, president of the Alumni Association of Berkeley, said the organization felt so intensely over the situation that they would rather see the university moved to Los Angeles than see the Throop project win. He said it undoubtedly meant, ultimately, two State institutions duplicating educational work in part, at least, and each beseeching the State for money. It meant injury to both. He said the university schools of engineering and mines answered the technological purposes provided for in the constitution.

After Moffitt, Max Theland and several other former students talked along the same lines.

Among the proposed amendments from the alumni side of the question was one putting the control of the institution under the board of regents of Berkeley, an offer to preserve the constitutional integrity of the higher educational system, as former Mayor Davis of Oakland put it.

The prime demand of the speakers seemed to be to get the new institute under the control of the Berkeley regents and those who asked this forgot all question of expense to the State. At a late hour the committee adjourned, taking the subject under advisement.

Active.

GOVERNMENT AGENTS INVESTIGATE ALLEGED ALASKAN IRREGULARITIES

[BY DIRECT WIRE TO THE TIMES.]

TACOMA, Feb. 27.—[Exclusive Dispatch.] A cable from Seward says that agents of the General Land Office who have been for the last six weeks investigating coal locations in the Matanuska district and subpoenaing witnesses before the Federal grand jury in Chicago next month, have also been taking affidavits of persons to whom officials of the Alaska Northern Railway are said to have made statements that they intended to plat and sell as town property two tracts of land comprising 500 acres adjoining Seward.

From statements dropped by the special agents, it is gathered that the government is preparing to bring suit to cancel the title to these tracts on the ground of fraud.

No less than fifteen witnesses in Seward have been served with subpoenas to appear before the Federal grand jury in Chicago March 7, to testify to what they know about the operations of A. C. Frost, former president of the Alaska Central Railway, Frank Watson and O. G. Laberee, president of the Alaska Northern, in the alleged attempt of these two men to obtain a large number of coal claims in the Matanuska district through means of dummy entrymen.

Seward citizens are expecting sensational developments. They have long known of conditions in the Matanuska district but through loyalty to the town, they kept still. They had feared that an airing of these things might hinder coal development and retard settlement of the country.

The conduct of the Alaska Northern under Canadian ownership is said to have made many bitter enemies in Central Alaska.

Inconstant.

FLIRTY WEATHER KEEPS UP-STATE GUESSING; SNOW BIG SURPRISE.

[BY DIRECT WIRE TO THE TIMES.]

SACRAMENTO, Feb. 27.—[Exclusive Dispatch.] Northern California has had a taste of every kind of weather during the past twenty-four hours. Rain, sunshine, snow, hail and wind have played tag with each other with alarming persistence. Some sections that have never before witnessed flakes of snow have been visited by flurries. In other sections nature has put on a realistic representation of the Kansas blizzard.

In Sacramento there was a light fall of snow last evening, and this morning at 4 o'clock large flakes came down. It melted as fast as it fell, however, and cold, rainy weather prevailed.

Butte, Tehama, Placer, Eldorado, Nevada and other valley counties were visited by the "beautiful."

The Chico region, usually immune from snow, had about two inches. There is new snow in the Sierras.

In Willows snow fell for three hours this morning, but soon melted. In Sierra county the storm is most severe and roads.

SACRAMENTO.

(Continued from First Page.)

ing lobbyists, which drove Lissner out of the Senate, was not without friction. Senator Caminetti insisted on Miss Maud Younger, millionaire socialist of San Francisco, remaining at his side. Her business here is to lobby for the Griffin eight hours for women bill and she has been unrestricted up to today.

When Wallace announced the strict enforcement of the rule Caminetti protested and insisted that Miss Younger is acting as his secretary, the progressive majority having denied him assistance. Wallace told him he would respect his request but hoped that it would not be repeated. Caminetti did not attempt to restore Miss Younger in the afternoon.

The order also excluded a bevy of school teachers from San Francisco who had just reached the capital to lobby for the teachers pension law Senator Boynton is pushing.

Not only this, but Wallace will insist that Rule No. 63, which prohibits smoking, be enforced.

The Senate has been suspending it daily and the progressive Senators neglect business for my lady nicotine.

This is the first time in many sessions that the Senate has been behind the Assembly in work done and every effort is to be made in catching up. At the Judiciary Committee meeting today, Senator Stetson announced night sessions from now on, and Senator Wolfe gave notice that he will move before the end of the week that night sessions of the Senate begin next Monday. All agreed that this will be necessary if the Legislature is to adjourn before April 1, as it hopes to. The date set is on March 25. Of course, after sixty days pass and there is no financial premium on work, the legislators, progressives, too, are ready to hurry home. A member gets $1000 for a sixty-day session or one of six months.

TO DROP ATTACHES.

No action was taken on reducing the force of attaches in each house by the committees today. During the week a list of supernumeraries will be made out and the dropping from the rolls is expected Friday. Even with the horde of members' sisters, daughters, cousins, brother-in-law and even wives on hand, the general cry is incompetency and inefficiency and delayed work.

The Assembly seems to have far the best of the session. It has passed and sent to the Senate 328 bills, while the Senate has passed and sent to the Assembly only seventy-one. This gives the Assembly a lead of 257. It is now proposed to crowd into about twenty days (eliminating Sundays) the consideration of over 2000 measures. That hundreds of bills will be left on the files and in committee seems certain.

The situation is giving the progressive leaders much concern as up to date the Legislature has shown incapacity for work and general indolence and has moved quickly only under the orders of the "big stick." In contrast with the much criticised former sessions it does not show to advantage.

Assemblyman Bohnett's announcement of a joint meeting of the reapportionment committees of both houses for tomorrow night seems to have pleased nobody. The Senate committee does not want it and Bohnett's committee today surrounded him on the floor of the Assembly and made him call it off. It appears that the Assembly has decided to stand by Randall's apportionment for Assembly districts and is ready to "swap" it for the Senate's apportionment of Senatorial districts.

RANDALL'S BLUNDER.

This looks easy but there are Senators and Assemblymen who will not accept this programme. Unless something is done and done quickly there will be no reapportionment, a thing that San Francisco has worked for intelligently and which has been helped by Randall's efforts in the Assembly. No apportionment means another session where San Francisco will have twenty-seven members when she is entitled to only twenty-one under the new census and Los Angeles will continue with fourteen members while she is entitled to at least twenty-six under the census.

Randall may bring a political disaster home to Los Angeles instead of a fair apportionment. So far the Los Angeles delegation has not completed its apportionment of the county. Randall having done this by himself, and no progress has been made in the county government act which regulates all the county offices and their deputies.

By a deft maneuver Senator Regan will not lose his seat, and a vote against local option will be preserved. T. M. Searey, the Democrat who alleged Regan's ineligibility, withdrew his contest today and this leaves the Senate without a complainant. Regan is clearly and admittedly ineligible but the Elections Committee will not make a report and he will keep his seat. Just before adjournment it is expected he will be ousted so a successor for the next session may be chosen at the next State election.

YIELD TO UNIONITES.

Senate Committee Orders Griffin's Eight Hours for Women Bill Reported.

[BY DIRECT WIRE TO THE TIMES.]

SACRAMENTO, Feb. 27.—[Exclusive Dispatch.] By a vote of three to one the Labor and Capital Committee of the Senate tonight ordered the Griffin eight hours for women bill reported to the main body.

The only dissenting vote was that of Hurd of Los Angeles, who will ask a minority report against the measure along with the favorable report voted by Chairman Larkins, Cutten and Bryant.

Senators Wright and Martinelli, who were absent, will join with Hurd. Senator Juilliard, the seventh member, also absent, is regarded as against the bill in its present form.

As sent back to the Senate it is without amendment. For three weeks the committee has been labored with by the labor union lobby, many of them women, and the room was filled tonight when the action was taken. Efforts to amend the bill, making a nine-hour day with a maximum of fifty-four hours in each seven days, seemed to appeal to the committee at its last session, but it is understood the pressure was brought so strongly by the labor unions today that Larkins capitulated with them.

The bill, as it stands, provides for an eight-hour day with a maximum of forty-eight hours during six days of each week. It contains the Assembly amendment excepting from its scope "the harvesting, curing, canning or drying of any perishable fruit or vegetable."

The action of the committee means that the bill will be fought out on the floor of the Senate before the week is over.

Times Branch Office.

116 South Broadway, advertisements and subscriptions taken.

Washington.

OIL BILL PASSES; COLORS FLYING.

Opportune Strike by Needham for Measure.

Satisfies New York Member; Debate Closed.

Mr. Taft Is Expected to Sign Amended Legislation.

[BY DIRECT WIRE TO THE TIMES.]

WASHINGTON, Feb. 27.—[Exclusive Dispatch.] Representative Needham called up the Yard Decision Remedial Bill this afternoon after watching all day for a favorable opportunity and it was passed with practically no opposition.

Fitzgerald of New York, who wanted to know something of the effect it would have on oil locations and development, was soon satisfied by Needham's explanations and there was less debate than was expected.

President Taft was consulted before Senator Flint submitted his bill in its amended form and so it is considered a foregone conclusion that he will sign it.

Representatives of the oil men who were here feel happy over the final success of their hard fought battle and express the conviction that this piece of legislation will do much to stimulate activity in the work of oil development.

MEMBERS TO BIDE A WEE.

National Lawmakers Prepare to Remain at Capital—Flint Says Extra Session Is Certain.

[BY DIRECT WIRE TO THE TIMES.]

WASHINGTON (D. C.) Feb. 27.—[Exclusive Dispatch.] Washington is preparing to entertain Congress for a while longer. There are a few optimistic members who still believe there will be on extra session.

Burkett of Nebraska, said today that he thought the Senate would get to a vote on reciprocity in the last hour. He is one of the few, however, who think that way.

Some hope has been expressed that enough Democratic Senators would change their minds and vote with the opponents of the treaty with the idea that the President would be satisfied then to allow the matter to rest.

It is understood now that this would not satisfy the President. Senator Flint expressed the opinion today that an extra session cannot be averted.

Senator-elect Works, is non-committal on the subject.

The House members are at present evenly divided. How they will line up at the extra session is a conjecture.

EXTEND TIME LIMIT.

APPLIANCE LAW INVOLVED.

[ASSOCIATED PRESS NIGHT REPORT.]

WASHINGTON, Feb. 27.—Railroad equipment now actually in service will not have to be rebuilt, to conform to the safety appliance regulation promulgated last autumn by the Interstate Commerce Commission, for five years. Committees representing the special agents of the Commission, the railroads and railroad employees, submitted to the Commission today an agreement as to a suspension to be granted. The agreement provides the carriers shall have an extension of five years from July 1, 1911, to make their equipment conform to the regulations respecting brakes, end and side, ladder clearances and other appliances on freight cars; an extension of three years from the same date to make the required changes on passenger cars, and an extension of two years to change locomotives, except switch engines, which must be made to conform to the regulations within one year.

SPY BILL PASSES.

PROTECTS DEFENSE SECRETS.

[ASSOCIATED PRESS NIGHT REPORT.]

WASHINGTON, Feb. 27.—The Hobson bill to prevent the disclosure of national defense secrets, which has passed the House, was passed by the Senate without discussion today. The measure is commonly known as the "spy bill," and provides that persons unlawfully gathering information concerning any part of the national defenses shall be subject to a fine of not more than $1000 or imprisonment for not more than a year, or both. If the information is communicated to a foreign government or any attempt is made so to dispose of it, a penalty of not more than ten years imprisonment is provided.

HIKE ACROSS CONTINENT.

GUARDSMEN TEST KNAPSACKS.

[ASSOCIATED PRESS DAY REPORT.]

WASHINGTON, Feb. 27.—To test the efficiency of a new army knapsack, an invention of an officer of the New York National Guard, two privates of that organization, who left New York February 9 and arrived in Washington today, are walking from the former city to San Francisco. They are Privates Medos Gravel, of Company C, Twelfth Infantry, and Fred B. Ostrander, Jr., Company E, Seventy-first Infantry. The men are required to walk twenty-five miles a day, except on Sunday. They are expected to arrive at their destination July 4. The new equipment they carry weighs forty-six pounds.

WASHINGTON BRIEFS.

Many Sailors Learn to Swim.

WASHINGTON, Feb. 27.—In addition to exercises under simulated war conditions in Guantanamo Bay, Cuba, officers of the Atlantic fleet continued the policy which has been productive of gratifying results, of assembling and discussing the lessons learned by realistic practice in battle tactics. In furtherance of the campaign of teaching the sailors how to swim, 159 additional bluejackets qualified in the art during the week.

President Forwards Nomination.

WASHINGTON, Feb. 27.—Robert O. Bailey, who has been private secretary to Secretary of the Treasury McVeagh, since the latter has been a member of the Cabinet, was nominated today by President Taft to be assistant secretary of the treasury. Mr. Bailey will succeed Charles D. Hilles, who, it is said, is to be secretary to President Taft to succeed Charles Norton. Mr. Bailey is a former newspaper man.

SCORES CALIFORNIA LAW.

Iowa Settlement Worker Inveighs Against Conditions Which Permit Existence of "White Slave" Traffic.

[BY DIRECT WIRE TO THE TIMES.]

SAN FRANCISCO, Feb. 27.—[Exclusive Dispatch.] John B. Hammond, settlement worker and author of the Iowa abatement laws, in two Sunday addresses at Berkeley scored the California laws which make the "white slave" traffic easy.

Hammond said: "I think it is a sad commentary on the intelligence of this State that many of its cities of from two to three thousand inhabitants claim their red light districts.

"In Sacramento alone sixty girls pay their daily tribute of blood money under the shadow of the capitol, and the percentage of cities having assignation houses is far greater in California than elsewhere.

"We must combat land owners who desire segregration of places of vice on their holdings. Segregation means the flourishing of this terrible scourge. It benefits first of all the owner of the house, then the grafting policemen who can operate in such districts with little or no chance of detection; then the big grafters, and last of all the patrons who wish to remove themselves from the decent element when they visit these places."

PRINCELY GIFTS FOR WEDDING.

Hawaiian Heiress Bride-to-Be of Templeton Crocker to Receive Million—Many Valuable Presents.

[BY DIRECT WIRE TO THE TIMES.]

SAN FRANCISCO, Feb. 27.—[Exclusive Dispatch.] Alliance of California railroad and Hawaiian sugar fortunes will be celebrated tomorrow when Templeton Crocker marries Miss Helene Irwin, daughter of William G. Irwin, in this city.

The service will be performed by Archbishop Riordan. Crocker is the only son of late Col. Fred Crocker, and he inherited about $9,000,000 from his father. Helene Irwin is only daughter of Hawaiian sugar planter, whose wealth is estimated at fifteen to twenty millions.

The bride starts in housekeeping well outfitted by thoughtful friends. Her father, William G. Irwin, presents her with a million dollars in gilt-edged bonds to help defray expenses. The mother gives her a beautiful automobile in which to do the marketing. The groom's gift is diamond necklace with emerald and pearl pendants. His family offer many gifts in costly jewelry. Mrs. Whitelaw Reid gives a ring, and her daughter, Mrs. James Ward, a gold purse, studded with jewels. Miss Jennie Crocker, the only sister of the groom, has made many gifts of handsome jewelry.

Crocker has had "Uplands," the beautiful Crocker country residence at San Mateo, thoroughly renovated. Jennie Crocker recently deeded her half interest in this home to her brother.

TRIBUTES TO LATE MINISTER.

French President and Public Officials Attend Funeral of Gen. Brun at Paris.

[ASSOCIATED PRESS DAY REPORT.]

PARIS, Feb. 27.—An imposing military funeral for Gen. Brun, the late Minister of War, was held today. The entire garrison of Paris participated. President Fallieres, the Cabinet, the Diplomatic Corps, members of Parliament and of the French Institute, and those distinguished in every walk of life assembled in the grand salon of the Ministry of War, which had been transformed into a mortuary chapel, where yesterday thousands viewed the body as it lay in state. Among the floral pieces was one from Gen. J. M. Dickinson, American Secretary of War.

Premier Briand, on behalf of the government, and Gen. Michael of the army, paid eloquent tribute to the memory of Gen. Brun. The Premier laid special stress upon Gen. Brun's inspiring leadership and his services in building up the French aerial fleet until it had become, the speaker said, the greatest in the world.

REPORT DIAMOND ROBBERY.

Portland Detectives Notified to Watch for Gems Valued at $8000 Stolen on Limited.

[BY DIRECT WIRE TO THE TIMES.]

PORTLAND (Or.) Feb. 27.—[Exclusive Dispatch.] Diamonds worth over $8000 were stolen from a Pullman sleeping car in the Shasta Limited at or near this city on February 24, and the loss came to light this evening when the Pullman officials requested Captain of Detectives Moore to have his men watch for the expected offering of the jewelry for sale.

Bratmyer, a passenger on the train en route from Seattle to San Francisco, was the owner of the diamonds, which he says he left in a handbag in his berth on the car "Brazite." With them was $16 in money.

Bratmyer was absent from his seat but a short time as the train was approaching the Union Station, and declares it was within this period that his valuables were taken. He immediately announced the loss to the train officials.

It is supposed that the thief, after taking the handbag, alighted from the train and escaped in the crowd at the gate.

Theaters—Amusements—Entertainments.

CAWSTON OSTRICH FARM-- South Pasadena.
The Farm You Have Read About For 25 Years
See the Man Riding the Ostrich Bareback
"One of the strangest sights in America." —N. Y. American.
SEE the 150 gigantic ostriches, the aviary of rare birds, the beautiful semi-tropical grounds.
25cts. Round trip including admission. Take South Pasadena cars on Main st. Buy tickets at Pacific Electric Depot or at
Cawston City Store--313 S. Broadway

HYMAN THEATER-- THE THEATER DE LUXE EIGHTH AND BROADWAY
CONTINUOUS 12 M. TO 11 P. M. Matinee 10c, Night 15c Children Under Fourteen 5c
BOYD GILFAIN TRIO In a Musical Comedietta Singing, Dancing, Bagpipes
TOMMY LA ROSE German Yodler
A Big Comedy Act WALTON & MERRILL Chinese Impersonators
MARVELOUS MAITLAND Contortionist
LILLIAN MAY LANCASTER'S LADY ORCHESTRA
FIRST RUN PICTURES

Theaters—Amusements—Enter

ORPHEUM THEATER-- MATINEE DAILY AT 2:15.
THE STANDARD Orpheum
"Yes, Pa-Pah!"

"MOTOR
Here's the one big [illegible] man who owns, runs [illegible] will be in on this. SOME comedies, and [illegible] laugh."
Mme. Valleci
A cageful of the most [illegible] put through [illegible] woman. The last [illegible]
MAXIM'S
Famous paintings, [illegible] models properly posed [illegible] grounds. Artistic [illegible] worth while.
John--NEFF & [illegible]
John is a "brainstorm" [illegible] "the Telephone Girl." [illegible] out from this [illegible]
Hugh Lloyd
On the Bounding [illegible] Lloyd is a wonder, and [illegible] there is class to his [illegible] assistant, too.
Arthur--Boran[illegible]
Not to forget the [illegible] ing to remind you of the [illegible]
Last Week
PORTER J. WHITE & CO.
"The Visitor" proves a surprise at every performance, and [illegible] about it. You will find it unusual and interesting.
ORPHEUM MOTION PICTU[illegible]
Latest Every Night 10c, 25c, 50c, 75c. Liveliest Matinee [illegible]

BELASCO THEATER-- Matinees [illegible]
THE FOREMOST STOCK COMPANY OF [illegible]
LEWIS S. STONE and the Belasco Theater Company
Present for the first time by any stock company Clyde Fitch's internationally successful [illegible]
"THE TRUTH"
With Mr. Stone, Miss Marjorie Rambeau and all others of the [illegible]
"The Truth" is by all odds the most [illegible] play Clyde Fitch ever wrote. Its production at the Belasco is one of the great hits of [illegible] See it, by all means.
REGULAR BELASCO PRICES FOR "THE TRUTH." [illegible] MATINEES THURSDAY, SATURDAY AND SUNDAY.
NEXT WEEK—The famous romantic comedy "THE [illegible] Seats are now on sale.

LOS ANGELES THEATER--
Here's a Corking Big $2,000 [illegible] Show For 10, 20 and [illegible]
Caron & Farnum | Stirling & Chapman | The Laugh-O-Scope
3 ROEHR'S Hammond & Forester
Matinee Every Day-10, 20 & 30 Cents

HAMBURGER'S MAJESTIC THEATER--
LOS ANGELES' LEADING PLAY HOUSE
HENRY W. SAVAGE Offers
THE Merry Wid[illegible]
With the Original New York Cast and Savage Grand Opera Chorus
Nights and Sat. Matinee 50c to $2. Special Wednesday Matinee
NEXT WEEK—BEGINNING SUNDAY MATINEE
FREDERICK WARDE IN JUL[illegible] CAES[illegible]
Prices 50c to $1.50. Seats on sale Thursday. Coming Revival DAWN OF TOMORROW."

MASON OPERA HOUSE-- Broadway between [illegible]
TONIGHT AND ALL WEEK; MATINEE SAT.
Special Ladies' Matinee Tomorrow; Prices [illegible]
A. H. WOODS Presents the Musical [illegible]
"THE GIRL IN THE TAXI"
Exceeding the speed limit—A laugh registered every [illegible]
Prices: Night and Sat. Matinee 50c to $1.50
Week commencing Monday, March 6th; Matinee Saturday. SPECIAL LADIES' MATINEE WEDNESDAY. PRICES [illegible]
THE MUSICAL COMEDY SUNSHINE AND SONG [illegible]
CHARLES FROHMAN Presents the Sensational Musical [illegible]
THE ARCADIANS
WITH ITS WONDERFUL CAST AND COMPANY OF STUNNING SHOW GIRLS OF CLASSIC BEAUTY
Seat Sale Thursday, 9 a. m. Prices: 50c to $2.00. Coming: [illegible]

MOROSCO'S BURBANK THEATER--
LOS ANGELES' LEADING STOCK COMPANY
HAVE YOU LAUGHED YET? HERE'S THE [illegible]
IS MATRIMONY A FAILURE?
Note Beginning with next week, when [illegible] drama, "THE CITY" will be presented at the Burbank Every Thursday Thursday, March 9. Prices 10, 20, 30, 50c.
Nights 25, 50, 75c. Matinees Saturday and Sunday

GRAND OPERA HOUSE-- 8TH BARKER [illegible] Phones [illegible]
3rd Big Month—9th Week of [illegible]
FERRIS HARTMAN and his company are now presenting for the week, Walter De Leon's record-smashing musical comedy success
"THE CAMPUS"
It's the Biggest Hit In Recent Years—All [illegible]
Seats for the 9th week of this tremendous hit are now [illegible]

PANTAGES THEATER--
Unequalled Vaudeville—Matinee and [illegible]
Daily Matinee, 2:30. Twice Nightly, 7:[illegible]
5—LOJA TROUPE—5 Daring High Wire Performers
Original American NEWSBOYS QUARTETTE. Harmony & Hilarity.
Chas. & Madeline BUNEAR Travesty Stars.
GEO. KALAHASS Mystifying Magician.
10c 20c 30c

SIMPSON AUDITORIUM--
Tonight, Tues. Feb. 28, Thursday [illegible]
SIG. ALESSANDRO [illegible]
THE WORLD'S FAMOUS VIOLINIST
Mr. Harold Osborn Smith, Pianist. South Broadway [illegible]
Seats now on sale at BARTLETT'S. Prices 75c, $1.00, $1.50

[illegible]enings Al[illegible]
[illegible] Eye.
DIE IN BATTLE.
[illegible]our Cattlemen [illegible]ged.
[illegible] Slain; Posse [illegible]t Dead.
[illegible]nt and Fight [illegible] Death.
[illegible] TO THE TIMES.] [illegible]v.) Feb. 27.—[Ex[illegible] [illegible]hanting a weird [illegible] the squaws and [illegible] men, a party of
Donnelly of [illegible] to take the [illegible] three of his [illegible] Alturas in a [illegible] horseback to [illegible] At Eagle[illegible] Sheriff Smith [illegible]fornia, with [illegible] Fourteen of [illegible] two Indian [illegible] Ben Cambe[illegible] the murdered [illegible] An inquest w[illegible] at night, in [illegible] the thermome[illegible] and then the [illegible]
WHITES FI[illegible]
The Indians [illegible] vance, moving [illegible] the Duck Cre[illegible] Lamb of Hum[illegible] stable Young [illegible] gained posses[illegible] At Elko an [illegible] posse of Sher[illegible] Harris of Wi[illegible] direction to he[illegible]
The country [illegible]tically unbabbl[illegible] to south by [illegible] cloaked in [illegible] necessarily gl[illegible] their squaws [illegible] the race.
At noon yest[illegible]

Map Showing [illegible] murderous Indians in Nevada afte[illegible]

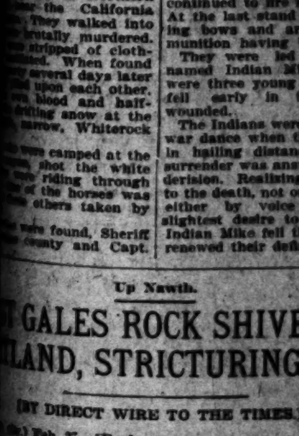

[illegible]ians, from the [illegible]ation, gave battle [illegible] Valley to the [illegible]iff's posse, which [illegible] them for a month [illegible] of northern Nevada, [illegible] State. They fought [illegible]ians, 16 years old, [illegible] were left alive. [illegible] squaws and two [illegible]. Nine lives were [illegible]ter. Ed Hogle, a [illegible]iff's posse from [illegible] a victim to an [illegible] was the first bat[illegible] and white men [illegible]
THE MURDER.
[illegible] strayed from the [illegible] cattle stealing ex[illegible] braves had been [illegible] of the massacre [illegible] for which crime [illegible] pursued.
[illegible] and brutal a [illegible] recorded in the [illegible] January 19, Har[illegible] League, B. Indi[illegible]mouspe, wealthy [illegible], hearing that [illegible] killed by rustlers [illegible] Rock Canyon, set [illegible] Dunlo in Northern [illegible] the California [illegible]. They walked into [illegible] brutally murdered. [illegible] stripped of cloth[illegible]. When found [illegible] several days later [illegible] shot each other. [illegible] blood and half-[illegible]ting snow at the [illegible]narrow, Whitecrock [illegible]
[illegible] were camped at the [illegible], shot the white [illegible] were riding through [illegible] of the horses was [illegible] others taken by [illegible]
[illegible] were found, Sheriff [illegible] county and Capt.
rewarded with [illegible]gades and a [illegible] The scene of t[illegible] tending for mile[illegible] is on the extreme [illegible]boldt county, [illegible]ley's ranch. The [illegible] the posse, had di[illegible] of the Indians o[illegible] men crossed the [illegible] down onto the va[illegible]tle. They swept [illegible] at a gallop.
PITCHED BA[illegible]
The Indians [illegible] the valley in an [illegible] cover of the moun[illegible] when they were [illegible] body of the pursu[illegible] were too late an[illegible]
Being without [illegible] to fight or surren[illegible] gage of battle. [illegible] for the conflict [illegible] children joined [illegible] the conclusion of [illegible] dians began the [illegible] first shot.
Eager to aveng[illegible] the posse swept [illegible] skins firing as fa[illegible] and aim with th[illegible] peating rifles. [illegible]ing battle which [illegible] of ground. Most [illegible] wounded during [illegible] continued to fire [illegible] At the last stand [illegible]ing bows and ar[illegible] munition having [illegible]
They were led [illegible] named Indian M[illegible] were three young [illegible] fell early in [illegible] wounded.
The Indians wer[illegible] war dance when [illegible] in hailing distan[illegible] surrender was ans[illegible] derision. Realizing [illegible] to the death, not o[illegible] either by voice [illegible] slightest desire to [illegible] Indian Mike fell [illegible] renewed their des[illegible]

Up Nawth.

[illegible]GALES ROCK SHIVE[illegible] [illegible]LAND, STRICTURING [illegible]
[BY DIRECT WIRE TO THE TIMES.]
[illegible]) Feb. 27.—[Exclu[illegible] A gale from the [illegible] Portland and near[illegible] past twenty-four [illegible] to the marrow [illegible] suffering as well as [illegible]
Uprooted, fences [illegible] blown down, [illegible] their foundations and [illegible] made to rattle and [illegible]
[illegible]TEN CITY.
[illegible] pictures carried [illegible] photographs [illegible] strewn promis[illegible] the occupants made [illegible] so suddenly [illegible], that an earth[illegible]
[illegible] since yesterday [illegible] the fire department
on the jump and by the firemen la[illegible] has caused chimne[illegible] city to burn out a[illegible] these burning chi[illegible] the moss covered [illegible]
TRAFFIC
Navigation on t[illegible] Columbia rivers [illegible] boats have been bl[illegible] channel and larger[illegible] their own. White[illegible] fiercely.
Near Vancouver [illegible] blown from the ri[illegible] ferry channel tha[illegible] navigate near shore[illegible] pletely blocked for[illegible] the Columbia River[illegible] R. N. Railroad beca[illegible] piled up over the tr[illegible]

Obstructs Justice.

[illegible]NCISCO LAWYER IN[illegible] [illegible]ELPING WITNESSES [illegible]
[BY DIRECT WIRE TO THE TIMES.]
[illegible] Feb. 27.—[Exclusive [illegible] Frank J. Gol[illegible], one of the [illegible] Winchester, has [illegible] accusation made [illegible] charging him with [illegible] justice. [illegible] bail by a fine of [illegible] imprisonment in [illegible] a period of not [illegible] or both such fine [illegible]
[illegible] six indictments [illegible] early last week in
connection with [illegible] Winchester was un[illegible] did not appear w[illegible] called for trial.
Attorney Golden [illegible] conspired with W[illegible] latter's wife, Vera [illegible] out of the way. M[illegible] self was wanted a[illegible] case. She disappe[illegible] band from San Fra[illegible] and no trace of eith[illegible]
The original ch[illegible] chester was selling [illegible] Mendocino county [illegible]

nings Along Pacific Coast.

DIE IN
BATTLE.

Cattlemen
rd.

Slain; Posse-
Dead.

t and Fight
Death.

TO THE TIMES.]
) Feb. 27.—[Ex-
ting a weird
the squaws and
men, a party of
Donnelly of the Nevada police prepared to take the trail. Donnelly sent for three of his sergeants and, reaching Alturas in a special train, went by horseback to Surprise Valley.

At Eagleville they were joined by Sheriff Smith of Modoc county, California, with forty cowboys as deputies. Fourteen of these were selected and two Indian trailers employed.

Ben Cambron, a brother of one of the murdered men, went with them. An inquest was held by lantern light at night, in the rocky canyon, with the thermometer 7 degs. below zero, and then the relentless chase began.

WHITES PURSUE RENEGADES.

The Indians were twenty days in advance, moving northeasterly toward the Duck Creek reservation. Sheriff Lamb of Humboldt county and Constable Young of Tuscarora both organized posses and took up the trail. At Elko an expedition composed of posses of Sheriff Ferrell and Sheriff Harris of Elko county took another direction to head off the fugitives.

The country they traversed is practically unhabitated, crosed from north to south by ranges of mountains cloaked in snow, and progress was necessarily slow. The Indians with their squaws and children lagged in the race.

At noon yesterday the pursuers were rewarded with a sight of the renegades and a battle quickly followed.

The scene of the fight is a valley extending for miles in each direction. It is on the extreme eastern edge of Humboldt county, eight miles from Kelley's ranch. The trailers, ahead of the posse, had discovered the location of the Indians on Saturday, and the men crossed the divide Sunday noon, down onto the valley, prepared for battle. They swept down on the Redskins at a gallop.

PITCHED BATTLE ENSUED.

The Indians were hurrying across the valley in an endeavor to reach the cover of the mountains on the east side when they were sighted by the main body of the pursuers. They saw they were too late and halted.

Being without cover they were forced to fight or surrender. They chose the gage of battle. The braves stripped for the conflict and men, women and children joined in the war dance. At the conclusion of the dance the Indians began the battle by firing the first shot.

Eager to avenge the murdered ones, the posse swept down upon the redskins firing as fast as they could load and aim with their high power, repeating rifles. Then followed a running battle which extended over a mile of ground. Most of the Indians were wounded during the flight but they continued to fire from the sage brush. At the last stand th squaws were using bows and arrows, all their ammunition having been exhausted.

They were led by an old warrior named Indian Mike. The other men were three young bucks. Indian Mike fell early in the fight, mortally wounded.

The Indians were still engaged in the war dance when the posse came within hailing distance. The demand to surrender was answered with shouts of derision. Realizing that it was a fight to the death, not one of them intimated either by voice or movement the slightest desire to surrender. When Indian Mike fell the three other bucks renewed their defiant shouts, and continued firing. Answering shot with shot, they fell back, now chanting their death song, and dropping one by one before the withering fusilade of bullets from the rifles of the posse. The bucks fought like demons.

Hogie fell early in the fight. None of the other white men was hurt. The squaws were shot down as relentlessly as the bucks, for they fought throughout no less fiercely than the men. The killing of the two children was accidental. The young squaw and three papooses were found in the brush where the fight began.

Some of the posse remained at the scene to gather up the bodies.

The latter were taken in wagons this morning to Golconda, the nearest railroad point. They will arrive there some time tonight. The inquest will be held there tomorrow. The body of Hogie will be shipped to Eagleville, Cal. He was 27 years old and was to have been married soon.

The stolen clothing and others effects of the murdered cattle men were found.

Skyscraper Permit Granted.

SEATTLE, Feb. 27.—A permit for a forty-two-story office building, to be erected by the Smith estate of Syracuse, N. Y., and to cost $2,000,000, was issued today.

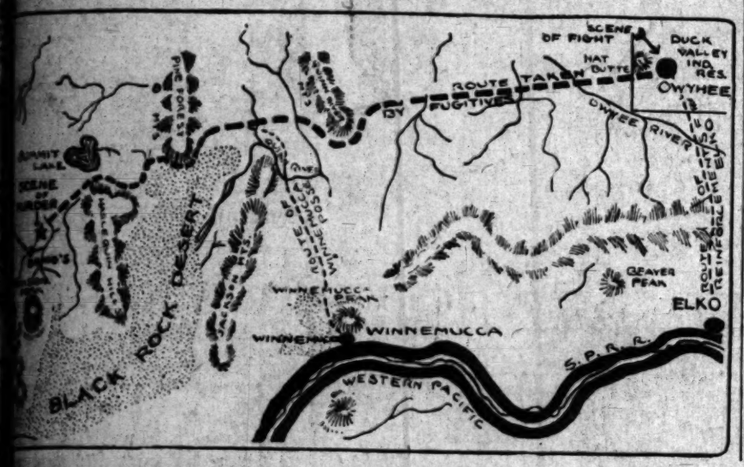

Map Showing Routes of Posses

Murderous Indians in Nevada after following them across deserts and mountains.

Up Nawth.

GALES ROCK SHIVERING AND, STRICTURING TRAFFIC.

[BY DIRECT WIRE TO THE TIMES.]

Feb. 27.—[Exclu-
mile from the
railroad and near-
just twenty-four
to the marrow
ering as well as

ndated, fences
blown down,
foundations and
ses to rattle and

CITY.

gloom carried
ream, photographs
blown peculia-
ments made
so suddenly
that an earth-

since yesterday
the department

on the jump and little sleep was had by the firemen last night. The wind has caused chimneys in all parts of the city to burn out and the sparks from these burning chimneys falling upon the moss covered roofs started blazes.

TRAFFIC TIED UP.

Navigation on the Willamette and Columbia rivers is difficult. Small boats have been blown clear out of the channel and larger craft, barley hold their own. White caps are running fiercely.

Near Vancouver so much sand was blown from the river beach into the ferry channel that boats could not navigate near shore. Traffic was completely blocked for several hours on the Columbia River line of the O. W. R. N. Railroad because of sand having piled up over the tracks.

Obstructs Justice.

ISCO LAWYER INDICTED LPING WITNESSES TO FLEE.

[BY DIRECT WIRE TO THE TIMES.]

Feb. 27.—[Exclusive
Frank J. Gol-
ney, one of the
Chester, has
indictments made
charged him with
justice.
Upon his plea of
be punished by a fine of
imprisonment in
a period of not
or both such fine

The indictments
the last week in
connection with certain land frauds. Winchester was under bail of $7500, but did not appear when the case was called for trial.

Attorney Golden is alleged to have conspired with Winchester and the latter's wife, Vera, to get Winchester out of the way. Mrs. Winchester herself was wanted as a witness in the case. She disappeared with her husband from San Francisco a month ago and no trace of either has been found.

The original charge against Winchester was selling worthless land in Mendocino county as timber land.

Pride.

UTAH PRIMPS TO GO "FUSSING."

PREPARES FOR STATE DAY AT LOS ANGELES SHOW.

Governor and State Officials Map Out Plans to Advertise Resources of Desert State—Free Gift of Farm by Railroad Slated for Salt Lake Occasion.

[BY DIRECT WIRE TO THE TIMES.]

SALT LAKE (Utah.) Feb. 27.—[Exclusive Dispatch.] With March 23 set as Utah Day at the Pacific Land Exposition in Los Angeles, Utah is preparing for a big showing.

Arrangements have been made by Gov. William Spry and other State officials, to go to the scene in a body and hold a big jubilee at the Utah exhibit. A programme of music and speeches will be featured, along with free samples of Utah's apples, which will be sent to the Coast under the direction of the Utah Horticultural Society.

The Governor and his party will make a lengthy stay in Los Angeles in an effort to advertise the resources of this State.

Arrangements have been made for giving away on Salt Lake Day of a twenty-acre Utah farm with water rights. This will be done by the Salt Lake Railway, which is assisting the State in the preparing of the big celebration.

On Utah Day, besides the fruit samples, there will be about 15,000 special souvenir booklets distributed to persons attending the Utah exhibit.

At the exposition Utah will attempt to have the best display of any of the western States.

Under the directions of J. Edward Taylor, State Horticultural Inspector, a large amount of attractive farm products will be shown.

Among other things will be samples of wheat grown on the desert. In a case will be shown a sample of Utah wheat with roots over seven feet long.

The exhibit will be mostly of grains and horticultural and dairy products. The State Food and Dairy Department will have a display. The State Chemist will also make a showing.

The Salt Lake Commercial Club has appropriated $5000 for literature to be distributed during the exposition, showing the advantages of Utah, especially in dry farm land on the desert areas where the government grants the homesteader 320 acres of land and does not require residence. All arrangements for Utah Day are not complete. The outlook indicates it will be one of the biggest days of the exposition.

BURIED IN SNOW STORM.

Mine Disaster Victims Laid at Rest After Impressive Funeral in Tonapah (Nev.) Theater.

[ASSOCIATED PRESS NIGHT REPORT.]

TONOPAH (Nev.) Feb. 27.—In the midst of a snow storm today, the bodies of fourteen of the seventeen miners who are known to have lost their lives in the Belmont mine fire were laid to rest with impressive ceremonies.

At the conclusion of the services, which were held in the Nevada Theater, more than 2000 persons escorted the bodies to the cemetery.

The funerals of the other three victims will be held after the inquest tomorrow.

EXPLOSIONS INJURE TWO.

Unsuccessful Experiment Causes Acetylene Tank to Blow Up in Portland Building—Storeroom Wrecked.

[BY DIRECT WIRE TO THE TIMES.]

PORTLAND (Or.) Feb. 27.—[Exclusive Dispatch.] Experiments being conducted in the laboratory of the Automatic Refrigeration Company, No. 119 Knott street, resulted in an explosion last evening, which resulted in serious injuries to A. Smelzer and Dr. C. E. Molesworth, besides wrecking the front of the building.

The two men were making some experiments, when an explosion occurred which was communicated to an acetylene tank, and this also blew up. The floor of the storeroom was torn out, the plate-glass windows in the front of the room broken and Molesworth and Smelzer hurled through the glass, one into the street and the other into a corner of the room.

Both doctors suffered seriously from burns, bruises and cuts. They were removed to a hospital. Four other men who were working in the building sustained minor injuries.

JUDGE FREES CLUB MEMBERS.

San Francisco Court Dismisses Charges Against Manager and Three Others on Technicalities.

[BY DIRECT WIRE TO THE TIMES.]

SAN FRANCISCO, Feb. 27.—[Exclusive Dispatch.] One more angle of the police scandal growing out of the shooting of Gustave Postler in the police-protected Saratoga Club, was brought to a close today, when Police Judge Deasy dismissed charges against A. M. Goodrich, club manager, Edward Kripp, Henry Wilson and C. Carlisle, who were held for having gambling paraphernalia in their possession.

Judge Deasy said the section under which the prisoners were held had been declared unconsitutional and he could do nothing else than order the discharge of the prisoners.

The roulette wheels, faro layouts, crap tables, chips and other evidences of illegal games seized by the police when Capt. Duke closed the club, are still in the custody of the police, and although Chief of Police Seymour has declared repeatedly that the gamblers will never get them, the men who were given freedom this morning say they anticipate no trouble in securing the return of their property.

A CONDITION THAT CALLS FOR A GOOD TONIC

An Oklahoma Woman Tells How She Was Cured of a Debility That Baffled the Doctors.

General debility is generally due to impure blood. Its causes are worry, overwork, failure of the body to regain its health after a severe sickness, lack of nourishment from a disordered digestion, or some drain upon the system, all of which result in thinning the blood, preventing it from carrying health and nourishment to the tissues of the body.

There is no more perplexing trouble than debility cases in which there is no acute disease but in which the patient sinks lower and lower despite changes of medicine and similar experiments.

That Dr. Williams' Pink Pills will restore health under these conditions is no speculation but the fact has been proved in hundreds of cases similar to that of Mrs. E. B. Bailey, of No. 819 South Hudson street, Oklahoma City, Okla. She says:

"Several months ago I was in a general run-down condition as the result of a severe fall. The muscles of my back seemed to be weak and there were dull pains through them. I had severe headaches and was very nervous. I kept losing flesh and was unable to get any refreshing sleep. Although I was up and about the house, I was not able to do much work.

"The doctors advised the use of liniments but these gave me only temporary relief. As I failed to get strong under their treatment, I decided to try Dr. Williams' Pink Pills. I could see benefit in a short time and used the pills until cured. I have been well and have had no trouble with my back since, so Dr. Williams' Pink Pills must surely have cured me."

Dr. Williams' Pink Pills are guaranteed to be safe and harmless to the most delicate constitution. They do not act on the bowels but they actually make new blood and strengthen the nerves. If you want good health you must have good blood.

Dr. Williams' Pink Pills are sold by all druggists, or will be sent, postpaid, on receipt of price, 50 cents per box; six boxes for $2.50, by the Dr. Williams Medicine Company, Schenectady, N. Y. A booklet, "Diseases of the Blood," will be sent free upon request.

Protect Yourself!
Get the Original and Genuine
HORLICK'S MALTED MILK
The Food-drink for All Ages.
For Infants, Invalids, and Growing children. Pure Nutrition, up building the whole body. Invigorates the nursing mother and the aged. Rich milk, malted grain, in powder form.
A quick lunch prepared in a minute. Take no substitute. Ask for HORLICK'S.
In No Combine or Trust

Piles Quickly Cured at Home
Instant Relief, Permanent Cure—Trial Package Mailed Free to All in Plain Wrapper.

The Pyramid Smile.

Many cases of Piles have been cured by a trial package of Pyramid Pile Cure without further treatment. When it proves its value to you, get more from your druggist at 50c a box, and be sure you get the kind you ask for. Simply fill out free coupon below and mail today. Save yourself from the surgeon's knife and its torture, the doctor and his bills.

FREE PACKAGE COUPON
PYRAMID DRUG COMPANY, 266 Pyramid Bldg., Marshal, Mich. Kindly send me a sample of Pyramid Pile Cure, at once by mail, FREE, in plain wrapper.
Name .....
Street .....
City ..... State.....

Are You a Member of Our Readers Club?

ARTHUR LETTS Broadway Dep't Store
HOME 10571. BDWY 4944. BROADWAY COR. 4TH. L.A.

Barber Shop Second Floor

$9.75 to $15.00 Lingerie Dresses

Crumpled or Soiled from Displays. Today at . . . **$7.50**

Wonderful values in white lingerie dresses made of pretty lawns and batistes in rich designs, elaborately trimmed with finest of lace edges and insertions and set off with pretty medallions.

The reason for the reduction: They've become soiled or crumpled from displays and window show. The first trip to the laundry and they'll be as good as new. Regular prices $9.75 to $15. Selling price today $7.50.

200 New Cloth Skirts for Great Sale Enthusiasm **$3.95**

One of the season's most successful purchases. The values are so remarkable that we could hardly credit our eyes when we saw the price they were to be marked.

Skirts of serge in black, blue and gray. Panama skirts in black, brown, blue and gray. Five pretty styles in full pleated and gored effects. Trimmings of straps and self buttons and braids.

NOTE—Plenty of large sizes, waist measuring to 34 inches.

Recently Received Royal Society Package Goods

The shipment we've been waiting for. Splendid assortment of

Collar Bags, Whisk Broom Holders, Night Gowns, Corset Covers, Shirt Waists and Circular Drawers.

Also combinations as well as necktie racks, work bags, center pieces, fancy aprons, telephone pads and other novelties.

More Eiderdown Wool Just Received

In white, cardinal and navy, gray and light blue at 35c. Also yellow, white and cardinal in four-fold and eight-fold Bear Brand Germantown, at 15c skein.

New Shipment of the Wonderful Perfume Which is taking the City by Storm.

—Aisle 5 and 6

PARFUM MARY GARDEN
V. RIGAUD, Paris

I find its odor exquisite, and will be charmed to have it called by my name. Very sincerely, Mary Garden

Extract, Toilet Water, Powder, Soap, Sachet, etc.

California's Orange Country

by Walter V. Woehlke

Beautifully Illustrated in Four Colors

The California Aviation Meet	*by Peter B. Kyne*
Sampan O'Connor	*by Calvin Johnston*
In the Shadow of the Dragon	*by Grant Carpenter*
The "Spell"	*by C. N. & A. M. Williamson*
What Western Women are Doing	*by Bertha M. Smith*
Power of a Million Horses	*by Dennis H. Stovall*

March Sunset Magazine

NOW ON SALE 15 cts.

10c A BUTTON—$1 A RIP
Dutchess Trousers
...AT...
SILVERWOOD'S

FURNITURE, CARPETS, Etc.
LYON-McKINNEY-SMITH CO.
440-452 BROADWAY (CORNER AT SEVENTH)

Mason & Hamlin Pianos
The Wiley B. Allen Co.
416-418 So. Broadway.

Great Clearance Sale
AT ½ PRICE
On All Manufactured Furs
Obrikat Fur Co.
Cor. 3rd and Hill Sts.

ATHLETES
Outfit here, because they know our goods are right and are priced right
DYAS-CLINE CO., Inc.
214 W. 3rd St.

HENRY F. MILLER
PIANO
S. A. BROWN & CO.
335 S. Spring St.

SCOTT SYSTEM
FINE CLOTHING
SCOTT BROS.
425-427 South Spring St.

Matchless Values in Men's Goods
LOWMAN'S
131 SOUTH SPRING

China Glass, Silver Art and Household Goods
PARMELEE-DOHRMANN CO.
436-444 South Broadway

New "Walkover" BOOTSHOP
No. 3, 623 South Broadway
J. F. Hughes, Prop.

BIS-BIS
BISHOP'S BISCUIT
5c a Package

A Dutch Lunch
from
NAUMANN & SCHILL
is what you want.
306 S. SPRING. 224 WEST FIFTH.

PITH OF NEWS FROM THE MIDDLE WEST.

[BY DIRECT WIRE TO THE TIMES.]

CHICAGO (Ill.) Feb. 27.—[Exclusive Dispatch.] Today's weather was bright and clear with a light northeasterly breeze. The minimum temperature was 26 and the maximum 34 deg. Middle West temperatures, dash indicating below zero:

	Max.	Min.
Alpena	22	18
Bismarck	12	—10
Cairo	48	36
Cheyenne	14	8
Cincinnati	48	36
Cleveland	32	32
Concordia	24	20
Davenport	34	20
Denver	18	6
Des Moines	26	12
Detroit	30	30
Devil's Lake	4	—18
Dodge	22	22
Dubuque	26	18
Escanaba	22	10
Grand Rapids	28	24
Duluth	14	—8
Green Bay	22	14
Helena	16	2
Huron	16	—2
Indianapolis	42	30
Kansas City	30	22
Marquette	14	8
Memphis	56	40
Milwaukee	26	22
Omaha	22	16
St. Louis	40	28
St. Paul	18	2
Sault Ste. Marie	12	8
Springfield (Ill.)	36	26
Springfield (Mo.)	44	28
Wichita	30	26

BUTTON FACTORIES CLOSE.

[ASSOCIATED PRESS NIGHT REPORT.]

MUSCATINE (Ia.) Feb. 27.—More than 2000 operatives in the local pearl button factories are idle today. Saturday evening notices were posted in all but three of the largest factories and in most of the smaller ones, announcing a suspension of work for an indefinite time. Manufacturers declare over-production is responsible for the step. Members of the newly organized button workers' union say it is a move against that organization.

KANSAS AFTER BANK ROBBERS.

[ASSOCIATED PRESS NIGHT REPORT.]

TOPEKA (Kan.) Feb. 27.—The Kansas Senate made an appropriation of $1000 today to assist in the apprehension of bank robbers. Nearly 100 banks have been robbed in Kansas in the last year.

DOCTOR SLAMS PROFESSION.

[ASSOCIATED PRESS DAY REPORT.]

CHICAGO, Feb. 27.—"The medical profession is overcrowded. It is not overcrowded by the survival of the fittest, but by the survival of the unfit." This statement was made today by Alexander Hugh Ferguson, president of the Chicago Medical Society, in an address of welcome to members of the American Medical Colleges who began a three-day meeting today. "With a population of about 90,000,000 in North America, we have at least 120,000 persons who are legally licensed to practice medicine," continued Dr. Ferguson. "This is about one to every 800 inhabitants. In England the proportion is one to 1250; in France, one to 2175, and in other countries the proportion is still more favorable to the medical profession. To sum it up, we don't need more doctors, but we do need a better brand. It is my deliberate opinion that this evil, which is due to a large number of irresponsible medical colleges, would be remedied by free medical education. The latter must be standardized, systematized and glorified."

BURGLARS GET GEMS.

[ASSOCIATED PRESS DAY REPORT.]

CHICAGO, Feb. 27.—Diamonds and jewelry valued at $6000 formed the booty of burglars who entered the home of Mrs. J. A. Fullenweider, No. 441 East Forty-second street, last night.

KALAMAZOO GIRLS STRIKE.

[ASSOCIATED PRESS DAY REPORT.]

KALAMAZOO (Mich.) Feb. 27.—Seven hundred men and girls employed by the Kalamazoo Corset Company went on a strike today.

MISS ADDAMS LOSES HAT.

[ASSOCIATED PRESS DAY REPORT.]

CHICAGO, Feb. 27.—When Miss Jane Addams of Hull House attended a banquet given in honor of Theodore Roosevelt at the Union League Club here last week, she lost her hat. Miss Addams checked her hat in the cloakroom but when the banquet was over, it was not to be found and she went home bareheaded. After a thorough search the club decided to enclose a check for $50 to the lady with a note of apology. Miss Addams promptly returned the check with the information that she was not accustomed to wear $50 hats and that the one lost cost only $10. The missing hat was found yesterday and returned to Miss Addams today.

READY FOR ELECTION.

[ASSOCIATED PRESS DAY REPORT.]

CHICAGO, Feb. 27.—Fifteen thousand guardians of the ballot, recruited from the various camps of the mayoralty candidates and by the election board received final instructions today entering upon their duties at the primary election tomorrow. This army of ballot guards will receive official commissions from County Judge E. Owens today. Each mayoralty candidate will be allowed one challenger and alternate in addition to his watchers, in each precinct. In addition, a flying squadron of more than 400 special election inspectors which has been created by Judge Owens, will be given credentials and in the afternoon will attend a school of instruction in the rooms of the election commissioners. After final orders to judges and clerks of election, Judge Owens declared that he felt confident that with the army of watchers all fardulent practices would be greatly reduced.

RAILROAD ASSOCIATION REPORT.

[BY DIRECT WIRE TO THE TIMES.]

CHICAGO, Feb. 27.—[Exclusive Dispatch.] Effects of free operating conditions and a further contraction in traffic on the railroads of the United States and Canada is reflected by the statement of car surpluses and shortages issued today by the American Railway Association, bringing the figures down to February 15. There is a further increase in the surplus amounting to 19,254 cars, which makes the total of surplus freight equipment now 175,609. There was practically no change in the box-car surplus, the increase being entirely in coal and miscellaneous equipment. The surplus at present is about three times as large as for the same period last year, the greatest difference being in coal cars, of which class, says the report, there was a very small excess in February, 1910. It is probable that the direrence is due less to a reduced traffic than to the comparative freedom from congestion which has been the result of favorable weather conditions existing during the present winter.

WIDOW GETS MATE'S JOB.

Woman Appointed Judge of Eagle County, Colorado, to Fill Vacancy Created by Husband's Death.

[BY DIRECT WIRE TO THE TIMES.]

RED CLIFF (Colo.) Feb. 27.—[Exclusive Dispatch.] Mrs. P. Tague of this city has been appointed county judge of Eagle county, to fill the vacancy caused by the death of her husband two weeks ago. Judge Tague had held the office for twenty years and during the past four or five years Mrs. Tague did the greater part of the work of the office.

Although there were four other applicants, all leading Republican attorneys, the office was tendered to Mrs. Tague and she has accepted.

This is believed to be the first time in the history of Colorado that a woman has held such an office. Her friends say she is in every way qualified to hold the position, and her appointment by the county commissioners has met with favor in all sections of the county.

Resorts.

RADIUM SULPHUR SPRINGS
A Sparkling and Pleasant Mineral Water
BATTLE IN LIQUID SUBSCRIPTION
CURES RHEUMATISM, SCIATICA, COLDS, CATARRH, STOMACH, LIVER, KIDNEY, BLOOD POISON AND NERVOUS DISEASES. POOR CIRCULATION, FEMALE TROUBLES. PHYSICIAN IN CHARGE. WATER DELIVERED. SEND FOR BOOKLET. LOS ANGELES, CAL. OLIVE AVE. CARS DIRECT TO SPRINGS

City Restaurants.

Naumann & Schill
Inc.
IMPORTED AND DOMESTIC
GERMAN DELICATESSEN
306 SO. SPRING. 224 WEST 5TH.

Individual
ICE CREAM MOULDS
Christopher
Caterer
Order—551 S. Broadway

Little Old New York
never offered you a cozier corner, more alluring music and finer cuisine than the enchanting grill
Cafe Bristol
Spring & Fourth Streets

DINE WEEK DAYS AT THE
PEK-IN CAFE
419 SO. MAIN ST. NEAR FARMERS & MERCHANTS' BANK.
Only Chinese Restaurant where American and Chinese dishes are properly prepared. Strictly first-class. LIQUORS. MUSIC. 1910 LEW Wer

San Francisc Hotels.

HOTEL STEWART
San Francisco
Geary Street, above Union Square.
Just opposite Hotel St. Francis. European Plan $1.50 a day up. American Plan $3.00 a day up. A new steel and brick structure. Furnished at a cost of $300,000. Every comfort and convenience. A high class hotel at very moderate rates. In the center of the theater and retail district. On car line transferring to all parts of the city. Omnibus meets all trains and steamers. Elaborate booklet with splendid map of San Francisco free on request. Write or call at "Times" Information Bureau for literature.
Hotel Stewart

FAIRMONT HOTEL
RECOGNIZED AS THE MOST BEAUTIFUL AND COMPLETE RESIDENCE HOTEL IN THE WORLD; 550 OUTSIDE ROOMS; EVERY ROOM WITH ATTACHED BATH AND LARGE CLOTHES CLOSET.
Superbly situated, overlooking the Golden Gate, San Francisco, bay and the city, yet only five minutes from the business and theater centers.
RATES: American plan, from $5 per day upward; European plan, from $2.50 per day upward for room with bath. Under management of PALACE HOTEL COMPANY.
CHAS. A. COOKE, Resident Manager.
SAN FRANCISCO

HOTEL COLONIAL
STOCKTON STREET NEAR SUTTER
SAN FRANCISCO
American Plan $3.00 a day.
European Plan $1.50 a day.
An hotel with all modern conveniences. Every room connecting with bath. The Colonial is recommended to patrons who desire a select, quiet and home-like abode with superior service. Sutter Street cars direct from Ferry Depot, all cross-town lines transfer to Sutter Street.

Steamships.

American Line
N. Y.—Plymouth—Cherbourg—Southampton —Philadelphia—Queenstown—Liverpool.
Atlantic Transport Line
New York—London Direct.
Holland-America Line
New York—London—Paris—Rotterdam via Plymouth and Boulogne-Sur-Mer.
Red Star Line
London, Paris via Dover—Antwerp.
White Star Line
New York, Queenstown, Liverpool, Plymouth, Cherbourg. Southampton, Boston, Queenstown, Liverpool.
NEW YORK AND BOSTON TO THE MEDITERRANEAN
The Azores, Madeira, Gibraltar, Algiers, Genoa, Naples.
ROMANIC ..... March 12
CRETIC ..... March 29
HUGH R. RICE CO., 609 S. SPRING ST. Los Angeles, or any local Agent.

Wireless and Submarine Signals.
North German Lloyd
To London, Paris, Bremen.
Express Sailings Tuesdays, 10 A.M.
Prins F. Wm. Mar 7
K'prinz Wm. Mar. 14
K'prinz Wm. Apr 11
Kaiser Wm.II Apr. 18
Bremen Direct Twin-Screw Sailings.
Thrr'a 10 A.M.
Rhein, ..Mar 16
Zeiten, ..Mar 23
Cal. W'a. Mar. 30
Roon ..Apr. 6
*Calling at London and Paris.
BALTIMORE-BREMEN DIRECT.
One Cabin S. S. Sailing Every Wednesday.
To Gibraltar, Algiers, Naples, and Genoa.
Sailings Sat's, 11 A.M.
*P. Irene ....Mar 4
K. Albert ....Mar 18
*Luise ....Mar 25
Berlin (new) ..Apr. 1
*Omits Gibraltar.
Independent Around-the-World Tours
Travelers' checks good all over the world.
Robert Capelle, 230 Powell St., San Francisco, Cal.; or Hugh R. Rice Co., 609 So Spring St., Lehman's S. S. Agency, 539 S. Spring St.; H. O. Wilmoff, 557 So. Spring St.; German-American Savings Bank Steamship Dept. Spring and Fourth Sts.
OELRICHS & CO., General Agents, 5 Broadway, New York.

HONOLULU
and the Volcano
THE TRIP MOST COMPELLING and worth while, excelling all other for novelty and pleasure. The volcano of Kilauea the largest in the world, is tremendously active now. It is now possible to make this desirable trip with SPEED and comfort, and the price is low, $110, first-class, San Francisco to Honolulu and back, and $45.50 for side trip from Honolulu to volcano, including rail and auto to Kilauea, hotel at Hilo, also Volcano House. No other trip compares with this. Be sure to visit the islands and DO IT NOW, while the volcano is active. S. S. SIERRA (16,000 tons displacement) sails Feb. 25, March 18, April 8. Write or wire. OCEANIC S. S. CO., 673 Market St., San Francisco, or A. M. Culver, Agt., 334 South Spring St.

Pacific Travel Bureau
EXPERTS IN TRAVEL.
JAPAN
March, April, September, October.
AROUND THE WORLD
September, October, November.
Dunning's European Tours
Motoring Abroad—Pamphlet.
789 Market St., San Francisco
553 S. Spring St., Los Angeles
69 Fifth St., Portland, Oregon

COOKS TOURS
EUROPE
$150 to $1270
Several include London during the
Coronation of King George V
Other tours to
JAPAN and HAWAII in March
Send for programme, free.
THOS. COOK & SON
689 Market St., San Francisco
H. B. Rice Co.,
609 South Spring St.

SCANDINAVIAN-AMERICAN LINE
10,000 Ton Twin-Screw Passenger Stmrs.
Direct To
Norway, Sweden and Denmark
Oscar II ....Mar. 16
C. F. Tietgen Mar. 23
Helig Olav ..Mar. 30
United States Apr. 13
Oscar II ....Apr. 27
C. F. Tietgen May 4
All Steamers equipped with Marconi Wireless. First cabin, $75 up; second cabin, $50.
HALVOR JACOBSEN & CO., Gen. Agts., 693 Mission St., San Francisco or to local agents.

Los Angeles Hotels.

Hotel Alhambra
316 North Broadway
Tel. Main 7900
Absolutely Fireproof
Now and modern. Tourists will save money by stopping here. European plan. $1 day up. J. R. HANKLA, Mgr.

EL NIDO
An elegantly furnished exclusive boarding house for refined people. Hotel conveniences, splendid cooking, verandas, private baths, sleeping porches, beautiful grounds, garage. References. Gentlemen only; four car lines. 1944 South Figueroa.

Resorts.

The Hotel at Hollywood
Phones Home 57811
Sunset Hollywood 4
Situated midway between Los Angeles and the Ocean. Paved boulevard to city. Also boulevard just completed to beach. Cars pass hotel every seven minutes to city or sea.

VISIT THE NEW MAMMOTH STEEL AND CONCRETE FIREPROOF
U. S. GRANT HOTEL
At SAN DIEGO, Cal.
and enjoy the southland's most ideal climate. 500 rooms, 250 with bath. European plan. The "BIVOUAC GRILL" will appeal to you. Phone or wire for reservations or see our Los Angeles representative, Mr. Harry D. Dibin, 204 Mercantile Place. Phones Home F4562. Sunset Bdwy. 1662. James M. Holmes, Managing Director U. S. GRANT HOTEL.

AUTOMOBILING PERFECT—TRY THE NEW BOULEVARD DIRECT TO THE
HOTEL VIRGINIA, Long Beach
and dine at this famous Hostelry. Every outdoor amusement. Phone for reservations. CARL STANLEY, Manager.

HOTEL CASA LOMA
Jas. S. Aurand REDLANDS Open all the Year

Hotel Maryland & the Maryland Bungalows
ALWAYS OPEN
D. M. LINNARD
Mg'r., Pasadena

Hotel Green
Pasadena's Leading Hotel
DAVID B. PLUMER, Manager

MT. WILSON HOTEL
$2.00 a day—$17.50 week, American plan. Los Angeles office, 306 Mercantile Place. Phones F4562; Broadway 1662. P. E. ROSS, Manager.

Long Beach Sanitarium
CALIFORNIA'S BEST SANITARIUM.
Ideal Home for tourists. Very reasonable rates. W. Ray Simpson, Mgr., Long Beach, Cal.

HOTEL MARENGO, PASADENA Quiet, comfortable, homelike, convenient to depots, street cars, churches and parks. European $1.00 and up. American, $2.00 and up. Special by week.

Honolulu Hotels.

HAWAIIAN HOTELS
Alexander Young Hotel in center of city of Honolulu. 300 rooms with private bath. Beautifully furnished; dining-rooms and cafe, roof garden, garage, etc. European plan.
Moana Hotel on the famous Waikiki Beach. Large four-story main building, with cottage annexes; tennis courts, sea bathing, surf and canoe riding, garage, etc. American plan.
Hawaiian Hotel near center of city; tropical surroundings. Rooms only with or without bath. Young Cafe only two minutes walk.
Electric street-cars pass all three hotels.
J. H. HERTSCHE, General Manager.

Superb Routes of Travel.

$617.70 Around the World
Best outside rooms. Largest and Finest Steamers afloat.
$337.50 Honolulu, Japan, China, the Philippines and Return
Leaving Los Angeles March 7, S. S. Chiyo Maru, 21,000 tons. March 28, S. S. Mongolia, 27,000 tons. April 4, S. S. Tenyo Maru, April 17 S. S. Korea, 16,000 tons and weekly thereafter.
$110 HONOLULU AND RETURN
Two Hundred Tours to EUROPE
Independent of Personally Conducted, including all expenses.
GERMAN AMERICAN SAVINGS BANK
D. F. Robertson, Manager Steamship Dept.
Spring and Fourth Sts. Los Angeles, Cal.

$8.35 First Class
SAN FRANCISCO
On Strs. BEAR and BEAVER
S. S. ROSE CITY, $7.35 FIRST CLASS.
STEAMER LEAVES SAN PEDRO 12 O'CLOCK NOON.
March 5 - 10 - 15 - 20 - 25
San Francisco, Astoria and Portland Without Change
Breakfast a la carte LUNCHEON, 50c. DINNER, 75c.
TICKET OFFICE. San Francisco and Portland S. S. Co. 530 S. Spring St., L. A. Tel. Main 802—10256.
BERTHS, 50c AND $1.00. NO HIGHER.

$7.35 First Class
SAN FRANCISCO
STEAMERS BEAVER AND BEAR
$1.00 Higher.
On the S. S. Rose City
Steamer leaves San Pedro at 12 o'clock Noon
FEBRUARY 23-28, MARCH 5, 10, 15, 20.
For San Francisco, Astoria and Portland direct.
A la Carte Breakfast TABLE D'HOTE LUNCHEON 50c. DINNER 75c.
TICKET OFFICE. SAN FRANCISCO AND PORTLAND S.S. CO. 530 So. Spring St., L. A. Tel. Main 802; 10256.
BERTHS $0c and $1.00. No Higher.

PACIFIC MAIL S. S. CO.—For Honolulu, Japan China, Manila, India and Around the World.
Steamers Manchuria, Mongolia, Korea, Siberia, China, Tenyo Maru and Chiyo Maru now in service, being largest vessels sailing from the United States for the Orient via Honolulu.
Sailings From San Francisco
January 28th, February 8th, 15th, 21st, 28th; March 9th, 15th, 21st, 30th; April 5th, 12th, 18th, 28th, 1911.
Sailings from Eastern Ports for all Transatlantic Steamship Lines at frequent intervals. For literature, apply to T. A. Graham, Agent, 600 South Spring Street, Corner Sixth.

San Francisco, Seattle, Tacoma, and Victoria
Steamers GOVERNOR or PRESIDENT every THURSDAY.
Steamer SANTA ROSA Every SUNDAY.
FOR SAN DIEGO DAYLIGHT OCEAN EXCURSIONS—Leave San Pedro, 10:30 A. M., Every WEDNESDAY and SATURDAY.
BEST SERVICE. BERTH AND MEALS INCLUDED IN FARE.
Ticket Office, 540 So. Spring St.
Phones—Home A3333; Sunset Main 47.
Rights reserved to change schedules.

EUROPE, Honolulu, Japan, China, Australia—
$506.50—FIRST-CLASS AROUND THE WORLD TOURS. We are agents for the Pacific Mail, German Lloyd, Hamburg, White Star and other Steamship Lines.
Steamship Department German American Savings Bank Spring & 4th Los Angeles

$80.00 FIRST CLASS San Francisco $50.00 SECOND CLASS
Berth and meals included. PORTLAND, $16.00-$16.00; SEATTLE, $22.00-$15.00. Unsurpassed accommodations. Sailing Tuesday, Thursday and Saturday. Main 9297. F2223. WEST COAST STEAMSHIP LINE, 528 S. Spring St.

THE TIM
FREE INFORMATIO
531-33 South Spring
ADVERTISING COPY AND SUBSCRIP
THE TIMES FREE INFORMATION AND RESORT
and benefit of persons seeking interesting routes of
recreation and recuperation at the seashore or in the
Particulars are furnished by competent attendants
general public regarding rates and attractions of railroad
pleasure and health resorts. Photographs, descriptive
ture are kept on hand for inspection and distribution.
a few minutes without the delay incident to writing
for a safe and enjoyable journey or vacation. This

Resorts.

Through Park
Between Los Angeles &
Beginning Feb. 19, 1911 Through Parlor Car Service
Los Angeles at 8:10 A. M. Daily; Arrive

GO
HOTEL DEL MO
Del Monte, California
Near Old Monterey, 125 miles south of San
ON MONTEREY BAY
The Riviera of Ameri
A Place Where it is Summer All the Year
Something New Each Day For Your Pleasure
Golf on the finest eighteen-hole course in A
three minutes' walk of the hotel.
ALL GRASS GREENS. Forty miles of magnificent
for motoring over mountains, through forests,
our own estate. Hot and cold ocean water baths,
and deep sea fishing, marine gardens, tennis,
acre mountain preserve; finest polo field in Cal
horseback riding over fascinating trails; SUPERB
fect service, unequaled table, AMERICAN PLAN
per day.
UNDER SAME MANAGEMENT
Pacific Grove Hotel
Pacific Grove, Cal., two miles beyond Del Monte, on
Bay; good street car connections. Guests
Monte grounds and all Del Monte privileges
$2.50 to $4.00 per day, American Plan.
Address, H. R. WARNER, Manager, Del Monte, Cal.
or Peck-Judah Company, 553 S. Spring st., Los Angeles

Hotel Sher
Chicago
Chicago's most beauti
most conve
located hote
757 room
one with ba
distilled ic
Moderate
NOW OPEN

Ava
Is the Only
THAT FAC
Differen
RESEMBLING THAT OF THE SOUTH SEA
CALL, PHONE OR WRITE FOR ILLUSTRATED
BANNING CO., Agents,
Company reserves right to change steamers and time of

Ye Alpine Tave
Situated on Mt. Lowe. A mile above the sea. Amusement
rooms in hotel or cottages. No consumptives or invalids
Dept., Pacific Electric Ry., or Times Free Information
CANTON CA
New and up-to-date Chinese
Oriental dishes also European
wines and liquors
Broadway 5077.
Bimini Hot Springs Hotel, Los Angeles
POMONA TAVERN—Pomona,
Ask The Times Information
Spring St.; Peck-Judah Co.,
Arrowhead Hot Springs
The Ideal Outdoor
air and water
trails and canyons. Perfectly appointed hotel and bath house.
Mud Baths as administered here by experts. Cures Rheumatism,
Kidney Troubles. Fine auto road. For information and
South Spring St.

Pasadena Hotels.

HOTEL PASADEN
(Formerly La Pintoresca)
North Fair Oaks Ave. and Washington St. (Cars pass the door)
Open all year. Rates reduced
INVESTIGATE AND GET
Up-to-date, modern conveniences; 300 rooms, bath to
Location, "Best on Earth."
European plan, $1 per day, with detached bath; $1.50 per day
Special rates by week or month.
Dining room, a la carte; club breakfasts;
artistic cooking; everything the best.

E TIM
ORMATION
3 South Spring Stre
COPY AND SUBSCRIPTIONS A
ATION AND RESORT BUREAU
intersecting routes of travel,
the seashore or in the mountains
by competent attendants and
and attractions of railroad and
photographs, descriptive circulars
rection and distribution. Time
ny incident to writing for it, a
ry or vacation. This service is

Resorts.

gh Parlor
os Angeles & De
through Parlor Car Service With
10 A. M. Daily; Arrive Del Mo

Gol

DEL MO
Monte, California
ay, 125 miles south of San Fra
ON MONTEREY BAY
viera of Americ
here it is Summer All the Year
ach Day For Your Pleasure and
team-hole course in A
f the hotel.
Forty miles of magnificent
ne, through forests, beside the
cold ocean water baths, surf
ne gardens, tennis, archery,
finest polo field in California,
inating trails; SLEEPING PO
le, AMERICAN PLAN ONLY;
SAME MANAGEMENT
ic Grove Hotel
iles beyond Del Monte, also
sections. Guests are entitled
el Monte privileges and attract
rican Plan.
RNER, Manager, Del Monte, Ca
S. Spring st., Los Angeles, or

otel Sher
Chicago
Chicago's n
most beautif
most conven
located hotel
757 rooms,
one with ba
distilled ice
N
Moderate Ra

A Avail
Is the Only Sa
On the Pacific
THAT FACES T
This does n
D Different C
OF THE SOUTH SEA ISLANDS
TH FOR ILLUSTRATED BOOKL
ents, 104 PACIFIC ELECTRIC
steamers and time of sailing
Tave
two cars. American plan, $2.50 per
Tourists or invalids taken for
Free Information Bureau for
CANTON CAF
up-to-date Chinese restaurant
hen Glen European dishes of
Illinois. 527 South Main st
077.
ngs The most complete
rheumatism; delightful
mineral water; tub
es No noise; no dust
ming pool. Hot
DR. G. W.
-Pomona, Californ
nformation Bureau
Judah Co., 553 So.
The Ideal California Resort
air and water. Fine
hotel and bath house
sports. Cures Rheumatism
information and rates on
ena Hotels.
PASADENA
Le Pintoresco)
ton St. (Cars pass door.)
Both phones 116.
AND GET WISE
o rooms, half in private bath
nished bath: $1.50 per day
dress: table d'hote dinner,
GEORGE

Men and Women Here in Notable Cause.

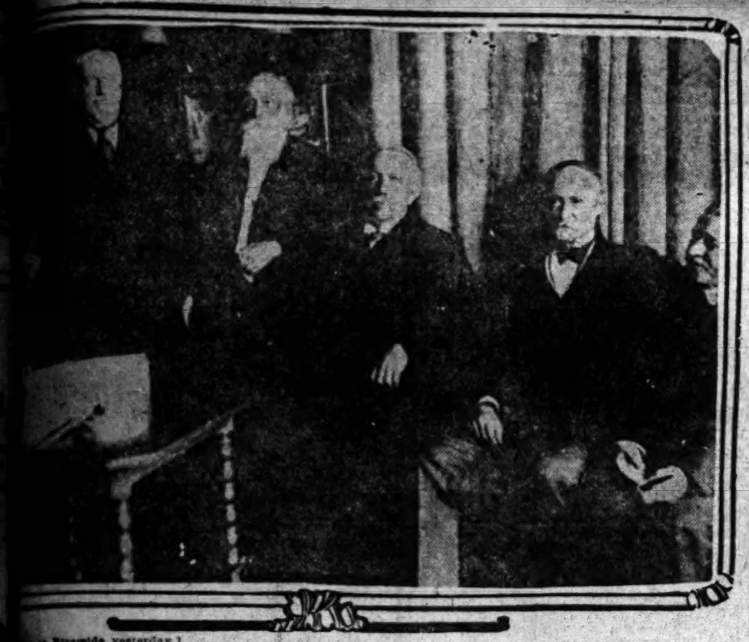

at Riverside yesterday.]

A Distinguished Piece of the Peace Conference at Riverside.

...s A. Macdonald, Ida Tarbell, Daniel Smiley, John Burroughs, David Starr Jordan, Ex-Vice-President Fairbanks, Robert J. Burdette.

...E MEETING.

...n First Page.)

...ad his awful' on-... people of the ... from war to ...battlefield, ...ld upon his hear-... price Europe ...n inferior and a ...ords could be made ...ssary, Dr. Jordan ...the United States

...RABILITY.

...obability as de-...t is claimed that ...each generation ...potential poets, ...patriots, athletes, ...each degree. This ...the theory of ..., that in each ...equal per-...sister force or su-...survive to take ...of parenthood. ...subject to ...law, that of re-...the biological law ...norm.' In other ...an inferior stock ...nation, and such ...agency of such ...action, natural or ...ise or another is ...progress. And ...and averages ...higher law, the ..., which no cross-...check or modify. ...harvest; almost ...out on the whole ... There is, in ...fact, save this: ...heredity runs ...with like varia-...some change, so ...heredity. Like ...

...for of our own ...ion of peace, and ..., the struggle ...parents, of ...

...ar is sometimes ...inevitable. ...at. It happened ...that every drop ...its kind must be ...

...D BY LOSS.

...ion of young men ...I saw not long ...a hundred and ...ung men. There ...filled with them ...South. And this ...nation, North and ...at the nation ...and South, the ...ded by the loss ...filled to all ap-...relatively few ...whose hearts the ...ago are still un-...generation has ...and women born ...have taken the ...their hands, but ...as strong or so ...that are stood ...with the men that ...men that died ...better stuff in ...of the average ...

...lost most of ..., as Virginia, ...will not gain ...for centuries. ...

...t of the Uni-..., told me not ...the alumni of ...were in the Civil ...of those were slain. ...what might have ...measure our ac-...how far the ...part of the men ...

...SINESS. ...of the University ...visiting the ...Room to San ...told me that ...came from ...said that he had ...of the Sixty-...etts Volun-...that a little ...with less ...in those days ...men to fight in ...believed that it ...an imposition of ...involved in that ...had gained in no ...

...ne, 114,000 men ...sixty-one Mas-...it took at times ...men to keep in ...ranks of a thou-...Lowell Col. Hal-...command and ...prospect of the ...Just eleven,' ...

...and bayonets ...sixty-seven." ...to the Boston ...closing words, ...Hill, the very ...most famous ...thirteenth gen-...officers who won ...the American ...the middle of the ...in that quarter. ...have been heard: ...of yesterday?

Where are the hundred Boston orators? Where are the historians, the philosophers, the political leaders, the moral reformers whom the whole country and the world itself gladly followed in the liberalizing of thought and of religion itself?

"In the light of emphasis . . . . on the degeneration of nations through their glorious wars, answer might well be sought in the roll of honor of Harvard Memorial Hall. The price was worth paying, no doubt. At all events, the ones who gave their lives in the Civil War most certainly thought so. But the price was exacted all the same. There stand the names of those who, but for this sacrifice, might have continued the Glory of Boston as it was in all the higher reaches of the intellectual life, in national politics and in social advance. In their stead we have been fain to put up with—well, what we have.

SAME STORY THROUGH AGES.

"Through all time war has told the same story.

"Sophocles once said, two thousand years ago: 'War does not of choice destroy bad men, but good men ever.' Schiller said: 'Der Krieg verschlingt die Besten.' (War devours the best.) An old French proverb says the same: 'Ce sont toujours les memes, qui se font tuer.' (It is always the same who get themselves killed.)

"In our Civil War, Capt. Brownell tells us of

"The deeper green of the sod
Where we left the bravest of us.'

"John Esten Cooke, in Virginia, when Pelham fell at Kelley's Ford, calls out:

"O band in the pine wood cease,
Cease with your splendid call;
The living are brave and noble,
The dead are bravest of all.'

"Again, in India, Bartholomew Dowling:

"Cut off from the land that bore us,
Betrayed by the land we find,
When the brightest are gone before us
And the dullest are left behind.'

"The same motive, the same lesson, lasts through all ages, and it finds keen expression in the words of the wisest man of our early national history, Benjamin Franklin: 'Wars are not paid for in war time; the bill comes later.'"

MESSAGE FROM CANADA.

Following Dr. Jordan came Dr. Macdonald of Toronto with his electrical message from the Canadians—"no annexation, no war." Dr. Macdonald is noted as a journalist, a publicist and an orator. He was the man at the other end of the wire across the border who worked hand in glove with President Taft to make reciprocity possible. He is a close adviser of Sir Wilfrid Laurier, and, besides attending this peace conference, he will deliver the Founders' Day address at Stanford next week. As an orator he has few equals on the continent. Yesterday he caught his audience at the very start and wound it around his finger. He said in part:

"In the programme of world peace Canada has no small or ignoble part. At Washington and at Ottawa they talk today of reciprocity in matters of trade and of legislative agreements such as will allow the people of both countries to exchange their products to the advantage alike of those who sell and of those who buy. And what gives dignity and significance to these discussions in Congress and Parliament is not merely the commercial or industrial advantages involved, but the far higher and more enduring interests of international goodwill. Just and honorable trade relations will make for mutual respect and international peace, and will make war impossible between the English-speaking nations of the world.

A DEEPER SOURCE.

"This desire for better trade relations springs from a source deeper than the selfishness of trade. It grows out of a sense of that community of interest between the two great English-speaking world powers. Blood is thicker than water, and in the crisis of the nations blood tells. A common literature, a common law, and the inspirations of a common religious faith give to your nation and mine a common inheritance in the past and a common purpose for the future. We were all born into a national consciousness. Now there arises among us a sense of international atmosphere and environment which is the real and enduring bond betwee America and Britain.

"You ask me what part Canada proposes to play in bringing together Great Britain and the United States for the good of both and for the peace of the world. If at any time I have the right to speak for Canada and for the Canadians I am warranted in saying to you and to all who care to know that it is Canada's inspiring ambition to stand a free nation within the circle of the free nations that compose the British Empire, daughter in her mother's house, mistress in her own, and a worthy ally in all the great undertakings of a civilization of this American republic. The dominant opinion in Canada stands against British jingoes on the one hand and against American continentalists on the other. History has made Canada a part of the British Empire. Geography has made her the next door neighbor of the United States. The marvelous commingling of nationalities within her citizenship has given her vital and interpretative relations with both. Canada would take full advantage of her unique and strategic position. She would this day take the hand of Britain and the hand of the United States and across the uniting boundary line of 4000 miles, pledge a troth which no political exigency or selfish interest or bigoted jingoism can ever weaken or break.

ADVOCATE OF PEACE.

"I stand here today an advocate of that international pledge of peace. As a Canadian, I stand for the leaguing of the English-speaking nations with all other nations of like peaceful intent in such bonds as shall make judicial arbitration the instrument for the settlement of international problems. I stand for a league of peaceful nations that will, by their combined power and prestige, compel all nations of the world to keep the peace on the high seas of international life. It can be done and Britain and America can do it.

"I put it to you preachers and teachers and makers of public opinion that every noble instinct of your professions call you to stand for justice and intelligence, not only in your own nation but also in all international relations. Ignorance, prejudice and the falsification of history are the fruitful sources of international conflict. Canada has never been guilty of the stupid and wicked blunder of falsifying the facts of history for the children in her schools. She would have her people love not only their own country, but all countries; honor not only their own flag, but all flags, and respect not only their own institutions, but whatever is good and great in the life of every other nation. When the public schools are delivered from the curse of lip-loyalty and from the blight of a false patriotism, hatred of other nations will die, and the spirit of war will not be born.

"And this is the time for the supreme decision. This day is big with great events among the nations. Peculiarly significant are the times for Britain and America. Never before in the long century of Anglo-American peace were the conditions so favorable for a treaty under which all vexed questions of international controversy shall go to independent judicial arbitration and not to war. I know Canada stands for it. Her Prime Minister, Sir Wilfred Laurier, stands for it. I know, too, that the just and honest man who is the Chief Executive of this republic stands for it. I give you my word as a Canadian, speaking out of close personal knowledge, that in my judgment no man in all the long line of distinguished successors to George Washington ever did so much to promote cordial relations between the United States and Canada, or pledged himself as unreservedly to world peace as has President William H. Taft."

The afternoon session closed with a brief talk by Albert K. Smiley, after which plans for the organization of a peace society in Riverside were outlined by President Jordan. A charter membership of 200 was announced.

The evening session in the Mission Inn cloister opened with the reading of letters of regret from Bishop Joseph Johnson, M. Nagai, Japanese Consul at San Francisco; the managing editor of The Times, and Dr. Lyman H. Abbott.

In his opening remarks, Dr. Jordan took occasion to point out that there is strong sentiment against the fortification of the Panama Canal. He ridiculed the idea that there is the slightest possibility of any nation attempting to seize the canal by force. Dr. Jordan hoped that the United States would not be so foolish as to go to the expense of fortifying Panama, which act would also necessitate the maintenance of warships in that quarter.

He read letters from high authorities in Japan and Germany, which strongly condemned the reports that either of those nations have even the remotest dreams of ever casting longing and greedy eyes on the big ditch. Outside of Germany and Japan, said Dr. Jordan, no other nation had been under suspicion.

"HOMES AND HOTELS."

In order, no doubt, to relive the tension of so much solemn peace talk, or perhaps really to give the "Civic Life" portion of the programme a chance, Robert J. Burdette was introduced to speak on the subject of "Homes and Hotels." The immediate and continuous volley of riotous laughter that followed for the succeeding half hour were the tributes the audience gave of their unfailing delight in the most loved of all our public speakers. Mr. Burdette spoke as follows:

"Man's first home was a hotel. Adam and Eve were transients in the Garden of Eden without baggage. Their behavior as guests may be inferred from the fact that they were permitted to remain there working for their board until they saw snakes, when they were promptly expelled, as would be the case in any well conducted hotel at this day.

"The next home man made for himself. It was a cave, scooped out by earthquake or storm or subterranean waters. The next hotel was a cave with the roof left off, that gave it room to grow. The real estate sign read: 'Fine hotel site, Cavein.' Many a man has bought a fine hotel site and caved in.

"Since that day the evolution of the home and the hotel man has gone on side by side, with the home a little ahead. This gives the hotel people opportunity to observe how people lived at home, ter.

"The organizations of the home and the hotel are similar, only different.

LANDLORD AND COOK.

"The highest functionary in the hotel is the landlord, at the home is the cook. The alarm clock in the hotel is the call sheet; in the home it is the baby. In the home the head waitress is the wife, 'Daddy' is the bell-hop and the children are the permanent guests. But its hard to guess which one, when anything is broken, until you have cross-examined the last one. The transient guests in the home are the poor relations. But they are continually laying themselves liable to suit for infringement on the copyright of the regulars.

"The best location for a hotel and the worst for a home, is in a town that is holding an international world's fair and industrial exposition. An exposition is the same thing as an exhibition, only the exhibition displays more goods and the exposition has more consessions for eats, vaudevilles, barbaric dances and large deficits.

"Man who at home lives on the no breakfast fad, and has roast mutton for luncheon so he may have it cold for dinner, at a hotel, demands pie for breakfast, two courses of soup for luncheon, and three kinds of meat for dinner, afternoon tea, and ten o'clock supper. That is, when the hotel is on the American plan. A la carte, he orders less than he gets at home, and makes up for it by taking more tooth picks. When he does not give a tip, he kindly calls the waiter by his first name, usually incorrect.

TIPS AND ALIMONY.

"A guest who does not tip at a hotel, is the kind of a man who fights against paying alimony at home.

"A non-tipping guest is as welcome at a hotel as a man who shaves himself and makes his wife cut his hair is at a barbershop.

"Evolution along natural lines of comfort and convenience have brought home and hotel closer together. The home has grown to be more hotel-like, the hotel homier. The multiplying laundries have introduced hotel methods into the home. So have the ready cooked foods. Seven tins making a seven-course dinner from soup to bill. The hotel aims at concentration, the home at expansion, until half the family sleeps out of doors. As the mother gives tone and complexion to the family and household, so the kind of a landlord declares the sort of hotel. What the homes of Riverside are among the homes of California, the Mission Inn is among its hotels.

"There are homey hotels and strange hotels; some where every room is wrong, and others where every room is right. Some there are, like the land anywhere east of Suez, 'where the best is like the worst,' and some where the worst is the best.

"Every year, the demand is on the home keeper to make our homes better than the hotels, else would men forsake their homes. Such homes are those of Riverside. And every year the landlords must make the hotels better than the homes, or people would never come to the hotels. Such a landlord is Frank A. Miller, and such a hotel, the Mission Inn. The ornament of a home is the friends that frequent it;' it is the same of the hotel. The hotel that is not a good understudy for a home, is not the best kind of a hotel, and the home that can't wean a bachelor away from his hotel, isn't the best kind of a home. Like Lincoln's hatters, they should both mutually surpass each other."

FAIRBANKS INTRODUCED.

Dr. Jordan, introduced Hon. Charles W. Fairbanks, former Vice-President of the United States, and spoke of their long personal friendship and the high estate to which the distinguished Indianan had risen in the nation's counsels.

There must be some weak spots in the structure of the widespread rumor that Mr. Fairbanks carries an atmosphere of frost with him wherever he goes. Tonight the great audience which listened to his address warmed up to him from the first word.

Among other things, Mr. Fairbanks said:

"Modern instruments of trade and commerce are bringing the nations into more intimate relations day by day. They are in closer touch with each other than ever in the history of the world. They can no longer be indifferent to each other or disregard each other's welfare. It is of the utmost importance that every encouragement possible should, therefore, be given to the world-wide movement which seeks to substitute some means for the adjustment of international disputes in some other way than by appealing to the sword.

"America's position in great powers is such that she take a foremost position in adopting some effectual method whereby controversies between nations may be successfully adjusted without infection of the international peace.

"The United States is in no danger of war with any power. The suggestion that now and then receives currency to the effect that some other nation desires to engage in conflict with us or that it is thinking of doing so is made without good reason and in face of the facts.

"The truth is that our country never stood higher in the regard of the powers than she does today.

"The newspaper or the man that seeks to alarm the people by asserting that there is either an imminent or remote probability of war between the United States and any other nation, is a traitor to the American republic. Whoever gives utterance to such an opinion does so ignorantly or is inspired by some purpose short of the general public good. We do not desire to possess the territory of our neighbors to the North or the South of us or beyond the seas. Our supreme desire is to possess their friendship and good will. We covet not their territory; we covet only their neighborly regard.

"The United States and England have set a good example on money questions by submitting differences between them to the determination of arbitral tribunals. We can conceive no questions arising between these two great powers that cannot be disposed of in this effective and honorable way. The relations between the United States and the Orient, Great Britan, Germany, France and other European countries were never better than they are today. All of this I observed during our recent trip around the world."

With the speech of Mr. Fairbanks, the conference closed. All in all, it proved to be perhaps the most impressive event of its kind yet held on the Pacific Coast, not only because of the fame and high standing of the men and women who attended, but also because of the character of the utterances that were made—utterances that, though voiced in the little city of Riverside, will have the same weight and will travel as far as though they had been made in London, Washington or some other world center.

The dominant figure of the conference, David Starr Jordan, contended that there will not and cannot be another great war. He contended that no nation can afford to go to war. His plea was, therefore, for the abolition of the unnecessary burden and expense of navies and standing armies.

Whether or not this contention shall prove correct, there can be no question that universal disarmament is a growing cry, backed as it is by the Ginn foundation of a million dollars and the Carnegie foundation of ten millions more.

WILL SUIT HUSHED UP.

Portland Society Woman Pays Disinherited Young Man $1000 to Withdraw Legal Action.

[BY DIRECT WIRE TO THE TIMES.]

PORTLAND (Or.) Feb. 27.—[Exclusive Dispatch.] Charges of a sensational character behind a contest over the will of P. Barbeau Valle, who left an estate of about $20,000 to Mrs. Jane Gaze, a society woman of this city, were suppressed in the County Court this morning, when attorneys announced that Mrs. Gaze had effected a compromise with P. Barbeau Valle, Jr., of Philadelphia.

Young Valle had brought suit to break the will, alleging that Mrs. Gaze used improper influence in getting his father to leave her all of his property. The son had received a legacy of $1.

P. Barbeau Valle came to Portland from Philadelphia several years ago. He left a divorced wife and minor son there. It is said that when they were divorced he settled an estate of $75,000 upon his wife and brought a considerable fortune to the West with him. He met Mr. and Mrs. E. B. Gaze and became friendly with them. Later he obtained a position as bookkeeper with Gaze's commission house and continued there until his death in 1909.

The will left $1000 to a sister, Mrs. A. R. Lightfoot of New York; $1 to his son; some personal effects to E. B. Gaze, and all the balance of his estate to Mrs. Gaze, "without conditions or restrictions of any kind, for her own use, to repay her for the trouble given her during my frequent spells of illness during the time I was a guest in her house."

When the case came to trial this morning the opposing attorneys announced that a stipulation had been entered into whereby Mrs. Gaze would pay young Valle $1000 and he would withdraw his objections.

John Van Horn, a mining man, 50 years old, was suffocated in a fire yhich damaged a lodging house at Leadville, Colo., Sunday.

JAHNKE'S Restaurant and CAFE

Cor. First and Spring

We serve everything from Planked or Meyerbeer Steak, Pigeons en casserole or broiled live lobster to lobster a la King en chafing dish, all sea fish, oysters, mussels and clams, in styles to suit the most fastidious. Our daily dishes are excellent.

Music by the orchestra and the Original Tyrolean Yodlers—from the high Alps—to entertain you while you dine.

LARGE ROOMS—GOOD MUSIC
GOOD SERVICE.

Trunk's Prescription
FOR
RHEUMATISM
AND GOUT

Will positively overcome any kind of any case of Rheumatism or Gout on earth. This is a broad assertion, but it is true. You simply can't keep Rheumatism or Gout if you will take this prescription according to the directions. It has never been known to fail in any form of Rheumatism. It does not ruin the stomach; it does not depress the heart; it does not contain any narcotics of any kind. It is the greatest uric acid solvent known and also a superior medicine.

It is a pity and a shame to allow anyone to suffer with Rheumatism or Gout when you can get Trunk's Prescription for Rheumatism and Gout for $1.50, or six bottles for $7.50.

There is nothing just as good and it is impossible to get something better.

For sale by Off & Vaughn, Druggists, 353 S. Spring st., Los Angeles. Mail orders receive prompt attention.

Irrigated Farm
CHEAP

Forty Acres of Rich Soil Near Fresno.

This fine forty acres is a real pick-up, and will make a fine, practical place for the alfalfa grower, the dairyman, the orchardist, or the general farmer. The soil is rich and deep, with double water rights, furnishing abundant cheap water. Located only a few minutes ride by train from Fresno and close to good town with two railway stations, schools, stores, telephones, etc. A little cash will secure this property, which can be paid for during a period of years. The price is only $100 an acre, and includes the crop of barley to which this place is now planted. The terms are so easy that this place will pay for itself. Let me tell you more about it.

EMIL FIRTH
319 W. Fourth street.
"You're Safe at Firth's."

BOYHOOD AND ALCOHOL

There are some things too awful to contemplate—one is the giving of alcohol in the guise of medicine to boys.
We believe
Scott's Emulsion
is the only preparation of Cod Liver Oil that contains absolutely no alcohol, drug or harmful ingredient of any sort.
ALL DRUGGISTS

The Eating Proves

what a difference it would make in your cooking to use the healthful Rumford Baking Powder. Its raising action is certain and uniform. It makes food light, digestible and of fine texture—

How Delicious are Gems and Cakes Made With

this most wholesome of powders! Pure—with no alum. Most effective, it is most economical. There is never a failure and no waste with

RUMFORD
THE WHOLESOME
BAKING POWDER
The Best of the High-grade Powders

Paid Up Capital $1,000,000

Deposits Over $5,200,000

TRUST

Few people really understand the functions of a modern Trust Company, and the many ways in which we can serve private individuals as well as firms and corporation. We act:

As administrator or executor of estates of deceased persons.

As guardian of incompetents and of minor children.

As receiver for corporations or for bankrupt concerns, and as assignee for bankrupts.

A trustee under deeds of trust for the payment of moneys.

As trustee for a bonded indebtedness.

We have issued a booklet outlining in details the departments in this bank. Call or send for a copy.

4 per cent. on Term Savings Deposits.
3 per cent. on Savings Checking Accounts.
2 per cent. on Commercial Accounts.

SAFE DEPOSIT BOXES FOR RENT

The Southern Trust Co.
114 West 4th St.

A CONVENIENCE WHILE AUTOMOBILING

THE Bell Telephone keeps the traveler in touch with all the resources of civilization.

The Bell Sign becomes an old and tried friend. He can order his dinner, explain his delay, summon relief in an emergency, or say the word forgotten in the hurry of starting. He can do this from almost any point on the road, because the Bell System has stretched out its lines to meet his unexpected needs.

The Bell Telephone not only furnishes neighborhood communication, but gives Long Distance Service throughout the whole system.

The Pacific Telephone & Telegraph Co.
Every Bell Telephone is the Center of the System

Low Colonist Fares
to California
March 10 to April 10, 1911
via Santa Fe

Through Tourist Sleepers

Sample Rates

Chicago	$33.00	Council Bluffs	$25.00
Kansas City	$25.00	Memphis	$32.00
St. Paul	$31.75	Dallas	$35.00

Other points proportionately low.
Deposit money with Santa Fe Agent and ticket will be delivered to party you name. Let me explain.
E. W. McGee, G. A. Santa Fe, 334 So. Spring St.
Phones, Home A5224, Sunset Main 738

STYLISH CLOTHES FOR MEN AND WOMEN ON CREDIT. $1 A WEEK
PACIFIC OUTFITTING CO. 623 SOUTH BROADWAY.

NOTORIOUS BAD MAN IDENTIFIED.

Sleuths Say "Old Bill" Miner Is Held in Georgia.

Arrested in Connection With Train Robbery.

Once Made Lurid Escape From Dominion Prison.

[ASSOCIATED PRESS NIGHT REPORT.]

CHICAGO, Feb. 27.—That "Old Bill" Miner, second only to Jesse James in notoriety as a train robber, was one of the White Sulphur, Ga., bandits arrested at Gainesville, Ga., last Thursday was arrested at the Bureau of Identification of a national detective agency here today.

Miner was notorious for a decade as one of the "bad" men of the Northwest. He was sentenced to life imprisonment several years ago at Vancouver, (B. C.) for robbery of the Dominion express of the Canadian Pacific. With two others he escaped last August by digging through the walls surrounding the prison brick yard.

Unless the Dominion authorities seek Miner's return, he will be tried for the White Sulphur robbery.

The flight of "Old Bill" Miner, the the train robber, from the New Westminster (B. C.) prison in March, 1908, caused a sensation at the time.

It was alleged he knew the hiding place of papers worth a large sum to a corporation, and that this corporation was anxious to obtain his release that he might restore the papers. The circumstances of his escape were unusual.

SCANDAL FOLLOWED MINER'S ESCAPE.

[ASSOCIATED PRESS NIGHT REPORT.]

VANCOUVER (B. C.) Feb. 27.—Three years ago, almost to a day, Bill Miner obtained his freedom by drilling a hole under the fence at the penitentiary at New Westminster.

He had been sentenced to a life term along with two robbers for holding up a Canadian Pacific Railway train near Kamloops in 1907. Miner and his party got several sacks of registered mail, which was said at the time to have included $100,000 worth of the debentures of some Australian shipping concern being sent to Sydney.

The hold-up was on Saturday night, and early Sunday morning a posse, headed by Canadian Pacific detectives, found where the robbers had crossed the Frazer River and headed across the international boundary only a few miles away. Bill was captured a few weeks later in his cabin in the Similkameen district of British Columbia.

The escape of Miner made a great scandal, as it was alleged that Bill was permitted to get away. It is supposed he used the debentures to ransom himself.

SOUTHEASTERN ALASKA MINING.

Great Activity Predicted for Coming Summer in Vicinity of Juneau. Californians Interested.

[BY DIRECT WIRE TO THE TIMES.]

JUNEAU (Alaska) Feb. 27.—[Exclusive Dispatch.] This year will witness great developments in the mining of low grade gold ores which abound in this section. John F. Maloney has just returned to Juneau from Los Angeles and San Francisco and announces that F. W. Bradley, consulting engineer of the Treadwell mines, will go to Juneau in March. During the summer he will spend $600,000 constructing a large stamp mill and developing the Alaska-Juneau property of which Bradley is president.

William Mein, son of the first consulting engineer of the Treadwell Company, with a strong San Francisco company behind him, will open and develop the historic Bear's Nest group on Douglas Island.

The Kensington Mining Company of California has completed its purchase of the Berner's Bay group for $850,000 and will employ 150 men. The Treadwell Company this year will employ 2000 men.

CRITICISM CAUSES SUICIDE.

CIVIL ENGINEER ENDS LIFE.

[ASSOCIATED PRESS DAY REPORT.]

RICHMOND (Va.) Feb. 27.—Jackson Bolton, assistant city engineer, asphyxiated himself in his bathroom today, after having brooded several days over a censorious report made by a City Council committee which investigated the engineer's department. A number of costly errors were attributed to Bolton. City Engineer Bolling praised his assistant's ability and said that under the clumsy organization of the system the faithful man was "a pack-horse, and worked to death."

CRIME BRIEFS.

Husband Commits Suicide.

OAKLAND, Feb. 27.—J. S. Freeland, a retired merchant, who separated from his wife after a quarrel some months ago, committed suicide here yesterday by taking poison. He was 45 years old.

Ends Life by Bride.

DENVER, Feb. 27.—Creeping into bed beside his bride of six weeks early yesterday morning, Charles A. Bailey, a printer, 31 years old, wrapped a towel saturated with chloroform around his head and fell asleep. Mrs. Bailey awoke to find her husband dead beside her. Melancholia is believed to have prompted the suicide.

Shot in Picture Show.

DENVER, Feb. 27.—In a quarrel following a resentment of what he declared was an insult offered to two girl companions, Ronco Tetos, an Italian, 21 years old, was shot and seriously wounded in a moving-picture theater here yesterday. The sound of the shot created a panic among the 200 persons in the audience and there was a wild rush for the exits. In the confusion, Tetos's assailant escaped. No one was injured in the rush.

Love Unrequited, Man Slays Self.

PUEBLO (Colo.) Feb. 27.—Because 15-year-old Seka Uzelac refused to become his wife, Jovan Dimitrovitch, a young Bohemian steel worker, yesterday shot and probably fatally wounded the girl at her sister's home here. He is under arrest.

Why Not Have the Best.

And use the Washington-Sunset Route Excursion to the East via El Paso, New Orleans, Atlanta and Washington, D. C. Through cars without change California to Washington, D. C. Personally conducted excursions five times per week. Berth rate seven dollars and twenty cents. T. F. FITZGERALD, Agent, 605 South Spring st.

BAPTIZES IN ICY STREAM.

Colorado Preacher and Converts Enter River in Freezing Blizzard.

[BY DIRECT WIRE TO THE TIMES.]

GLENWOOD SPRINGS, Feb. 27.—[Exclusive Dispatch.] Rev. T. M. Vogue, pastor of the Christian Church at Carbondale, defied the danger of pneumonia yesterday, and with the wind blowing a gale and the air filled with snow and sleet, baptized three men and five women in the ice filled waters of Crystal River. A shivering crowd of several hundred people stood on the banks of the stream and watched the services. The baptism followed a two weeks revival during which time many have joined the church. Two dozen more will be baptized in the river next Sunday. None of the converts are suffering any ill effects from the experience yesterday.

JAWN D.'S FLUE A JONAH.

Contractors Puzzled Over Problem of Removing Made-Over Concrete Chimney.

[ASSOCIATED PRESS DAY REPORT.]

TARRYTOWN (N. Y.) Feb. 27.—The contractors who have begun the job of raising the roof of John D. Rockefeller's new house at Pocantico Hills are puzzled by the problem of removing a three-ton concrete mass from the top of the massive chimney in the center of the house.

This chimney is so large that when it was first put in use it sucked the red-hot coals out of the furnace and Mr. Rockefeller's home stands on a hill and the chimney has an exceptionally strong draught. Besides being impossible to keep a fire under the boiler there was danger of the roof catching fire. The architects decided to put fireproof lining in the flue to reduce its size, and then a three-ton cement cap was placed on top of it. This solved the coal problem.

Now, the contractors are puzzled as to the best way of getting the concrete top down. It is almost impossible to use a derrick and blasting is, of course, out of the question.

NEW YORK OFFICIAL OUSTED.

Treasurer of State Hospitals Removed for Alleged Irregularities. District Attorney Notified.

[ASSOCIATED PRESS NIGHT REPORT.]

ALBANY (N. Y.) Feb. 27.—Carroll F. Smith of Albany, treasurer of State hospitals, has been removed from office for alleged irregularities. In a statement by the State Commission in Lunacy today, it is said information has been laid before the District Attorney.

Dr. A. W. Ferris, president of the Lunacy Commission, refused to amplify the commission's statement further that to say that neither the State nor the bonding company had lost anything as a result of the "irregularities" and that the audit company reports the commission's account as correct.

DECLARE POISON KILLED CHIEF.

Commanche's Skeptical Anent Diagnosis by White Physician of Quanah Parker's Death Ailment.

[ASSOCIATED PRESS NIGHT REPORT.]

LAWTON (Okla.) Feb. 27.—That the death of Quanah Parker, chief of the Comanche Indians, last Thursday, resulted from poison administered by medicine men of the Cheyennes, instead of pneumonia, as reported by the white physicians, is the belief of medicine men of the Comanches, announced here today. The Comanches will send White Parker, son of the late chief, among the Cheyennes to investigate.

Quanah had been among the Cheyennes three days when he became ill. He hurled home and died twenty minutes after reaching there.

Center of Interest.

VITERBO, ITALY, SOON TO BE SCENE OF CAMMORIST TRIALS.

[ASSOCIATED PRESS CORRESPONDENCE.]

VITERBO (Italy, Friday.) Feb. 17.—This historic town, called by ancient writers, "The City of Handsome Fountains and Beautiful Women," has not been a center of such interest as now since the thirteenth century, when the conclave which resulted in the election of Theodore Visconti as Gregory X, met in the Episcopal Palace here and continued in session two years and nine months, during which time it was the scene of unending violence and bloodshed, among the murdered being the English, Prince Henry.

At the present time it is a criminal trial instead of a conclave which attracts the interest of the whole world. The leaders of the dreaded Neapolitan Camorra are about to be judged and the case may rival in duration the conclave of 1271, with the difference that while then the people removed the roof of the Episcopal palace to force the cardinals to come to a decision, there is now no way, according to Italian legislation, to shorten procedure of the courts.

MAY LAST FOR YEAR.

It is expected the trial will occupy a year. Unless there is a postponement it will open on March 11. Already those interested are making arrangements for accommodations in the town and the authorities are busy perfecting elaborate police and military precautions against interference on the part of the thousands of friends of the forty-one prisoners, many of them desperate men.

The testimony of 450 witnesses has been prepared by the State. No one knows to what revelation this testimony may lead, or what ramifications in official life the exposure of the Camorra may lay bare.

The voluminous documents in the case reveal a story more engaging than romance. It is the result of four years of police work. It shows that Gennaro Cuoccolo, upon whose murder the case was built, was not only a notorious criminal, but a rival in the Camorra of its alleged head, Enrico Alfano, also known as Erricono. His body, bearing many stab wounds, was found at Torre del Greco, a suburb of Naples, on June 7, 1906. He appeared to have died in a duel, but there were no ashes on the dancing pumps of the handsome and well dressed victim, though the Vesuvian ashes were knee-deep about the place. It was plain the body had been brought to the place and so murder was established. Identification failed until a certain cavalier, Cuoccolo, recognized the body as that of his brother's son.

END EXPECTED.

"He was bound to finish like this," the uncle exclaimed. "Ever since his boyhood he had given himself up to light loves and bad companions and was anything but an honor to his family. His father died of a broken heart. Gennaro soon dissipated his fortune and almost ruined his younger brother. He was interdicted and given 300 francs a month, which should have enabled him to live decently, but he continued to follow his evil ways to the point of marrying a woman of doubtful character, Maria Cutinelli, who was a beauty of the people, called 'The Beautiful Sorrentino,' as she came from Sorrento. It must be she who has involved him in some infamy in which he has lost his life."

The body, horribly mutilated, of "The Beautiful Sorrentino" was found in their pretty apartment, a few steps from the royal place. Then was begun a police inquiry that uncovered the greatest criminal conspiracy of modern times and which led unquestionably to the assassination of the New York detective, Lieut. Joseph Petrosino.

One's Enough.

NEW YORK PICKS OUT POSSIBLE WIVES FOR GEORGE VANDERBILT

[BY DIRECT WIRE TO THE TIMES.]

NEW YORK, Feb. 27.—[Exclusive Dispatch.] With the announcement today that Mrs. Margaret Emerson McKim will sail shortly for London, it is believed that upon her arrival there she will be married to Alfred Gwynne Vanderbilt. This belief is generally accepted as true by those who know Mrs. McKim.

The fact that it was Mrs. McKim's own attorney, Mr. Herschfield, who was quoted as authority for the statement, gave it a sort of official ring that made it appear almost in the manner of an authoritative statement.

From an intimate friend of Mrs. McKim it was learned that within three weeks Mrs. McKim will sail for Europe and that she will meet Mr. Vanderbilt in London.

This same person was under the impression that there will be no announcement of any engagement until Mrs. McKim reaches the other side. Mr. Herschfield's statement to a London paper is another confirmation of this.

While some persons seem to think there may be some announcement from Mr. Vanderbilt in London confirming the story of the engagement and perhaps early marriage, those who profess to know feel positive Mrs. McKim will make the announcement herself.

Mrs. McKim, who has not been in this city for some weeks and was not here when her husband signed his agreement not to sue her father or any on else for alienation, has been at the home of her father, Capt. Isaac Emerson, near Georgetown, D. C. She had left there and it was said by close friends that she would reach this city tomorrow.

In the matter of the expected announcement of the McKim-Vanderbilt engagement, society is not losing sight of the fact that Mrs. George Law is on the ocean and on her way to London. Mr. Vanderbilt at one time was, it is believed, infatuated with Mrs. Law, and there was gossip that she would be the wife of the head of the present house of Vanderbilts.

Close Call.

OHIO SHERIFF STOPS LYNCHING OF FARMER YOUTH AND FATHER.

[BY DIRECT WIRE TO THE TIMES.]

BELLEFONTAINE (O.) Feb. 27.—[Exclusive Dispatch.] Sheriff Wood and deputies yesterday saved Gibson Beers, 21, and his father, John Beers, 42, a farmer, from possible lynching at the hands of friends of the victim after the younger Beers had stepped from the doorway of his home, a mile east of Big Springs, this county, armed with a shotgun and instantly killed Burr Kerns, a wealthy farmer.

Kerns' head was blown into an almost unrecognizable mass by the shot. Friends of Kerns dragged the body to the roadside after father and son had barricaded the doors, rushed to an upstairs window and with guns threatened to kill Kerns' companions if they did not remove the body and vacate the premises.

Sheriff Wood and deputies were notified by neighbors of the murder and they made a quick trip in an automobile to the scene, arrested Beers, his son, and Daniel Kerns, a brother of the dead man. All are in jail here.

Kerns, the victim, lived with his wife, mother and brother on a farm one and a half miles east of Big Springs. For some weeks it is alleged the farmers have been missing corn from their crib and Kerns resolved to stand guard last night over his corn cribs. It is charged that he caught John Beers at the farm about midnight Saturday.

HOTEL BLAZES ARE SUSPICIOUS.

Three Separate Fires Keeps Employees on Jump.

Police Department Asked to Investigate.

Crumpled Newspapers Give Slight Clew.

Fire believed to have been of incendiary origin broke out three times in the Melrose Hotel on South Grand avenue yesterday. The police are conducting an investigation. No motive for the apparent attempt to burn the building is known. The fact that the fires were started in almost inaccessible portions of the building without anyone being seen lends an air of mystery to the affair.

About 9:30 o'clock yesterday morning, the office of the hotel was suddenly filled with stifling fumes and dense clouds of smoke which appeared to rise from the floor.

Mark C. Bentz, manager of the hotel and nephew of M. W. Connors, the owner, was in the office at the time. He immediately ran down a flight of stairs into the basement. The smoke was so dense that he nearly suffocated. By opening a small door he managed to create a draft which supplied him with fresh air while he used the fire extinguisher upon the blaze.

The fire was put out in a few minutes. As soon as the smoke had cleared sufficiently for him to enter the room he discovered that several old newspapers had been crumpled up and ignited with a match. The papers had been stuffed in between some small beams. The wood was blackened and scorched.

Bentz notified Connors and an investigation was started. They searched the building from cellar to garret but found no stranger in the house.

They were about to give up the search when smoke again filled the office. Bentz rushed back to the basement but found that it was free of smoke. Then he ran up the stairway to the office floor and found a cloud of smoke emerging from the base of the elevator shaft.

F. B. Saunders, a clerk in the hotel, had already discovered the source of the smoke. Together they entered the elevator shaft and took the burning paper from between the beams. The fire was extinguished. The papers were San Bernardino publications dated February 23.

The second fire alarmed Bentz and Connors. They requested that police be sent to the hotel.

Sergt. Hartmeyer was detailed to conduct an investigation. While he was on his way to the hotel, which is but a few blocks from the station, the third fire broke out. The smoke became much worse than in the two proceeding fires and two alarms were sent to the fire department.

With the arrival of the apparatus lines of hose were extended into the basement. A door and several windows on the north side of the hotel were broken open. There a large clothes basket filled with paper was found blazing furiously.

BEE MEN IN CONVENTION.

Members of Association Will Discuss Plans for Improving the Honey Industry Previous to Convention.

As a preliminary to the twenty-first annual convention of the California State Bee Keepers' Association which will be opened formally this morning in one of the Chamber of Commerce rooms, about seventy-five bee keepers and their friends gathered at that place yesterday evening and held a reception. It was a "get-together" meeting and various plans which will be brought before the convention proper were discussed.

B. G. Burdick of Redlands, president of the association, talked on the objects of the organization and requested all of the men interested in the development of the honey industry to be present at the sessions of the convention. M. H. Mendelson of Ventura, and William H. Herman, a Santa Fe official, made brief remarks along the same lines. E. B. Shaffner sang.

The programme this morning will open in routine manner, including papers on the trials and triumphs of the apiarist in this section of the State. Inspectors of various districts will make their annual reports as to damage by black brood, marketing unripe honey and various dangerous diseases of bees.

The important feature of the convention will be an attempt to form a marketing organization planned along the lines of the walnut growers' association, lima bean growers or the citrus fruit exchanges. J. B. Neff of the State University will speak on this topic tomorrow morning, and a general discussion of the advisability of such an organization will follow.

Calumet and Copper Creek Mining Company Wants One Million Dollars for Betterments.

The Calumet & Copper Creek Mining Company, which maintains a Los Angeles office in the Bradbury building, has just issued 6 per cent., ten-year first mortgage bonds to the amount of $1,000,000. These bonds are a direct obligation on all the properties of the Copper Creek Company and its subsidiaries in the Copper Creek mining district of Arizona.

The proceeds of the present bond sale are to be used for the construction of 1000 tons additional mill capacity and general increase of mining equipment and facilities. It is claimed that the actual value of the property against which the bonds are issued is $3,366,882.06.

From Mormon-Land.

THOMAS KEARNS HAS A HISTORY.

FROM MINER TO U. S. SENATOR BEFORE AGE OF FORTY.

Is One of the Principal Backers of the Salt Lake Railroad, and Is Here to Attend a Meeting of the Directors—Resume of Interesting Details.

Thomas Kearns, one of the unique characters in American history, is at the Alexandria Hotel. His habitat is Salt Lake City, where he has been throwing the harpoon into the Morman hierarchy for several years past. He is here to attend a meeting of the directors of the Salt Lake road of which he is a prominent factor.

Kearns's right to be considered a part of the history of his country is due to the fact that, untutored and unsung, he made a quick marathon from the position of shift boss of a Utah mine to a seat in the august halls of the United States Senate before he had crossed the Rubicon of forty years. His whole attitude toward life has been to give opportunity a hug when it passed his way, and this was exemplified by the fact that while employed in a mine at Park City, Utah, he saw its possibilities and accepted his wages in stock of the company instead of the paltry pelf of his country. He soon secured control of the property, with the aid of his partner, David Keith, an old Comstock Mother loder, and the mine—the Silver King—now has over $14,000,000 in dividends to its credit.

About the time Kearns went to the Senate he secured control, with his friend Keith, of the Salt Lake Tribune and Telegram, pro-Mormon in their proclivities, and has since waged the battle royal with the long-whiskered gentry of the first presidency of the close political corporation, known as the Mormon Church. Kearns and Keith, cabalistic names so far as Salt Lake is concerned, are the biggest taxpayers of that city, and Mr. Kearns has just completed the erection of an eleven-story office building that is the talk of the town.

When W. A. Clark first projected the Salt Lake route he called upon his friends, Kearns and Keith, and they came to the center the same as they had done many times and oft in the "national game" in the mining camps of the West. It is business connected with the railroad that calls Kearns to Los Angeles now from his big ranch in the vicinity of San Francisco.

Less than two years ago, when the Catholic Cathedral of Salt Lake City was dedicated, Cardinal James Gibbons honored the occasion with his presence, and for four or five days was the guest of Mr. and Mrs. Kearns at their mansion in the Mormon capital.

ORPHEUM TO TRAVELING SHOWS

Spring-Street Theater's Future Use. Baker Will Probably Be the Manager of the House.

A number of weeks ago The Times stated that the property at present occupied by the Orpheum would be devoted, after the Orpheum's removal to its magnificent new Broadway home, to the "popular-priced" shows of the Shubert circuit, represented in the West by the magnate John Cort.

This prophecy was fulfilled yesterday, in the official announcement that the house, after thorough overhauling, will be given over to those uses.

It will remain under the control of the Orpheum Theater and Realty Company, however, and Oliver Morosco, Cort's representative here, will have a share in its direction.

Though the house manager has not been announced, that individual will very likely be Thomas G. Baker, former house-manager of the Grand, for the Orpheum owners, and at present on the Orpheum's official staff.

The Orpheum expects to move in May, and the familiar institution will be immediately "fixed up" for the combination attractions.

Women Appreciate
STEP-SAVERS
and TIME-SAVERS

Post Toasties
Food

is fully cooked, ready to serve direct from the package with cream or milk, and is a deliciously good part of any meal.

A trial package usually establishes it as a favorite breakfast cereal.

"The Memory Lingers"

Postum Cereal Company, Ltd., Battle Creek, Mich.

4 Tax Exe

The Earning
"Term" depos
this Bank is a cl
Four per cent. N
to pay upon it, for d
in Savings Banks
from taxation. No diff
penses of collection—your
credited to you and payable

And your investment is a p
you so desire. Thus its
uous. No lessening of interest
periods are experienced.

"Term" deposits can be
and at any time, interest
of deposit.

What other investment, in which
of risk is absolutely eliminated,
advantages?

¶ Perfect Safe Deposit Facilities
Storage at Moderate Rates.

¶ Around the World and other
by our Steamship Department.

German Americ
SPRING & FOURTH STS.

Gas Talk

Chapter 19

Oil High---Gas St

Advances in the price
added 3 cents to the
cost of every thousand
gas produced by the
Gas and Electric Corporation,
there is no increase in the cost to
consumer. The unusually low
of 80 cents per 1000 cubic feet
mains unchanged, and the same
quality of product is maintained.

This increase in the cost of
confronted the management of
company with a serious problem
must meet a rise of 20 per
raw material without increasing
charge for the manufactured
and without impairing the
high standard of quality.
continue to pay well its
and loyal force of employes
to return adequate interest on
ital invested. All these
be done, but only those directly
cerned will know the real
of the task.

Los Angeles Gas
Electric Corporation

JAPANESE GOODS
The Yamato, Incorporated
Largest Japanese Store in U. S.
635-7 South Broadway
Next to Bullock's

VICTOR
Talking Machines
Easy Terms
J. B. BROWN MUSIC CO.
643 SOUTH BROADWAY

Vollmer-Jantzen Co.
THE REAL CHINA STORE. CUT GLASS, ETC.
N. E. Cor. Seventh and Hill Sts

4%
x Exemp
e Earning of
erm" deposit
Bank is a clear,
per cent. No t
y upon it, for depo
vings Banks are
axation. No difficulties
of collection—your inte
to you and payable twice a yea
our investment is a permanent
desire. Thus its earnings
o lessening of interest rate and
e experienced.
" deposits can be made in any
y time, interest beginning from
other investment, in which the
e absolutely eliminated, combines
ue?
Safe Deposit Facilities.
Moderate Rates.
the World and other Tours
ership Department.
an American
FOURTH STS.-LOS ANGE
s Talks
Chapter 19
h—Gas Still Low
the price of oil
to the manufact
thousand cubic fee
by the Los An
ctric Corporation;
rease in the cost to
he unusually low
r 1000 cubic feet
ed, and the same
duct is maintained.
se in the cost of
e management of
a serious proble
rise of 20 per
without increasing
manufactured pr
pairing the estab
of quality.
well its expen
e of employes,
ate interest on the
All these things
nly those directly
w the real magn
eles Gas an
Corporatio
Furni
OF QUALITY
CASH OR
Los Angeles Fu
Money to
on Approved Real
EQUITABLE BUI
First & Spri
HOM
Investment B
1006-1008 W. 8
Sixth and
LOS ANGE

TS TO CITY CHARTER FOR NUMEROUS PATCHES.

Monday Will Have Opportunity of Voting Measures Which Provide Many Changes Otherwise, and Enlarge Powers and Municipality and Departments.

on March 6—citizens of Los alled upon to vote nds to the present amendments pro- in the admin- government, make ges and greatly and activities of the are additional which the tink- bees adding to many years. will be submitted mailing of sample ent of readers of s not find time for the present charter w review of the hanges they will d:

T ONE.

Amendment No. 1 ation of the city ion 1 describes of the present to those powers exercises un- . It enumerates by which the city municipal own- possible scale. purchase, lease, ntain libraries, eries, museums, schools, kinder- ygrounds, gym- omfort stations market houses, lodging houses, naries, infirm- able institutions, ses, almshouses, ries, work houses, el farms, work ses, cemeteries, garbage collec- oval and reduc- ing and sprink- works or plants manufacture, ses of materials truction, comple- air of any pub- provement or provement or all buildings, es- tions inside or ecessary for ublic business or morals, educa- inhabitants of amusement, rec- 1909 are incor- ion, with slight ad the city may with water, gas with any other ation, power or r works for the ion or distribu- ight. The sec- the sale of any cilities to cor- ons outside of the

s harbor is the ditions to the t is specified that , own, construct and telegraph ays, interurban steamboats, sail- r other means of r water for pas- harves, main- water front; to harbor improve- mprises all forms ch as piers, drawbridges to it; all li-

ion that is added operating tun- and subways, right to contri- public works en- alities or by ll have the right k in any street operating partly ity.

endment 1 are ing the city the ion against prop- of streets or for is provided that be deposited to the Revenue Fund. or prohibit bill- ll list of licensed

ordinance would ion to the bill ew State con- , if both should ion that the city public utility serv-

rights of the apply in the en- ions for health, ousness or of- the prohibition of the control of com- within three

your track fran- at the pleas- All other passed only by a by a city Council ed than twen- ers of existing ed only the un- main line. The to require from ation not more ion than three ers of the fran- public streets or

ed at a general or ual for the sale or public utility the same vote is or lease of elec- in city.

the Los Angeles be leased, sold or, ed of to any per- for our purpose, may be granted

ons to sections of the charter ct of Amend- be voted on is carried or lost

provides for ex- of the legislative ed in the Council of the Mayor. provisions of of the city shall ed given to, or ers. A third ers of the of the Coun- ed to the ation of prison- for work per-

building sec- more than fifteen construction

ring the city to serving com- city.

the knocking ed to give ed or trains ing on pub-

added at the ent. The first

provided for a city plan commission to serve without pay. The second provides that the city shall regulate the amounts of money spent by candidates for election.

Another new section provides that the Mayor may object to certain parts of an ordinance which provides for the expenditure of several sums of money, and after stating his objections those parts of the ordinance must again be passed by the City Council before becoming a law. It is provided that an ordinance shall not be passed upon the day when it is introduced, unless approved by unanimous vote of the Councilmen present, the number being not less than seven.

The final section of Amendment 1 provides that the indebtedness of the city must not exceed 3 per cent. of the assessed property valuation, except for acquiring or operating gas, electricity, water works, power plants or harbor improvements or any revenue producing public utility, in which case it may be increased to 12 per cent.

AMENDMENT TWO.

Amendment No. 2 relates to the municipal officers. The commissions are increased in number, but reduced in size from five members to three. The commissions provided for are Police, Fire, Park, Public Works, Public Utilities, Harbor, of three members each. There are to be five public service commissioners and five playground commissioners. The Municipal Art Commission is to consist of nine members.

The only elective offices will be those of Mayor, City Attorney, City Auditor, City Assessors, nine Councilmen and seven members of the Board of Education. The City Clerk, the City Treasurer and the tax and license collector will be appointive offices.

The term of office is changed from two to four years, with special provision as to expiring terms in making the change.

There are minor changes in the provisions for filling vacancies of office but, in general, they remain the same as they are. The City Council fills all vacancies except in the Board of Education, which has power to fill its vacancies.

Amendment No. 2 consists largely of changes in the initiative, referendum and recall provisions of the charter. The essential change in the initiative is that when a petition signed by 15 per cent. of the voters is submitted to the Council and fails of passage, it shall be submitted at a special election to be held within fifty days, unless a general or special municipal election shall have been called within that fifty days for some other purpose. This prevents the holding up of a proposition by such a petition.

In the event of a petition signed by less than 15 per cent. of the voters and more than 5 per cent., the proposed ordinance shall be submitted at the next general election or at any special election occurring not less than twenty days after the presentation of the petition. If a petition is aimed at the amendment or repeal of an ordinance adopted by the electors, it must have the signatures of 15 per cent. of the voters, and then it shall be submitted at the next general election or at any election occurring prior to it.

It is provided that the petitioners submitting an initiative petition may file an argument not to exceed 2000 words, and the City Council shall have the right to accept printed copies to be mailed to each voter with the sample ballot.

The referendum provision is so amended that the City Council itself may call a referendum election on any proposed ordinance. It makes further exception as to emergency measures that are not subject to referendum, but provides specifically that no franchise shall be considered an emergency. All ordinances except those relating to grades and changes in streets, condemnation of property, preservation of peace and safety and similar emergency measures may not go into effect for thirty days after being signed.

A referendum petition submitted during this time must bear 10 per cent. of the registered voters signatures instead of 7 per cent. This petition calls for submission to the next general election not less than forty days after it has been submitted to the City Council. If signed by 15 per cent. of the voters, it demands a special election. The City Council has power to repeal a referendum ordinance, but not within six months after it is adopted. There is to be but one special initiative election within a period of six months. If conflicting ordinances are voted upon, the one receiving the highest number of votes is considered adopted.

In the recall the percentage of those who voted for all the candidates for the office in question at the last election is reduced from the present 25 per cent. to 20 per cent. An officer is not subject to recall until after he has served three months. The time for holding the election is changed from not less than thirty nor more than forty days from the date of the clerk's certificate to not less than fifty nor more than sixty days after. The officer whose recall is aimed at may file printed copies of an argument in his defense which the City Clerk shall mail to voters with the sample ballot. If an elective officer resigns when threatened with the recall, the City Council has authority to fill the vacancy, but the election must be held.

A recalled official is blacklisted from receiving any appointment under the charter for two years after such recall.

A candidate for an office to be vacated by recall may get upon the ballot by a petition signed by 1 per cent. of the voters.

Appointive officers are also made subject to the recall. If an appointive officer resigns under threat of recall, the election need not be held.

The date of primary nominating elections is fixed for the last Tuesday in October, 1911, and the last Tuesday in October of every second year thereafter. Petitions with not less than 500 nor more than 1000 signatures of qualified voters are required to get a candidate's name upon the primary ballot. A fee of $10 must accompany the petition. If a candidate receives a majority of all the votes cast for nomination to that office, he is declared elected. In case of the death of a candidate who received the nominating vote, the next highest vote at the primary shall be considered a nomination. The City Council is authorized to hold a drawing of lots to determine tie votes.

AMENDMENT THREE.

Charter Amendment No. 3 relates to the duties of officers. There are numerous changes not of great importance. The Chief of Police is made subject to the Mayor alone instead of the Police Commission in his control of the police force. The office of purchasing agent is added to those now in existence.

The Board of Education, instead of serving without salary, is given a fee of $10 for each member attending a meeting, provided that no member receives more than $50 in any one calendar month. The meetings of the board are required every two weeks instead of once a month. Special provisions are made for the various officers and departments of the board and the administration of the schools. The Public Library department is placed upon a

lishes a department of the government of the city to be known as "The Library Department."

The Police Commissioners continue to serve without salary. They are appointed for a term of four years. The number is reduced to three. The Fire Commission serves for the same term and without compensation. The City Council fixes the salaries in both departments. The powers of the Park Commission are more fully defined in a new section. The Health Department is placed under the management and control of a single Health Commissioner, who must be a graduate of a medical college and have practiced medicine for five years. The position is awarded to Dr. Powers until he shall be removed by the Mayor.

A number of exemptions from civil service are made, in addition to those existing now being the engineer and secretary of the Board of Public Utilities, the secretary of the Harbor Board, the port warden and pilots, the secretary of the playground commission, the purchasing agent, the inspector of public works, and heads of departments in the public library.

New provisions are made for the discharge of appointive officers and employees by any board or commission having the power of appointment with regulations as to the filing of charges with the Civil Service Commission.

AMENDMENT FOUR.

Amendment No. 4 relates to bonds of public officers and salaries. The city treasurer's bond is raised from $150,000 to $250,000. The Health Commissioner's bond is raised from $2000 to $5000.

The following salary changes are made:

	Present	Proposed
Mayor	$3600	$5000
Councilman	1200	2400
City Clerk	2400	3000
City Auditor	3000	4200
City Assessor	2400	4200
City Treasurer	2400	4000
City Attorney	3000	5000
Health Commissioner	3600	4000
Tax and License Collector	3000	3600

AMENDMENT FIVE.

This amendment opens a way to increase the salary of the secretary of the Board of Public Works, now fixed at $2400, by providing that it shall be fixed by the City Council. The same is true of the City Engineer, whose salary is now $5000. The sections relating to the Board of Public Works are so amended as to give it supervision of the harbor as well as the aqueduct.

A new article, known as fifteen, is added to the charter by this amendment providing for the creation of a Board of Public Utilities. The Board is to consist of three commissioners appointed by the Mayor for a four year term. The powers of the board generally are to examine into the affairs of all public utility corporations rendering service or enjoying franchises within the city. It is given the power to fix the rates subject to the modification of the Council. It requires a two-thirds vote of the City Council to modify the rates fixed by the Board. The City Council must refer all applications for franchises to this board. The members of the board are given the prerogatives of a court to a large extent, and it is made virtually a court in its power to subpoena witnesses and otherwise pursue inquiries.

The article relating to the harbor department is a long one taking up in detail the matter of regulation and supervision of all matters relating to a harbor and vesting extensive powers in the Harbor Commission. The City Council may not pass a franchise over the disapproval of the Harbor Commission except by a three-fourths majority vote.

The water board is changed to a department of public service. The president of this board of five members is to receive a salary of $3000 a year. The Public Service Commission is given the widest latitude in the management of the property owned by the city for the production of water. A special bureau of power and light is created. The board is given the right to lease the city lands for a period of five years. It becomes a trustee for all property acquired and owned for the production of water.

A new article known as "Twenty-six" is added to the charter to provide for the playground department. There are to be five commissioners, not more than three of whom are to be of the same sex. The general duties and powers of the commission are prescribed as managing such parks as are set aside by the city for public playgrounds.

Article 27 is new and relates to the Municipal Art Commission, composed of the Mayor, ex-officio, the chief inspector of buildings and the city engineer, ex-officio, and five citizens appointed by the Mayor. The City Council must provide suitable offices for this commission. All works of general public building must be approved by this commission as to design. It must act within fifteen days after the City Council submits a proposition or its assent will be deemed unnecessary.

AMENDMENT SIX.

Amendment No. 6 relates to contracts and the sale of property. Contracts involving the expenditure of over $500 are to be made in writing and signed by the Mayor or a person authorized by the City Council. Contracts involving the expenditure of over $1000 must be authorized by a two-thirds vote of the City Council. The city is not to be bound by any contract for over $500, unless bids shall have been advertised in a daily newspaper for the work or materials involved. All bidders are required to furnish an affidavit that there is no sham or collusion in their bids. Boards and officers to whom funds are apportioned are given the right to expend one-twelfth of such sum without special authorization by the City Council.

The City Council is authorized to offer public property for sale when public interest requires, and to name a minimum price below which it must not be sold.

AMENDMENT SEVEN.

Amendment No. 7 enlarges the powers of the City Council in making new surveys for opening, widening and extending streets, and requiring property owners to conform to such surveys and changes.

AMENDMENT EIGHT.

Amendment No. 8 is a general revision of the section relating to taxation, finance, claims and demands. The fiscal year is first specified as extending from July 1 to June 30 of the following year. Every public officer whose duties involve the expenditure of money is required to submit an estimate for the ensuing year before April 1 of the current fiscal year. The City Auditor is required to submit a budget to the Council on or before May 1.

The Mayor may veto any provision of the budget adopted by the City Council within ten days after it is submitted and it requires a two-thirds vote of the Council to adopt it over his veto.

The City Council is authorized to sit and act as a Board of Equalization After hearing applications to have assessments diminished or increased the City Council shall fix the tax rate for all municipal taxes. The City Council must fix its rate upon each $100 of valuation not later than the last Tuesday in August. The City Auditor's powers in rejecting demands are defined.

AMENDMENT NINE.

Amendment No. 9 provides for the control of the city's tide-lands. It requires a two-thirds vote at a general election to sell, lease or convey any rights on the harbor frontage until the city has acquired more than 10,000 [illegible] under certain restrictions. Any leases or franchises must be granted upon consideration of a rental or percentage of gross receipts. There is a provision for a readjustment of the terms of a lease every ten years.

AMENDMENT TEN.

A special provision is made by Amendment No. 10 for the granting of forty-year franchises for the building and operation of underground railways or elevated railways by a majority vote of the qualified electors.

AMENDMENT ELEVEN.

The height of buildings that may be erected in Los Angeles is limited by a new section to 150 feet, excepting public buildings, spires, domes and houses of worship when authorized by a two-thirds vote of the Council. At a popular election the people may grant the right to erect higher buildings not for business, manufacturing or commercial purposes.

AMENDMENT TWELVE.

Amendment No. 12 provides that when incorporated cities or towns are consolidated with Los Angeles, any provision they may have regarding the sale of intoxicating liquors shall become a part of the city charter, as far as that district is concerned.

AMENDMENT THIRTEEN.

Amendment No. 13 creates pension funds for the fire and police departments, and prescribes the method of administering and disbursing the same, leaving the regulation to ordinances to be adopted by the City Council.

AMENDMENT FOURTEEN.

Amendment No. 14 provides for the granting of franchises in, on, through, across, under or over any street, avenue, alley, bridge, viaduct, tunnel, subway or other public place, or upon the water front or in or upon navigable waters within the city.

AMENDMENT FIFTEEN.

Amendment No. 15 provides that among the powers of the city shall be that of publishing a newspaper and selling and distributing the same.

The Firing Line.

COMMISSION WILL BACK UP LODER.

REPORT IN HIGHWAY ENGINEER SQUABBLE READY.

Its Filing Today Is Expected to Renew the Issue as to the Man Who Shall Be in Charge of Road Improvements—County Supervisors Stand by Joyner.

The war between the County Supervisors and the Highway Commission as to the engineer who shall direct the construction of the road improvements, will probably break out anew today when the latter body files a report with the former.

Several weeks ago Chief Engineer Loder prepared specifications for the improvement of Harbor and Foothill boulevards. The Highway Commission passed on them and recommended their adoption to the Supervisors. They were taken under consideration.

Meantime, Frank H. Joyner was employed by the Supervisors as an engineer on maintenance. The specifications were given to him to criticise. His report was to the effect that there was nothing at all good in them. He suggested radical changes. His statements were so acrid that Loder replied through the press.

The Supervisors referred the specifications back to the Commission to have them fixed over to suit Joyner's criticisms. For several weeks the Commission has kept the specifications without making any comment on them. It is understood that they intend to stand by Loder in every respect, and to again ask the Supervisors to pass favorable judgment upon the plans.

The Supervisors have openly declared that they have no faith in Loder's abilities, and that they will be guided by Joyner's suggestions.

The Highway Commission, on the contrary, has several times expressed its confidence in the chief engineer, and declared that it is willing to back him up.

This little squabble is said to be the forerunner of a series of conflicts between the two organizations. The Highway Commission knows that it cannot be ousted until its term expires in the latter part of July, and the members do not care to be reappointed. On this account they are free to take whatever stand they choose.

The Supervisors yesterday took occasion to find fault with the Commission because it was tardy in making demands for supplies which it procured some time ago. An explanation was demanded.

The board approved the recommendation of the commission that $600 should be expended in clearing the dirt out of the Newhall tunnel, deposited by landslides.

The Supervisors passed a resolution to ask all of the incorporated cities to begin to improve their streets in order to connect up with the new roads now completed in many places to corporate limits.

The Supervisors yesterday received a communication from the Supervisors of Ventura county asking them to call meetings of the various boards and civic bodies in the Southland to decide on a plan for the distribution of funds and work on highways, as provided for at the last election. Supervisor Pridham was designated to take up the matter and report to his colleagues.

BILL OF FARE ADOPTED.

Board of Supervisors Approve Menu for Tubercular Patients at the County Hospital—Definite Diet.

The tubercular ward of the County Hospital now has a standardized bill of fare. The patient is thus enabled to know today what he will have say on the thirteenth of October for breakfast, if he should be in the institution at that time.

The menu was introduced in a session of the Board of Supervisors yesterday and approved. The decision to establish a definite diet for the sufferers from tuberculosis was a result of some agitation recently among the patients caused by "busy-bodies" who told them they were not being properly fed. The following is what will now be served on Sundays:

Breakfast: Stewed prunes, cereal, soft boiled eggs, buttered toast, bread and butter, milk and coffee with sugar and milk. Dinner: Lamb stew with peas, mashed potatoes, pickled beets, ginger bread, bread and butter and tea with sugar and milk. Supper: Rice soup, stewed peaches, cup custard, bread and butter, tea with sugar and milk and milk.

The bill of fare for the rest of the week is just as good. Even fried bacon is included on Wednesdays. From day to day the eggs are cooked in different styles and the food is varied.

FIVE MORE LAWYERS.

Five persons were admitted to the right to practice law in the State by the District Court of Appeals yesterday. They are Alan I. Warren, Chas. Coan, Willard M. Conklin, George I. Miller and Robert B. Murphy.

ARE YOU FREE —FROM—

Headaches, Colds, Indigestion, Pains, Constipation, Sour Stomach, Dizziness?

If you are not, the most effective, prompt and pleasant method of getting rid of them is to take, now and then, a dessertspoonful of the ever refreshing and truly beneficial laxative remedy—Syrup of Figs and Elixir of Senna. It is well known throughout the world as the best of family laxative remedies, because it acts so gently and strengthens naturally without irritating the system in any way.

To get its beneficial effects it is always necessary to buy the genuine, manufactured by the California Fig Syrup Co., bearing the name of the Company, plainly printed on the front of every package.

TOWN DISPLAYS ASSURED.

Exhibit of Products Grown Along Line of Pacific Electric to Be Land Show Feature.

The town displays under the auspices of the Pacific Electric Railway will be among the leading features at the Pacific Lands and Products Exposition. Full assurance of the success of these displays was given at a conference held yesterday in the offices of Delevan A. Munger, general passenger agent of the great interurban system. Twelve Southland towns on the lines of the Pacific Electric had representatives at the meeting and these were, without exception, enthusiastic over the proposed arrangements.

Pasadena, Long Beach, Santa Monica, Ocean Park and Venice will not only exhibit their wealth of farm products, but will display as well panoramic views of their scenic attractions and samples of their industrial products. El Monte will feature dairy products; Gardena will enter a great poultry display and San Dimas will show what its quarries are contributing to the good roads material of the county.

Alhambra plans to show citrus, garden and poultry products, together with manufactured articles. Covina will exhibit farm produce and citrus fruit in mountain heaps.

The cities represented at the conference, and the men representing them were: Pasadena, A. J. Bertonneau; Covina, H. M. Nellis; Alhambra, E. P. Watkins and Herman E. Martins; Whittier, W. L. Thornburgh, George L. Hazzard and S. W. Barton; San Dimas, W. A. Johnstone and O. S. Tillman; Huntington Park District, S. F. Campbell, A. E. Walters, J. S. Hadden and C. W. Whipple; Long Beach, J. A. Rimings; Orchard Dale, Grove T. Russell; Venice, E. B. Browne; Redondo Beach, E. C. Thomas and R. E. Matteson; Huntington Beach, W. T. Newlands and C. D. Heartwell; Azusa, W. M. Colquhoun and Alfred P. Griffith.

TO REBUILD TUCSON SHOPS.

President Lovett Assures Citizens That Burned Buildings Will Be Replaced in Arizona City.

[Special Correspondence of The Times.]

TUCSON (Ariz.) Feb. 24.—President Robert S. Lovett of the Harriman lines could stay only a few minutes in Tucson. He spent the time in company with a delegation from the Chamber of Commerce, which came to see if something could be learned concerning the rebuilding of the railroad shops and the future of the city as a railroad center. Judge Lovett assured the committee that "the Tucson shops will be rebuilt. They seem to be badly needed from what I can hear," he said, "but when they will be rebuilt is a question I cannot answer."

He said most of the proceeds of the great bond issue lately authorized would go to the double tracking of the Union and Southern Pacific lines in the north.

"We will not double track this mainline through Tucson, but if any of the big appropriation is spent in Arizona, it will go for the construction of the contemplated Durango line through to Colorado."

W. H. Whalen went west with the Lovett train, to take his new position as superintendent of the Los Angeles division. In parting, the employees at this point, presented him with a valuable Victrola.

From Washington has come telegraphic news that J. C. Plant, representing the Treasury Department, has reported in favor of the San Augustine Hotel site for a public building in Tucson. Only the appropriation for the site has thus far been made.

A strong demand is noted in Southern Arizona for range cattle. Beef cattle ready for the block are quoted as high as $5.50 a hundred, while range steers are selling for $18 for yearlings and $24 for three-year-olds. Most of the cattle men favored by good grass and plenty of water are holding off for still higher prices.

Two Mexicans, Fernando Yslas and Pio Saldate, have been identified as the murderers of three Chinamen, whose bodies were found near Nogales, by Sheriff Saxon on February 1. The principal witness in the prosecution will be Poon, a Chinaman who had been left by the assassins for dead. Hop Lee, a Nogales Chinaman identified the prisoners as men to whom he had turned over the four Chinamen to be smuggled into the United States. The prosecution will be assisted by counsel employed by Chinese in Tucson and Nogales.

ESCONDIDO.

ESCONDIDO, Feb. 27.—The fifty or more poultrymen of the Escondido country have decided to form a poultry association and will hold an annual exhibition, co-operating with the poultry association of San Diego. Temporary organization has been effected with A. B. Edlar as president and R. V. B. Lincoln, secretary.

Hay's Hair Health

Restores color to Gray or Faded hair—Removes Dandruff and invigorates the Scalp—Promotes a luxuriant, healthy hair growth—Stops its falling out. Is not a dye.

$1.00 and 50c at Drug Stores or direct upon receipt of price and dealers name. Send 10c for sample bottle.—Philo Hay Specialties Co., Newark, N. J., U.S.A.

REFUSE ALL SUBSTITUTES

For sale and recommended by The Owl Drug Co.'s Stores.

Dr. Lyon's PERFECT Tooth Powder

is used by people of refinement and endorsed by the Dental Profession

EGYPTIENNE LUXURY CIGARETTES

The distinctive kind with an individual blend.

"In all friendships personality more than anything else appeals—individuality is the personality of this superb cigarette."

Each package contains ten cigarettes and—well, a surprise worth while.

15c

If your ticket reads via the

CHICAGO Milwaukee and St. Paul RAILWAY

you are assured of a comfortable and speedy trip Los Angeles to Chicago and points East.

Standard and Tourist Sleeping Cars Choice of Routes.

For Tickets, Information and Berth Reservations call or write

E. K. Garrison, Commercial Agent 130 West Sixth St., Los Angeles

Wise Men and Women Know

that most of the sicknesses of life come from inactive bowels and from unhealthy condition of the organs of digestion. If your digestive system is not working right, your food does not nourish you—poor blood and weakness follow; if your bowels are inactive—waste matter poisons the whole system and serious sickness is sure to follow. To take promptly

BEECHAM'S PILLS

is to save yourself trouble and expense. Gentle, but quick; safe, but thorough, they enable the bowels to carry away waste matter naturally and tone up the whole digestive system. They will not injure the most delicate. They help you to get your bowels and your digestive organs in that condition when they can take good care of themselves and of you. Beecham's Pills

Do Good Naturally

For females, Beecham's Pills are specially suitable. See instructions with each box. Sold Everywhere in boxes, 10c. and 25c.

Times Classified Rates: The rate for inserting Want ads. in The Daily Times is 1c per word for each insertion; in the Sunday issue, 1½c per word each insertion; minimum charge 25c; except under following classifications, the rate for which is 2c per word, minimum charge 30 cents: "Society Meetings," "Personals," "Special Notices," "Church Notices, Miscellaneous," and "Baths and Massage."

Sunday real estate advertisements, to be classified properly, must be in The Times office before 5 o'clock Saturday night. Other classified, "Wants," "To Let," etc., received over counter or by telephone until 11 p.m. Saturday. Ads received after closing hours for each division will be inserted under heading "Too Late To Classify." Rates, 1½c per word.

The Sunday circulation of The Times exceeds 80,000 copies, and more "liners" are regularly printed in its columns than in the five other Los Angeles newspapers combined.

Telephone your want advertisements. Ring up "The Times" any time of day or night and secure prompt and careful attention.

The Times cannot guarantee accuracy or assume responsibility for errors of any kind occurring in telephoned advertisements.

THE TIMES will not be responsible for more than one incorrect insertion of any advertisement ordered for more than one time.

Advertisers should retain receipts given by The Times in payment for "liners," as no mistake can be rectified without them.

SPECIAL NOTICES—

Rate in this classification, 2c per word, Daily and Sunday; minimum charge 15 words.

SUPERFLUOUS HAIR PERMANENTLY removed; work guaranteed. MARY P. PRATT, 507 O. T. Johnson Bldg. F5709.

HAVING DISSOLVED PARTNERSHIP, I will no longer be responsible for debts incurred by Standard Ice Cream Co. after January 2nd, 1911. R. S. WAY.

CESSPOOLS CLEANED SATISFACTORY TO inspectors. LOS ANGELES SANITARY CO., Temple 532, 58146.

PENIEL HALL, 227 S. MAIN. NOON PRAYer meetings daily; gospel meeting every day.

SOCIETY MEETINGS—

THE PSYCHIC CLUB MEETS ON THURSDAY EVENING, INSTEAD OF TUESDAY, AS ANNOUNCED BY ERROR IN SUNDAY PAPER. MRS. M. E. KRATZ, SPEAKER.

PERSONAL— Business.

PERSONAL—
MRS. MASSON.
The noted palmist of London, Eng., may be consulted at 322 S. SPRING ST., (over Owl Drug Store) by those desiring careful, conscientious and reliable hand readings, from one of the foremost palmists of the day. HIGH CLASS PATRONAGE SOLICITED.

PERSONAL—
PAINLESS CHILDBIRTHS. DR. HICKOK.
334 Bryson Bldg., N.W. cor. 2nd and Spring. Office Hours, 9-5; Sunday, 10-12.
Maternity home, absolute privacy, adoption if desired. Moderate charges; terms to suit. Low rates for waiting time. Consultation free. No fee without success.

PERSONAL—DR. B. CZARA, 1155 S. GRAND. Expert in obstetrics and maternity cases. Quiet home previous to confinement. Deserving cases free. Hours 8 to 12. 2 to 8.

PERSONAL — CRIMINAL AND CIVIL INvestigations, reliable, experienced detectives. PUBLIC DETECTIVE BUREAU, 702 S. Spring st., room 214. F5564.

PERSONAL — PROF. ALTHOUSE, NOTED astrologer and palmist, 27 yrs. in Los Angeles; highest grade of work. 305½ S. SPRING.

PERSONAL—LACE CURTAINS DONE, 25c a pair. 742½ GLADYS AVE. Mrs. F. A. Colbert. Broadway 4312.

WANTED— Help, Male.

WANTED—ONE PRIVATE STAND WAITer, first-class hotel, 3 buss boys, first-class hotel, $30 month; 2 experienced housemen, $30, room and board; 2 pan washers, $35; one vegetable man, $30; 2 hall men, $30 and found, country hotel; 2 kitchen helpers. TOURIST EMPLOYMENT OFFICE, 145 So. Spring. Room 225-227.

WANTED — SWEDISH YOUNG MEN ON goat ranch. Call early. Delivery man, wholesale house, $50; houseman, hotel, $40, etc.; German laborers, call early. SWEDISH AND GERMAN BUREAU, 101½ South Broadway.

WANTED—A ROAST COOK FOR HOTEL; restaurant cook, city, $16 a week; cook for dairy lunch, $10 a week; 2 waiters; 2 buss boys and all kinds of kitchen help wanted. SOUTHERN EMP. AGENCY, 138½ South Spring, rooms 7 and 8.

WANTED—
FIFTY REAL ESTATE SALESMEN
to sell a new subdivision. Quick sales, big commission. Can clear $50 to $100 per week if you are any salesman at all. Sell on very easy terms.
Call 836 H. W. HELLMAN BLDG.

WANTED—FINE INDUCEMENT TO MAN capable or experienced, in exploiting political, civic or fraternal organizations; references required. Also want man for other work, all or spare time. Good pay. SCHOTT, Room 216 Thorpe Bldg.

WANTED—MEN TO TRAVEL AND MAKE big money doing engraving and silvering mirrors, engraving taught in less than one week, $10; silvering one day, $5; costs nothing to investigate. For appointment address S box 133, TIMES OFFICE.

WANTED — BOY ABOUT 16 YEARS OF age, with wheel, for work in music store. Must know city and have some high school education. Apply HEFFELFINGER & HEMMING, 446 S. Broadway, 8:30 a. m.

WANTED — ENERGETIC SOLICITOR TO handle excellent proposition, must be a good salesman, not an order-taker; fine opportunity for the right man. 520 CITIZENS NATIONAL BANK BLDG.

WANTED — FIRST-CLASS GARDENER with California references; $60, room and board. Janitor, small institution, $35 and board. HENDERSON EMPLOYMENT AGENCY, 455 South Broadway.

WANTED — EXPERIENCED GENERAL merchandise clerk, small town near Los Angeles, $70. Inquire forenoons only. INDUSTRIAL AND COMMERCIAL BUREAU, 631 S. Olive.

WANTED—STEADY MIDDLE-AGED MAN, generally handy, country place; $25 per month, board and lodging; references required. Address A, box 263, TIMES BRANCH OFFICE.

WANTED—CITY SALESMAN FOR LIQUOR store to call on established office trade; salary and commission; must be representative gentleman; reference. Address A, box 203, TIMES BRANCH OFFICE.

WANTED—BIG 4 EMPLOYMENT AGENcy, under new management. Will furnish first-class help on short notice. 205 E. SECOND ST. Home A5815; Main 6587.

WANTED — OUTSIDE MEN TO SELL watches and diamonds on easy payments; liberal commission or salary. 627 S. BROADWAY, room 404. References required.

WANTED—AN EXPERIENCED DELICAtessen clerk with local experience, none others need apply. 349 S. MAIN, German delicatessen.

WANTED—EXPERIENCED WRINGER MAN. Apply STERLING LAUNDRY, 773 Clanton street.

WANTED—MAN WITH TEAM TO HAUL dirt. Tel. WEST 1833.

WANTED — YOUNG MAN OF GOOD APpearance and address to act as salesman; quick promotion to right party. See MR. BADGER, 820 Pacific Electric Bldg.

WANTED — YOUNG MAN OF NEAT APpearance to sell coupons, fine offer; good pay. OLD MISSION STUDIO, 234 S. Main.

WANTED—A TEAMSTER, ONE EXPERIenced in handling hay and well acquainted with city. Inquire 623 ALISO ST.

WANTED—IF A SALARY AND EXPENSES interests you. Call 432 MASON BLDG. Experience not necessary.

WANTED—TO HIRE A BLACKSMITH'S helper; one who can do horseshoeing. 2711 SAN PEDRO ST.

WANTED—GOOD OPERATOR AND FINishers on fine coats. BUFFALO WOOLEN CO., 242 South Spring.

WANTED — EXPERIENCED PLATEN press feeder. WESTERN LITHOGRAPH CO., 600 East Second.

WANTED—BRIGHT DELIVERY BOY WITH wheel. 250 I. W. HELLMAN BLDG., 4th and Main sts.

WANTED—EXPERIENCED PEOPLE AS ORganizers and solicitors for up-to-date fraternal order. Call at 414 STIMSON BLDG.

WANTED—A FIRST-CLASS LADIES' TAILor, HEICH, Ladies' Tailor, 535 S. Broadway, third floor.

WANTED—EXPERIENCED WASHER. APply LINEN LAUNDRY AND SUPPLY CO., 215 Boyd st.

WANTED—MAN FOR DISHWASHER. APply HUNGARIAN RESTAURANT, 124½ S. Spring st.

WANTED — BOY WITH WHEEL FOR laundry delivery. 1906 HOOVER.

WANTED—FIRST-CLASS TAILOR AND bushelman. 532 S. BROADWAY.

WANTED—FIRST-CLASS PAPERHANGER; must be A1. 1525 EAST 51ST.

WANTED—PAINTER WITH BRUSHES FOR interior work. Apply 1325 EAST 51ST ST.

WANTED—GOOD ALL-AROUND PRINTER for job office. 514 WEST 6TH ST.

WANTED—BOY WITH WHEEL; $7 PER week. Apply 2126 WEST PICO.

Note—Applicants for positions are advised not to inclose original recommendations in answer to ads. Send duplicates only.

WANTED—
HUMMEL BROS. & CO.
EMPLOYMENT AGENTS.
ESTABLISHED 1891.
A strictly first-class, reliable agency; All kinds of help promptly furnished. Satisfaction guaranteed.
116 and 118 E. SECOND ST.
Between Main and Los Angeles streets. Largest and best equipped office on the Pacific Coast.
TELEPHONE—MAIN 509; HOME 10709.
Your orders and correspondence solicited. Usher for picture theater, $7 week; milk wagon driver, $50 and com.; ranch hand, $35 and fd.; box maker, $50 mo.; asstnt' gardener, $30 and fd.; milker, 30 cows, $40 and fd.
HOTEL DEPARTMENT.
All around cook, $60, etc.; 2nd cook, country, $50, etc.; night lunch counter cook, $35 etc.; 2nd baker on cake, $17, bakers helper, $10 etc.; $30 etc.; $20 etc.; private waiter, hotel, $30 etc.; butcher, small place, country, $35 etc.; bell boy, hotel, $20, meals; man and wife masseur and masseuse, $30 etc.

WANTED—SALESMEN OF ADVERTISING SPACE, not mere solicitors. Enormous national circulation guaranteed by Trust Company. Special rates and new selling plan that means easy money in prodigious amounts. Any man who falls down with this proposition is a "has-been" or a "never-was." Only those with a record of results need apply. Representative wanted in every city in the United States. Address, in confidence, with particulars and references (or your response goes into the waste basket,) OFFICIAL EXPOSITION NEWS, F, box 196, Times Office.

WANTED—
REAL ESTATE LISTER.
Young man thoroughly conversant with residential values, west and southwest. Positively no applicant will be considered who has not a thorough knowledge of the district. Address by mail only.
R. P. SHEA, Sales Manager,
ROBERT MARSH & CO.,
140 West Fifth street.

WANTED—SALT LAKE CITY HAS DOUbled in population in 5 years; now over 100,000. We are owners of several high-class tracts in best residential section and want reliable man to sell and work with us. Excellent opportunity for right man, but must be sober and successful. Give full details in letter and 'phone number, if convenient. Address S, box 108, TIMES OFFICE.

WANTED—
BRESLAN-MARKS CO.,
GENERAL EMPLOYMENT AGENTS,
125 E. SECOND ST., LOS ANGELES, CAL.
Furnishing hotel and restaurant help, railroad and general laborers, skilled workers of all kinds, female help supplied at short notice. Telephones Main 465; A5647.
WE SOLICIT A TRIAL ORDER.

WANTED—LIVE MAN IN EACH COMMUnity to own and operate a business in his home. Can make $200 each week. Money comes in every day. Brand new business. No canvassing. No capital. Particulars free. FRANK C. VOORHIES, Desk K, Omaha, Neb.

WANTED — CAPABLE STENOGRAPHER and clerk, who has had experience in an engineering or contracting office in construction or irrigation work, Mexico; salary, $85, gold, early increase to right man. Employer in town. Apply EDUCATIONAL EXPERT CO., 301 Fay Bldg.

WANTED—MANAGER FOR BRANCH OFfice on commission basis, one with wheel preferred. We require territory to be covered with wheel. Must understand the real estate and building business. P. J. LEOVER, & CO., 219 San Fernando Bldg.

WANTED—
FIFTY REAL ESTATE SALESMEN
to sell a new subdivision. Quick sales, big commission. Can clear $50 to $100 per week if you are any salesman at all. Sell on very easy terms.
Call 836 H. W. HELLMAN BLDG.

WANTED—A GOOD LIVE RENTAL MAN for large real estate office; must be young, energetic and of good habits; good future for right man; all communications treated strictly confidential. Address S, box 111, TIMES OFFICE.

WANTED—TUCKER'S HOTEL, RESTAURant Employment Agency, 211½ West 2nd. Night cook and pastry, oil fields, $24.50; cooks, waiters, dish, silver, glass, pot washers, buss boys, porters, pantry men, etc., call TUCKER'S.

WANTED—EXPERIENCED YOUNG SINgle man, stenographer, for large concern, worth salary, $85, in clean position, with good surroundings and advancement for right man. Apply EDUCATIONAL EXPERT CO., 301 Fay Bldg.

WANTED — MAN TO RUN ELEVATOR, 3 evenings each week, in return for free course in telegraphy and stenography; one with license preferred. Apply S. P. SCHOOL, 542 Central avenue. Main 1878.

WANTED—4 BARBERS, STEADY JOB, $14 guarantee; one out of town, $18 guarantee, also Saturday and Sunday men. B. AND B. EMPLOYMENT OFFICE, 326 O. T. Johnson Bldg., Fourth and Broadway.

WANTED—HOUSEMAN, ONE WHO KNOWS how to sweep and clean; must have city experience and give good recommendations. Call after 11 o'clock today. No phone calls answered. HOTEL LILLIE, 534 South Hill.

WANTED — A THOROUGHLY EXPERIenced foreman of shirts for large laundry; must understand press machines and come well recommended. Address M, box 103, TIMES OFFICE.

WANTED—NON-UNION MEN, 2 MACHINists for oil well work, 1 heavy oil tool blacksmith, 1 ring forge blacksmith. Apply at ROOM 4, Hotel Yorke, Second and Main sts., after 9 a.m.

WANTED—HIGH-CLASS STOCK SALESMAN with ability. State experience and reference in letter; salary and commission. Address L, box 202, TIMES BRANCH OFFICE.

WANTED—MONTH AFTER MONTH, YEAR in and year out, The Times prints more classified advertisements than all other Los Angeles papers combined. This is due to the prompt results obtained from Times "liners."

WANTED — ARE YOU LOOKING FOR work. Our adv. in column "Help Wanted, Learn Trade," will point out to you a good way of getting work. NATIONAL SCHOOL OF ENGINEERING, 2110 W. 7th st.

WANTED — CAPABLE MANAGER CAN make big money handling our electric specialties; hot liquids in ten seconds with PRESTO Heater. P. E. MFG. CO., 323 Geary, San Francisco.

WANTED—OFFICE BOY TO RUN ERRANDS and do office work. Good opportunity for bright, enterprising boy about 16 years of age. Apply 119 NORTH BROADWAY.

WANTED—BOY WANTED TO ANSWER telephones from 8 in the morning to 3:30 in afternoon. Must be bright and quick. Call after 8:30 a.m. 261 I. W. HELLMAN BLDG.

WANTED—A GOOD COATMAKER. MUST also know how to do busheling. Steady work. Call on THE KANSAS CITY TAILORS, 204 North Spring.

WANTED — JAPANESE CENTRAL EMP. office, all kinds of Japanese help promptly furnished, 124½ E. THIRD ST. F2925. Main 2924.

WANTED—WIDE-AWAKE HUSTLERS FOR a good proposition; better commissions; also a crew manager, subscriptions of magazine with a lot as premium. Apply 9 a.m., GOLDEN WEST MAGAZINE, 528 S. Spring.

WANTED—FIRST-CLASS RETAIL CANDY maker. Full charge of shop. All modern equipment. Apply, stating wages, experience and references. HOEFLER'S, Astoria, Or.

WANTED—FIRST-CLASS LADIES' TAILOR on coats. Apply RICHTER CO., 245 East Colorado st., Pasadena.

WANTED—I WANT AN ALL AROUND tailor by week or piece work. Come at once. FRANK ATZET, Corona, Cal.

WANTED—AT ONCE—FIRST-CLASS ARchitectural draftsman. Applicants please state experience and salary desired per week. F. W. GRIFFIN, Porterville, Cal.

WANTED—BOOK-KEEPER AND STENOGrapher; middle-aged man, acquainted with city preferred; good salary to the right man. Address S, box 173, TIMES OFFICE.

WANTED—YOU ARE WANTED FOR GOVernment position; $80 month. Write for list of positions open. FRANKLIN INSTITUTE, Dept. 11D, Rochester, N. Y.

WANTED—BENCH HAND ON BREAD; wages $15. Address BOX 362, San Diego. State age.

WANTED — MEN, ASSAYING AND CYANiding is the best paid trade on the Coast. For particulars, see my ads. under mining. HEDGES' LABORATORY, 237 S. San Pedro.

WANTED—SIX SALESMEN, FINE SELLer. Call at 309 N. UNION AVE. G. H. Trotter.

WANTED—FIRST-CLASS BARBER. GOOD hours; regular chair; good pay. TOTTON'S, 223 W. Second st.

WANTED—BOY ABOUT 16 YEARS OLD; must be well acquainted with city and have bicycle. Apply 447 SO. SPRING ST.

WANTED—EXPERIENCED BOOK-KEEPER, apply at once. 1330 PRODUCE ST., Pacific Coast Fruit Auction Co.

WANTED—BARBER, GUARANTEE $14.00; good steady man. Address CHAS. W. RANDALL, Hemet, Cal.

WANTED—YOUNG MAN FOR CIGAR store; references. Apply 518 S. SPRING.

WANTED—BOY. APPLY 223 W. 2ND ST., room 217.

WANTED—MANAGER, MINING STORE, Arizona, $175. 510 GERMAIN BLDG.

WANTED—WINDOW TRIMMER, ARIZONA store, $40 week. 510 GERMAIN BLDG.

WANTED—A FIRST-CLASS CARPENTER at 40TH AND MENLO.

WANTED— Help, Male and Female. (Investment Required.)

WANTED — RELIABLE, TRUSTWORTHY man to take half interest, with experienced man in legitimate cash business that will pay you as your part $100 monthly; you must be sober and able to invest $250, with services. 702 S. SPRING ST. Room 208.

(Investment Required.)

WANTED — LOCAL COMPANY, MANUFACturing a school necessity, which sells at sight, is organizing its sales department all over the United States; high-class salesmen, capable of handling territory, are required for all parts of the country; sales manager will devote a few days to organizing territory from Los Angeles before going out on road; if you have good references, are a live wire, and can furnish sufficient money to handle the business, call at once, 209 S. MAIN ST., and ask for Mr. Foster.

WANTED — A YOUNG SINGLE MAN TO travel for a large business house; weekly salary and all expenses; expenses advanced; small cash bond required. Call 610¼ S. BROADWAY, Tuesday, room 14.

WANTED—TWO MEN, LIGHT, STEADY employment; good wages for foreman in factory and salesman outside; small cash bond. Apply, Basement, 535 WALL ST., 1 to 3 daily.

WANTED—LADIES AND GENTLEMEN AS managers; golden opportunity; investment is guaranteed; goods required; see demonstration. HOTEL JEFFERSON, 222½ So. Spring. Room 7.

WANTED — REPRESENTATIVES, LADIES or gentlemen, by old firm manufacturing an entirely new patented article. Exclusive territory given. Apply 5301 S. FIGUEROA.

WANTED—MAN THAT CAN INVEST $150 to help manage milk and butter store; will pay him $20 week; no experience necessary; want a good man. Address S, box 150, TIMES OFFICE.

WANTED—REPRESENTATIVES IN EACH State in Union to open office and handle Lus-Tro Paints; $150 per month guaranteed. Cor. 10TH ST. and BROADWAY.

WANTED— Help, Female.

Note—Applicants for positions are advised not to inclose original recommendations in answer to ads. Send duplicates only.

WANTED — TELEPHONE OPERATORS.
Experience unnecessary. Salary while learning. Apply 8TH FLOOR, ESHMAN BLDG., 321 West 7th st.

WANTED—HEAD WAITRESS, CITY, $14 A week; experienced candy clerk, first-class place, $8 and $9 a week, cook, cafeteria, beach, $12 a week; cook small hotel, city, $50 etc.; cook, hospital, $40 etc.; waitress, Imperial Valley, $30 etc.; waitress, Arizona, $30 etc.; waitresses, city and country hotels, $25 etc., $30 etc.; waitresses, R.R. hotel, Arizona and Nevada, $30 etc., $25 etc., free fare; pantry woman, R.R. hotel, Arizona, $25 etc.; waitress, institution, $25 etc.; girl for mixed work, country, $25 etc.; girl for mixed work, boarding-house, $8 week and room; chambermaids, city, $30 and room; starch ironers, hotel, $35 etc.; cook, small family, San Diego, fare paid, $35 etc.; house girls, city and country, $25 etc., $30 etc. HUMMEL BROS. & CO., 116 East 2nd st.

WANTED—
Cook, small family hotel, city, $50; cook and second girl, small family, beach, $40 and $35; cook, Redlands, $40 and fare; cook, city, $40; another, 3 adults, $35; second girl, city, $30; three others, $25; nursegirl, $25; girl for upstairs work and assist with child, $25; housegirl, Redlands, $40; another, 3 in family, Riverside, $35; family cook, 3 family, beach, $40; housegirl, city, no laundry, $40; four others, $35; dishwasher, gold mining camp, employer here, $40; dining-room girl, institution, city, $25; mangle girl, institution, $20; waitresses, city and country; presser, $10; nurse for infant and boy 3 years, $35.
HENDERSON EMPLOYMENT AGENCY,
455 S. Broadway.

WANTED—PASTRY COOK AND ASSIST wait on table; 2 cafeteria carvers; one kitchen helper; 15 waitresses; 4 chambermaids; 3 linen room girls; 12 girls general house work; highest obtainable wages. Guarantee Agency.

BE AN EXPERT WAITRESS
and earn $40 to $75 per month with board. LEARN THE ART AT OUR TRAINING SCHOOL. Full course tuition fee $3; positions free at all times, library, tea and rest room for your convenience. Inspect our club rooms. 121½ S. BROADWAY, room 4.

WANTED — AT ONCE, OFFICE WOMAN for employment department, investment required. Working governess for the country; practical nurses for small towns; 3 cooks for the country and the beach, $40; 15 general housegirls; second girls; cooks; pantry woman; cook's assistant; waitresses for one meal; girl attending school, can secure meals for services; all domestics placed promptly. WOMAN'S EXCHANGE, 752 S. Hill st.

WANTED—SALESWOMAN FOR OUR LINing department. Applicants must be experienced.
VILLE DE PARIS, 317 to 325 S. Broadway.

WANTED—COOK AND SECOND MAID, small boarding-house, $75; family cook, $40; parlor maid and waitress, $35; house girls, $25 to $40; steamstress, power machine; chambermaids, waitresses, $25 to $40.
SWEDISH & GERMAN BUREAU,
101½ S. Broadway.

WANTED—
FIFTY REAL ESTATE SALESMEN
to sell a new subdivision. Quick sales, big commission. Can clear $50 to $100 per week if you are any salesman at all. Sell on very easy terms.
Call 836 H. W. HELLMAN BLDG.

WANTED—SAVE BOOK-KEEPING SALARies. Have books right also; expert keeps them in proper condition at a saving to you. Reasonable charges. Audits labor saving systems, trial balances, general accountings. Let me talk with you. Phone F1523. 531 MASON BLDG. Powell.

WANTED — DOES MADAME REQUIRE help? Your problem may be solved by telephoning a "want" ad. to The Times. Special attention given to this service by skilled operators, always on duty. Call MAIN 8200, or HOME 10391.

WANTED—
Month after month, year in and year out, The Times prints more classified advertisements than all other Los Angeles papers combined. This is due to the prompt results obtained from Times "Liners."

WANTED—FAMILY COOK, 2 MONTHS, Pasadena, $60; another, Ocean Park, $40; hotel cook, city, $40; laundress, Pasadena, $40; housegirl, Arizona, $35 to $40; many places in the city at $25 and less. HAWLEY EMPLOYMENT OFFICE, 254 S. Broadway.

WANTED—SITUATION, MARRIED MAN, 28, temperate habits, experienced salesman and collector, desires position as either. Can get money, business and hold trade. Have motorcycle. Good references. Address A, box 247, TIMES BRANCH OFFICE.

WANTED — BY MARRIED MAN, 35 YEARS of age, position on ranch, good hand with stock and handy with tools, not afraid of hard work, steady and reliable. Best references. E. B. WILSON, 1655 West 53rd st., Los Angeles.

WANTED—10 HOTEL WAITRESSES FOR city and country; 6 chambermaids, 5 pantry women and all kinds hotel, restaurant and cafeteria help wanted. SOUTHERN EMP. AGENCY, 138½ South Spring, rooms 7 and 8.

WANTED—AT WOMAN'S NATIONAL ART Exchange, ladies to take work home; pays $10 to $20 weekly, material furnished. Call and see us. 219 N. BROADWAY, between 1st and Temple sts. See instruction course ad.

WANTED — LADIES' BEAUTY CULTURE, pays big. Learn right. See our ad. under to learn trade. FLORENTINE HAIRDRESSING COLLEGE. World's Largest, 227 Mercantile Place, corner Broadway.

WANTED—A1 SALESWOMAN FOR ART NEEDLE WORK DEPARTMENT; MUST KNOW THE LINE THOROUGHLY; PERMANENT POSITION TO RIGHT PARTY. N. B. BLACKSTONE CO.

WANTED—YOUNG LADY FOR VAUDEville act, leave at once, good opportunity for bright, active, well-appearing lady, give general description. Address S, box 182, TIMES OFFICE.

WANTED — TO DO COOKING AND GENeral house work, etc.; also can milk, gardening, handy in many ways; sober, industrious; references. Address S, box 156, TIMES OFFICE.

WANTED — EXPERIENCED MANGLE girls and girls to work at shaking table. LINEN, LAUNDRY & SUPPLY CO., 215 Boyd. A1253.

WANTED — YOUNG GIRL FOR HOUSEWORK; NO COOKING; NO WASHING; GOOD WAGES; GOOD HOME. 1804 ROOSEVELT AVE. TAKE WASHINGTON ST. CAR.

WANTED—YOUNG WOMAN TO CARE FOR two children, ages three and two years. Help with housework. No cooking or washing. Wages $15. Call 2957 SOUTH OLIVE ST.

WANTED — GIRL FOR COOKING AND housework. Call HOME 55211.

WANTED—GOOD GIRL FOR GENERAL housework, 4 in family, $25 per month. Call 424 ST. ANDREWS PLACE.

WANTED—GIRL FOR GENERAL HOUSEwork, small family. Call 1121 LAKE ST. Phone 52393.

WANTED—100 GIRLS BY LOS ANGELES BASKET CO., Sunset phone Main 4514. Home A2616.

WANTED—GIRL FOR GENERAL HOUSEwork, wages $25. Call 634 WEST 18TH.

WANTED—HOUSE GIRL, ARIZONA, $40, employer here; 4 waitresses, nice resort, $30 each, fare; employer in office today; another beach, $10 week, steady; 25 others, city, beach and country; housegirl and nurse one lady, $10 week; cook and helper, small country hotel, $75, see employer here; cook, small hospital, $40; matron for small children, institution, $30; colored second maid, nice home, $35; colored house girl, plain cook, $30; house girl, mountain town, $40, fare; nurse girl, little house work, $25; house girl and nurse, mother and daughter preferred, $50; cook, family 2, German preferred, Santa Barbara, $40; long list of housework places at best wages. MRS. PATTENS' 218 S. Bdwy.

WANTED—1 HEAD WAITRESS FOR ARIZ. for first-class grill; fare paid, $50; 10 waitresses (a la carte) for new house, Arizona, fare paid, $30; 8 chambermaids, country hotel, $30 fd.; 1 cook for small boarding house, $35; 2 girls for mixed work, small country hotel, $25 fd.; 1 pantry woman, $30; 1 kitchen helper, $30; 1 pantry woman, country, fare paid, $20; 4 lunch-counter waitresses, Ariz., fare paid; 3 women for general housework; 3 waitresses for mountain resort, $30, fare paid; 4 inexperienced waitresses; 2 starch ironers; 1 mangle girl. TOURIST EMPLOYMENT AGENCY, Room 227, 145 S. Spring St.

WANTED—TUCKER'S HOTEL, RESTAURant Employment Agency, 211½ West 2nd. Cook and waitress, Nevada, $75 and $40, fd., fare advanced; waitress, oil fields, $15 week; serving girls, $7, $8; kitchen women, $7, $8; meat carvers, $10; pantry girl, country hotel, free fare, $25, fd.; 50 waitresses, hotels, city, country, beaches, $25, $30, fd.; cafes, $9, $10, no Sunday, $8; 2 meal girls, no Sunday, $4.75; chambermaids, all kinds, hotels, rooming houses, call TUCKER'S.

WANTED — WELL EDUCATED YOUNG lady stenographer and typewriter, with some knowledge of book-keeping; must be wide awake; permanent position for right party, with good chance for advancement. BISION STUDIO, 1729 Allessando st., Edendale car on Sixth st.

WANTED — CAPABLE GIRL OR YOUNG woman assist general housework two or three hours every morning; $10 month and car fare. 636 N. ST. ANDREWS PLACE. Take Western ave. car to Melrose ave.

WANTED—EXPERIENCED WHITE GIRL for general housework, must know how to bake, some washing; 5 children, $35 a month. Apply 2366 W. 22ND ST.

WANTED—A FEW MORE LADY DEMONstrators for specialty for ladies. Can make from $4 to $8 daily. Call between 10 and 11 a.m. at 317 WEST 3RD STREET.

WANTED — YOUNG WOMEN TO ENTER training school for nurses. Call at or address CROCKER ST. HOSPITAL, 416 Crocker st., Los Angeles.

WANTED—AT LUS-TRO ART STUDIO, ladies to take work home, good pay. Call and see us. Corner 10TH & BROADWAY. See instruction course adv.

WANTED — POSITION AS ASSISTANT gardener or all around handy man around private place, by Anglo-American. Address S, box 113, TIMES OFFICE.

WANTED—GIRL TO ASSIST WITH HOUSEwork and help with care of 2 children; no washing or cooking. 1835 THIRD AVE. Rimpau-Washington car. 72136.

WANTED—A NEAT SECOND MAID, COMpetent to mend and read; to assist as lady's maid in family of two. Telephone HOME 3766, Pasadena.

WANTED — SCANDINAVIAN WANTS A good steady position as teamster, on a ranch, as soon as possible. Address PAUL JENSEN, 143 North Main st., L. A.

WANTED — DRESSMAKER WHO CAN work on skirts; also to cut and fit waists; steady job and good pay. Apply ROMEO, 414½ S. Broadway, second floor.

WANTED—A GIRL TO ASSIST WITH light housework, mornings; room, board and small salary. 515 S. WESTLAKE AVE.

WANTED—FIRST-CLASS COLORED, JANItor; also understands helping around office or dental parlor. Also house cleaning. Call WEST 1419 ALLEN.

WANTED—FEMALE HARPIST FOR CAFE orchestra. Must be an experienced accompanist and soloist. Apply 654 E. 21ST ST., or phone South 1276.

WANTED — SITUATION, EXPERIENCED bottle washer; good recommendations. Address HENRY WHARTON, P.O. Box 1874, city.

WANTED—GIRL FOR GENERAL HOUSEwork in family, one who can do good plain cooking. Call after Sunday, 412 WEST 7TH ST.

WANTED—GIRL FOR HOUSEWORK, SMALL family. Call 1295 W. 35TH ST. Take W. Jefferson car to Raymond ave. 'PHONE WEST 1845.

WANTED—A1 CASHIER, THOROUGHLY experienced, call early with references; some office knowledge. PACIFIC SERVICE CO., 531 Mason Bldg.

WANTED—SECOND MAID FOR OIL CAMP, $40 a month. Party in office today.
SWEDISH & GERMAN BUREAU,
101½ South Broadway.

WANTED — WILL GIVE MIDDLE-AGED, strong woman good home and $12 per month to assist with housework and care of 2 children. 318 WEST 28TH ST. Phone 21139.

WANTED—2 EXPERIENCED SEAMSTRESSES. Come early for work. NEW METHOD LAUNDRY, Sixth and San Julian st.

WANTED—A GOOD GIRL FOR GENERAL housework, no washing, no objection to colored girl. 836 S. BURLINGTON.

WANTED—HALF-GROWN GIRL TO ASsist with general housework and care of child, 4 years old; wages $15. PHONE 73217.

WANTED—YOUNG LADY FOR PHYSICIANS office. $20 per month. Call 10:30 a.m., 410-416 WRIGHT & CALLENDER BLDG.

WANTED—GIRL TO ASSIST WITH GENeral housework. No washing. State wages. Address E. R., box 164, WATTS, CAL.

WANTED—FIRST-CLASS WAITRESSES AT "Hotel del Coronado." Wages $30. CORONADO AGENCY, 334 S. Spring st.

WANTED—SITUATION BY EXPERIENCED chauffeur, willing to work for employer's interests. Address S, box 159, TIMES OFFICE.

WANTED — A RELIABLE WOMAN FOR housework, out of town, 2 in family. Apply 560 S. HOPE ST. Phone Main 3228. F7245.

WANTED — MIDDLE-AGED WOMAN, EXperienced, as chambermaid at 144 S. MAIN. Hours 7 to 2. Wages $25.

WANTED — DRESSMAKER FOR PLAIN sewing and tailoring; only first-class need apply. PHONE 53930 between 10 and 12 a.m.

WANTED — 2 GIRLS FOR DINING-ROOM work in an institution; must furnish reference. Call 514 S. GRAND AVE.

WANTED — EXPERIENCED LADY BOOKkeeper ½ day a week. Address BOX 11, PICO HEIGHTS STATION.

WANTED — AN APPRENTICE IN DRESSmaking rooms with wages. 750 BEACON STREET. Phone 51472.

WANTED — GIRL, FAMILY OF 2, EAST place, every Sunday off, $15 per month. 'PHONE 57132.

WANTED — EXPERIENCED MANGLE girls, QUALITY LAUNDRY, 1518 Paloma ave.

WANTED — FIRST-CLASS FINISHER ON men's coats, only best need apply. 532 S. BROADWAY.

WANTED—WOMAN FOR GENERAL HOUSEwork, good wages. Call mornings, 1610 W. 10TH ST.

WANTED—EXPERIENCED WAIST FINISHer, who can work on skirts too. 1014 LAKE ST.

WANTED—A REAL GOOD COOK; MUST BE neat, young and strong. Inquire 747 S. MAIN ST.

WANTED — FIRST-CLASS FINISHER ON men's coats. HICKEY & M'CLAY, 206 S. Broadway.

WANTED—EXPERIENCED SKIRT FINISHers who can do first-class work. Apply 444 S. BROADWAY, room 511.

WANTED—GOOD GIRL FOR GENERAL housework, and to assist with care of children, $25 month. 328 W. 55TH ST. Moneta car marked 54th st.

WANTED — GIRL IN OFFICE. MUST have reference. 640 S. BROADWAY, 9th floor, room F.

WANTED—PROBATIONERS AT KASPARE COHN HOSPITAL. Paid while learning. 3742 Stephenson ave.

WANTED — 2 LADIES; SALARY; CORENSON HAIRDRESSING COLLEGE, SECOND FLOOR, 619½ S. BROADWAY.

WANTED LADIES TO DO WORK AT home at spare time, reliable firm. 411½ EAST 5TH ST.

WANTED — MARKER AND DISTRIBUTOR for Excelsior Laundry, 424 S. LOS ANGELES ST.

WANTED — WOMAN FOR GENERAL housework. PHONE 59735. No washing.

WANTED—EXPERIENCED LADY CASHIER. Apply this morning, 110 W. THIRD ST.

WANTED—EXPERIENCED GIRLS, QUALITY LAUNDRY, 1518 Paloma ave.

WANTED—2 GOOD LADY DEMONSTRAtors. Call 309 W. 2ND ST.

WANTED—WORK CARPENTERING, $2.40 TO $2.75 day. WOLBERT, 523 San Julian. F1707.

AWNTED — WAITRESS FROM 11 TO 2. Hungarian restaurant. 124½ S. SPRING.

WANTED—LADY TO ASSIST IN PHOTOgraph studio. PRINCE, 307 S. Broadway.

WANTED— Work by the Day.

WANTED—BY EXPERIENCED COLORED woman, work by the day. Phone MAIN 8555.

WANTED — POSITION BY THE DAY; steady work one or two days a week. MAIN 5239.

WANTED—A COLORED WOMAN WANTS day work. PHONE BROADWAY 1500.

Help, Male and Female.

WANTED — ALL COLORED MEN AND wives, in private families, cooks, porters, waiters, janitors, laborers, chauffeurs, general housework, waitresses, second girls, nurse girls, chambermaids; both in and out of city; highest wages paid in the market. Call at once, COLEMAN'S EMPLOYMENT OFFICE, 211 E. Second st. Broadway 2106, A2379.

WANTED—MAN AND WIFE, ORANGE ORchard and cook, $60; man and wife, German, ranch and cook for 15 people, $60. SWEDISH & GERMAN BUREAU, 101½ South Broadway.

WANTED — MAN AND WIFE TO TAKE charge of forty-acre ranch in Coachella Valley. Artesian well, house, farming implements, horse, cow, turkeys, chickens and geese. Good opportunity for right parties who can furnish A1 references. Address S, box 139, TIMES OFFICE.

WANTED — MAKE MONEY WRITING stories or for newspapers. Send for free booklet. Tells how. UNITED PRESS SYNDICATE, San Francisco.

WANTED—BY PRINTING OFFICE. SOLICItors for business and residence sections. Commission. Call 9 to 11 today and tomorrow. 224 BRYSON BLDG., 2nd and Spring.

WANTED— Help, Male and Female. (Instruction Course.)

WANTED — LADIES TO DO FANCY WORK at home; good pay for all or spare time. Call WOMAN'S NATIONAL ART EXCHANGE, 219 N. Broadway.

WANTED — GIRLS TO LEARN MILLINery trade and we teach how to make beautiful imported hand-made flowers. MADAM GIZBERT, 1048 Temple st.

WANTED—
THE LUS-TRO ART CO.
has opened new, light studio at corner 10th and Broadway, where women are wanted to work all or part of spare time. Lessons given in water color and oil, as well as Lus-Tro paints.

WANTED—MORE LADIES AT THE NAVAJo Art Leather Co. to take out work. Pays $9 to $16 weekly; experience unnecessary; instruction free. 107 NO. SPRING, Suite 3 to 9.

WANTED—COURSE OF LESSONS IN OIL, water color, drawing from life; also Lus-Tro paints on all kinds of cloth. LUS-TRO STUDIO, 10th and Broadway.

WANTED — CORRECT PRACTICAL MILLInery taught; positions guaranteed; rates very reasonable. BYRD MILLINERY, 503 S. Broadway.

WANTED— Help, Male and Female. (To Learn Trades.)

WANTED—MEN AND BOYS AT THE NATIONAL DAY AND NIGHT SCHOOL, 2110-12 W. Seventh st., to learn AUTOMOBILING on up-to-date cars, shop work, road repairing and driving. We also teach Electrical Engineering and Surveying by practical methods and guarantee satisfaction. Positions secured. After you have wasted your time and money with our imitators, you will have to come to our school to learn the trade properly, as many others have done. Call or send for catalogue.

WANTED — MEN AND BOYS TO LEARN plumbing and bricklaying in a few months. These trades pay from $4 to $8 a day; the work is practical and taught on actual buildings. The plumbing work consists of five different systems, which, when mastered, will place you as master plumber throughout the United States. ENTER NOW AT HALF RATE. Booklet free. NATIONAL SCHOOL OF TRADES, 2110-12 W. Seventh.

WANTED—
SPECIAL OFFER.
Wanted—Students to learn the MacDonald system of hairdressing, beauty culture and hair manufacturing; fine paying positions waiting MacDonald graduates. Diplomas and formulas given. MACDONALD, 204 Mercantile Place.

WANTED — AMBITIOUS WORKMEN, WE pay fair wages and teach you automobiles, electricity, plumbing or bricklaying trade. Some advanced students earn $2.50 per day; 200 students last year. Only a few months required to learn trade. Catalogue free. UNITED TRADE SCHOOL CONTRACTING CO., 658 Pacific Electric Bldg.

WANTED — LADIES, LEARN MILLINERY through instruction given individually by competent New York milliner. Now is the best time to begin; be ready for spring season. MANHATTAN MILLINERY PARLORS, 705 Majestic Theater Bldg.

WANTED—TWO MEN TO LEARN ELECtrical and automobile business; expert instruction and wages while learning; must invest in small amount of stock to show good faith. Apply 210 WINSTON ST.

WANTED—TWO LADIES AT ONCE, LEARN HAIRDRESSING TRADE, SALARY WHILE LEARNING. CORENSON HAIRDRESSING COLLEGE, SECOND FLOOR, 619½ SOUTH BROADWAY.

WANTED — LADIES BEAUTY CULTURE pays big. "Florentine" world's largest, 227 MERCANTILE PLACE, corner Broadway.

GARMENT CUTTING, DESIGNING AND ladies' tailoring professionally taught. ROSENBLEET'S COLLEGE, 1031 W. 7th.

WANTED—MAN TO LEARN TO REPAIR and drive automobile, $25 required. ANGELUS AUTOMOBILE SCHOOL, 110 East 3rd.

WANTED— Situations, Male.

WANTED — SITUATION BY SINGLE healthy, intelligent Norwegian, lately from Klondyke; general work around place; would like evenings off. Address O, box 129, TIMES OFFICE.

WANTED—JAPANESE, FIRST-CLASS COOK, position family, city or country and have many recommendations and experience of many years. Address KAWA KAMI, 237 East First st.

WANTED—NEED ANY JAPANESE HELP? Call or write
SUMI'S JAPANESE EMP. CO.,
240 E. Second st. Main 2634, A4121.

WANTED—JAPANESE FUJI EMPLOYMENT all kinds of good help promptly furnished, by the day or contract. Phone or write. A8572; MAIN 8316. 633 S. OLIVE.

WANTED—SITUATION TO TAKE CARE OF autos and take care of place by a middle-aged man, fair experience. Address J, box 160, TIMES OFFICE.

WANTED — GARDEN, HOUSE AND GENeral work; per hour, day or contract; thorough service; reference. PHONE 51457.

WANTED—SALESMAN OF PROVEN ABILity, with local references, wants outside position. Only first-class proposition considered. Address J, box 167, TIMES OFFICE.

WANTED — POSITION BY FIRST-CLASS reliable chauffeur and repair man, several years experience, married, very best references. Address R, box 150, TIMES OFFICE.

WANTED—POSITION IN TRUST COMPANY or real estate business to take charge of building repairs, rentals, city. Address S, box 118, TIMES OFFICE.

WANTED—BY MARRIED MAN, POSITION in oil fields, good teamster and handy with tools; strong and willing. Address BOX 65, Times Office, Pasadena.

WANTED—POSITION AS CHAUFFEUR, when you need please call or ring JAPANESE CHAUFFEUR'S ASSN. 229 E. 1st st. A4061.

WANTED — YOUNG MARRIED MAN DEsires position with team through summer; thoroughly understands farming. F. N., Box 28, Palo Verde, Cal.

WANTED — SITUATION, GARDENER, BY day or month; handy, sober and industrious; personal references. BELL TERRE NURSery, R. F. D. No. 2, Gardena.

WANTED—POSITION AS OFFICE ASSISTant or salesman; eight years' experience. Address W, box 285, TIMES BRANCH OFFICE.

WANTED—POSITION AS CHAUFFEUR; young, reliable married man, employed at present, references. Address J, box 129, TIMES OFFICE.

WANTED—CALL HAGGERTY'S RELIABLE EMPLOYMENT AGENCY. List name, address. Local trade only. 119 E. SIXTH ST. Main 8851. F2575.

WANTED — GOOD EXPERIENCED JAPAnese cook wants position in hotel, boarding-house, family. MASTUOKA, 802 S. Los Angeles st.

WANTED—POSITION BY EXPERIENCED bookkeeper, correspondent and office man; highest references. Address J, box 116, TIMES OFFICE.

WANTED—EXPERIENCED HOUSE HELP; would work for few dollars. 427 GRANDVIEW ST. Phone 53062.

WANTED — CIVIL ENGINEER AND SURveyor; 7 years' practical experience; have instruments. CHAS. HOLMES, 111 S. Figueroa.

WANTED — POSITION, BLACKSMITH helper, four years' experience. Address S, box 147, TIMES OFFICE.

WANTED — CHAUFFEUR, COLORED, wishes position; reference; repair all cars; steady, sober, willing. Call MAIN 3145.

WANTED — PAINTING, PAPERHANGING and tinting by day or contract; reasonable price. Phone SOUTH 2807.

WANTED—JOB PRIVATE PLACE, GARDner. 1538 W. 35TH. Phone 77350. Thomas Taylor, Gardner.

WANTED—POSITION AS GARDENER, best references, good habits. Address H, box 108, TIMES OFFICE.

WANTED — BY BARTENDER. HONEST, sober, married man would like position; best of references. BROADWAY 5258, Rm. 2.

WANTED—YOUNG FELLOW, TRANSLAtor and typewriter; Spanish correspondence. Address J, box 189, TIMES OFFICE.

WANTED—MARRIED MAN, GERMAN, 34, wants steady work in orchard or ranch. PETERSEN, box 81, Downey, Cal.

WANTED—POSITION AS BOOK-KEEPER and timekeeper on ranch or construction. Address J, box 135, TIMES OFFICE.

WANTED — EXPERIENCED GARDENER wishes work 3 days week on private place. BOYLE 2251.

WANTED — POSITION AS AUTO AND house cleaning and gardener. R. O., 969 DEWEY AVE.

WANTED—TINTING, $1.55 ROOM; PAPERing, $2.75; painting equally as cheap. TEL. HOME 25761, WEST 5603.

Situations, Male.

WANTED—POSITION, YOUNG MAN, 18, would like to change his present position for some other firm where he would have a chance to advance. If you are looking for a reliable person for either in or out-door work, drop me a card and I will call. Best of references from present employer. Lives at home. Address P, box 103, TIMES OFICE.

WANTED—POSITION AS MANAGER ON country estate, good all around man at landscape and general horticulturist, life experience with tropical, semi-tropical and hardy plants, trees, shrubs, etc.; English; years of California experience; best of references. At liberty end of month. HOME PHONE 55251.

WANTED — SITUATION — A HUSTLER'S job, preferably executive work, with good pay and big future. I offer college training, grit, health, youth and five years' hard newspaper experience. Quitting night hours and confinement. Address F, Room 324, 1725 Wilson ave., Chicago.

WANTED—BY MAN FROM COUNTRY, steady and sober, work of any kind where ordinary handy man is wanted; odd jobs or steady employment; hard word no objection. Address Z, box 268, TIMES BRANCH OFFICE.

WANTED—EXPERIENCED MINER WANTS water tunnel work by day or foot, or rock work where blasting and drilling is required. Address Z, box 267, TIMES BRANCH OFFICE.

WANTED — BOOK-KEEPER, COLLECTOR, credit man, etc.; experienced, energetic man, 30 desires position requiring to be outside part time; 7 years with present New York employers. Trustworthy. Address E, box 170, TIMES OFFICE.

WANTED—BY WHOM? SUCCESSFUL OFfice, sales or factory manager; capable correspondent and advertiser; keen, energetic, honorable. Local and eastern references. Address R.R., box 48, TIMES OFFICE.

WANTED—SITUATION BY A YOUNG MAN of good habits, who speaks English, French and German; accomplished pianist; experienced in vaudeville and orchestra work. A. M. W., 657 S. 41st st. Home Phone 29679.

WANTED — SITUATION BY GARDENER, who knows his business in full detail; large experience in laying out grounds; exceptional California references; Scotch; single. P.O. BOX 41, Hollywood, Cal.

WANTED — EDUCATED GENTLEMAN, 47, member F. and A. M. wishes few hours daily, taking care of semi-invalid, reading aloud, etc., German, English, French, small pay. JENSEN, 301 W. 8th st.

WANTED—SITUATION AS CHAUFFEUR or coachman; out of employment on account of death of late employer, first class references from this country and Europe. Address N, box 134, TIMES OFFICE.

WANTED—POSITION AS CHAUFFEUR; 12 years' mechanical experience, auto business 7 years, can handle any car, trustworthy and reliable; A1 references. Address O, box 263, TIMES OFFICE.

WANTED—YOUNG MAN WANTS WORK in mountain town; experienced laundry driver and solicitor. Will give references from past employers. Address S, box 119, TIMES OFFICE.

WANTED — STENOGRAPHER. PHONE 54678.

WANTED— Situations, Female.

WANTED — DOES MADAME REQUIRE help? Your problem may be solved by telephoning a "want" ad to The Times. Special attention given to this service by skilled operators, always on duty. Call MAIN 8290, or HOME 10391.

WANTED — YOUNG WOMEN'S CHRISTIAN Association supplies competent, reliable book-keepers, stenographers, clerks, housemaids, etc. References examined. EMPLOYMENT DEPT., Phones A5660; Main 1537.

WANTED—A POSITION BY A STENOGrapher, just out of school, no book-keeping, salary no object. Address J, box 101, TIMES OFFICE.

WANTED — GRAMMAR SCHOOL GIRL OF fourteen wants good home in country, Glendale preferred. Address A, box 226, TIMES BRANCH OFFICE.

WANTED—POSITION BY EXPERIENCED lady stenographer and bookkeeper; rapid and accurate, not afraid of work; best references. Address J, box 117. TIMES OFFICE.

WANTED—TELEPHONE OPERATOR, WITH several years' experience, wishes position in private exchange, references; can start March 5. Address J, box 190, TIMES OFFICE.

WANTED — YOUNG WOMAN, EXPERIenced with children and house work; cares babies and children preferred. Likes country. Address S. box 187, TIMES OFFICE.

WANTED—BY EXPERIENCED WOMAN, place as working housekeeper or chamber work in nice place. Address A, box 224, TIMES BRANCH OFFICE.

WANTED—COMPETENT YOUNG SWEDISH girl wishes position for cooking and general housework in family of 2; wages $30 to $35. WEST 4609. 1863 W. 24th st.

WANTED—LADY STENOGRAPHER, A1, 8 years' experience, can assist on books; will work for moderate salary. Call Phone MAIN 4222.

WANTED — EXPERIENCED CASHIER and telephone operator would like evening work. Address G, box 171, TIMES OFFICE.

WANTED—POSITION IN LOS ANGELES BY young lady as book-keeper or private exchange operator. Address M. BECKWITH, Altadena. Phone Main 2361.

WANTED — THE STENOGRAPHERS' ASsociation can supply you promptly and satisfactorily with competent stenographers and book-keepers. 413 EXCHANGE BLDG. Main 4206, A4377.

WANTED—GENERAL HOUSE WORK, (NO washing) in small family, French girl. Call 443 COMMERCIAL ST. Phone Main 6970.

WANTED—POSITION BY BRIGHT YOUNG lady as attendant in dentist's or doctor's office. Address S, box 133, TIMES OFFICE.

WANTED—LADY MODEL WILL MAKE ENgagements with reliable artists. Address A, box 227, TIMES BRANCH OFFICE.

WANTED—WASHING, IRONING, CLEANing, by competent woman. Phone 10659; MAIN 1085. Swedish & German Bureau.

WANTED—EXPERIENCED DRESSMAKER from east, wishes sewing by the day, $2.00 per day. DRESSMAKER, 2301 S. Grand ave.

WANTED — JAPANESE WOMAN WOULD like plain cooking and housekeeping in small family. WEST 3718.

WANTED—COLORED WOMAN OF EXPERIence wants work by the day. Call BROADWAY 2071.

WANTED — REFINED, CAPABLE LADY wishes position as housekeeper for elderly couple or gentlemen. PHONE 26287.

WANTED — JAPANESE WOMAN WITH child of four desires cooking and housework, in small family. 527 WEST 6TH ST.

WANTED—A1 CLASS, ALL AROUND OR pastry cook in institution preferred. Address S, box 168, TIMES OFFICE.

WANTED—CASHIER WITH FIVE YEARS experience, wishes position in city. Address S. box 167. TIMES OFFICE.

WANTED — HOUSE WORK, RELIABLE young woman. Small family. Address S, box 196. TIMES OFFICE.

WANTED—COMPETENT WOMAN, WORK by the day or half day. BROADWAY 1294, Room 21A.

WANTED—EXPERIENCED NURSE GIRL, some house work. Good wages. Reference. PHONE 21289.

WANTED—UPSTAIRS OR SECOND WORK, by competent Swedish girl. Phone 10659; MAIN 1085.

WANTED—DAY'S WORK BY LAUNDRESS, $2.10 day. Experienced hand. Phone SOUTH 2018.

WANTED—AN EXPERIENCED DRESSMAKER, wants work in family. BROADWAY 8654; F5848.

WANTED—GIRL TO ASSIST IN HOUSE work. Ring MAIN 1153.

WANTED—CHAMBER WORK OR TAKE care of child, half day. Call MAIN 4323.

WANTED— Situations, Male and Female.

WANTED—BY MAN AND WIFE, POSITION as manager of hotel, European or American, in or out of the city. Thoroughly posted in all departments. Give any reference that may be required. Address J, box 178, TIMES OFFICE.

WANTED — YOUNG GERMAN COUPLE want private or hotel place, city or country, no ranch; absolutely reliable and experienced; high-class references. Address M, box 236, TIMES OFFICE.

WANTED—FIRST-CLASS COUPLE WANTS position as cook, housework. Experienced gardener. 534 CROCKER.

WANTED — AFRO-AMERICAN COUNCIL Membership Employment Office. Help furnished free by day, week or month. Your order solicited. BROADWAY 2758. 613 Wall st.

WANTED — BY MAN AND WIFE, ON ranch, or private place. Phone 10659; MAIN 1085. Swedish & German Bureau.

WANTED— Agents and Solicitors.

WANTED—5 YOUNG SALESMEN TO QUALify for positions in various parts of Southern California; limited experience satisfactory, if you are a conscientious worker; salary guaranteed while you are preparing for road work. Address S, box 101, TIMES OFFICE.

WANTED—LOCAL RESIDENTS TO ACT as local agents. No canvassing, salary and premium. Exclusive territory, twenty blocks. A BUILDERS CORPORATION, wants more representatives in residence districts on outskirts of city, not yet assigned. Address J. B. SCOTT, box 1344, city.

WANTED — SALESMEN; ENERGETIC salesmen can make $50 per week, selling reliable nursery stock. Good territory; expense money advanced; previous experience not necessary. Address ALBANY NURSERIES, Albany, Oregon.

WANTED — ABSOLUTELY THE BEST proposition for good hustlers. Call at CENTRAL STUDIO, 452½ S. Broadway, Room [illegible]

TO LET—ROOMS.
A NEW HOTEL IN LOS ANGELES.

HOTEL SHERMAN, centrally located at 314 W. Fourth st., near Broadway, S.E. corner Hill st., 150 rooms and 24 private baths. ATTRACTIONS. Exceptional furnishings, perfect beds, ideal cleanliness, excellent service, elevator, and having free telephone, hot water and steam heat in every room. POPULAR PRICES. $6 to $14 a week. $1 a day, single; $1.50 a day, double. Parlor and bath suites.

TO LET—"VALDEMAR," 632 W. SIXTH, family,commercial hotel, beautifully furnished rooms, private baths, $3.50, $4.50, $5.50 week; incomparable accommodations, superlative cleanliness, homelike surroundings, musical atmosphere, permanent patrons, proportionately propitiated.

TO LET—FRONT BEDROOM AND FRONT parlor, all modern conveniences, strictly first-class; gentleman preferred; or suitable for a lady who is alone from the East who desires home comfort; references required. 1911 GIRARD ST. Home phone A2158.

TO LET—TWO FURNISHED SUNNY FRONT rooms, for light housekeeping. 532 S. FIGUEROA.

TO LET—HOTEL LORRAINE, 210 CLAY st., modern furnished rooms, hot and cold water, steam heat, moderate prices. A5480.

TO LET—2 ATTRACTIVE BEDROOMS, suitable for four young men; large closets, close in, bath and telephone. WEST 5240.

TO LET—2 ROOMS, KITCHEN AND BATH furnished for light housekeeping. Call West 2316. 1471 W. 29TH ST.

TO LET—FURNISHED ROOM, PRIVATE family, on West Side; good car service. Phone WEST 3395.

TO LET—NICELY FURNISHED ROOM, cheap, for gentlemen or ladies. 826 SOUTH HOPE.

TO LET—$1.75, $2 WEEK EACH, FURnished housekeeping rooms, bath. 543 EAST PICO.

TO LET—BEAUTIFULLY FURNISHED front sunny room, walking distance. 743 HARTFORD AVE.

TO LET—UNFURNISHED 3 ROOMS AND bath, adults. GRAND AVE. and FIRST ST.

TO LET—VACUUM CLEANED, FURnished, suitable for gentleman. 735 FRANCISCO ST.

TO LET—TWO NEATLY FURNISHED LITtle rooms; also one front room for light housekeeping. 526½ SAN PEDRO ST.

TO LET—SUNNY FURNISHED ROOMS, modern, in private family, heated. 135 W. 28TH ST. Phone 25374.

TO LET—ROOMS, $1 AND $1.25 PER WEEK. Free baths. Free reading-room. 1112 E. SEVENTH ST.

TO LET—HOTEL LOCKE, CORNER SECOND and South Hill, neatly furnished, sunny rooms $2.50 and $3 per week.

TO LET—
Unfurnished Rooms.

TO LET—2 SUNNY UNFURNISHED ROOMS for rent cheap. Furnished bedroom, $1.50. 722 GLADYS AVE.

TO LET—YOUR CHANCE, 1 ROOM, FIRST floor, bath, electric lights, gas, adults, no pets; reference from business house; Call 10 to 12 m., 2 to 4 p.m. 131 CARR ST.

TO LET—TWO LARGE SUNNY ROOMS AT reasonable rent. Apply 221½ S. SPRING ST.

TO LET—HAVE YOU ROOMS, APARTments, vacant? Try a "want" ad. in The Times. Use your phone. MAIN 8200. HOME 10391. Operators always on duty.

TO LET—ONE LARGE UNFURNISHED room. 1047 S. FIGUEROA

TO LET—3 LARGE UNFURNISHED ROOMS, $8 month. Call 205 EAST 32ND ST.

TO LET—
Flats.

TO LET—
BRAND NEW (UNFURNISHED) FOUR-ROOM APARTMENTS; EVERY KNOWN CONVENIENCE, BUILT-IN BEDS, BOOKCASES, WRITING DESK, INCLUDING RANGE, ETC.; HARDWOOD FLOORS, LOCATED IN A BEAUTIFUL BUILDING AT 4252 S. GRAND, ONLY $23. ALSO 4256 S. GRAND, $23.
FOR PARTICULAR PEOPLE.
SEE F. H. REDPATH, OWNER,
4200 S. FLOWER. SOUTH 589.
TAKE MONETA AVE. CAR TO 42D ST.

TO LET—MONTH AFTER MONTH, YEAR in and year out, The Times prints more classified advertisements than all other Los Angeles papers combined. This is due to the prompt results obtained from Times "Liners."

TO LET—HAVE YOU ROOMS, APARTments, vacant? Try a "want" ad. in The Times. Use your 'phone. MAIN 8200. HOME 10391. Operators always on duty.

TO LET—ELEGANT NEW 5-ROOM FLAT, half block north Westlake Park and 4 car lines; bookcases, buffets, wall beds, mirrors, art and plate glass; all floors hardwood; improved heating, adults. PHONE 51568.

TO LET—UNFURNISHED STRICTLY modern upper sunny flat, high, sightly location; five minutes' ride from business section; walking distance, permanent; adults only; rent $22. PHONE 54545.

TO LET—GOOD 4 AND 5-ROOM FLATS, very close in, gas ranges and water paid; rent very reasonable. HUBBELL INVESTMENT CO. Phone A5734. 502 Bullard Blk.

TO LET—UPPER 6-ROOM MODERN FLAT with every convenience. 1115 Trenton street, between 11th and Pico, one block west of Figueroa. Phone 10126, or MAIN 135.

TO LET—324 S. WESTLAKE AVE., CHOICE sunny modern flat of 6 rooms, beautiful location, high ground; furnace heat, hardwood floors, terraced lawn and flowers.

TO LET—3-ROOM MODERN UNFURNISHED flat. Rent $12.50. Private entrance and bath. Inquire 2006 SAN PEDRO or 706 E. 20th.

TO LET—NICE 5-ROOM FLAT, CORNER First and Figueroa; vacant about March 1; tenant will show you; rent $12.50. 905 W. FIRST ST. 'Phone 51198.

TO LET—WESTLAKE DISTRICT; UPPER and lower flats, 5 and 6 rooms. 129 SOUTH COMMONWEALTH AVE. Take Bimini or Commonwealth car.

TO LET—4-ROOM MODERN UPPER FLAT; all new and bright; $15 a month; water paid. 1021 W. 38TH. Phone West 3461; 77177.

TO LET—5-ROOM UPPER FLAT, CLOSE in. 711 HARTFORD AVE. Take W. Seventh car.

TO LET—MODERN 3-ROOM BUNGALOW flat, wall beds; good location. 461 WEST 8TH PLACE. $10.

TO LET—MODERN 4-ROOM FLAT, 2425 SAN PEDRO, $12.50, water paid. Main 7620.

TO LET—
Furnished Flats.

TO LET—
4-ROOM COTTAGE FLATS, FURNISHED COMPLETE FOR HOUSEKEEPING. FIVE MINUTES FROM BROADWAY. 117½ S. OHIO ST., $16; ALSO 1241 W. SECOND ST., FLAT NO. 3, ALL EAST FRONT, OUTSIDE ROOMS, $17.
SOUTH 589. F. H. REDPATH, OWNER,
KEYS AT 1238 W. SECOND ST.

TO LET—A FINE SIX-ROOM FLAT overlooking Westlake Park, well furnished, light rooms and very desirable; reasonable rent to permanent tenant. Apply 626½ Alvarado st. or MRS. DRYDEN, Hotel Beresford, 1050 S. HOPE.

TO LET—HAVE YOU ROOMS, APARTments vacant? Try a "want" ad. in The Times; use your phone. MAIN 8200. HOME 10391. Operators always on duty.

TO LET—FURNISHED, SUNNY, MODERN corner flat, 5 rooms and bath, finest location in the city; close-in; near W. 7th st. 676 LUCAS AVE. Low rent.

TO LET—FURNISHED FLAT, 2 ROOMS; new and modern, close in. 927 LINCOLN ST., near Ninth and Figueroa.

TO LET—FURNISHED AND UNFURnished flats and bungalows. See J. C. KOOP, 235 H. W. Hellman Bldg.

TO LET—FURNISHED COTTAGE FLAT, walking distance, modern, garden. 1228 W. SECOND ST.

TO LET—$16; SMALL FLAT, 3 ROOMS, newly furnished for housekeeping, on the hill; adults. 323 S. HOPE.

TO LET—4-ROOM FURNISHED FLAT. GOOD location. One block from 3 car lines. Large sunny rooms. 54308, WILSHIRE 1683.

TO LET—NICE 4-ROOM UPPER FLAT; cheap; adults. 'PHONE SOUTH 4682.

TO LET—MODERN FURNISHED 5-ROOM flat. No. 526 EAST 36TH ST.

TO LET—
Apartments—Furnished and Unfurnished.

TO LET—FURNISHED APARTMENTS, $12.50 to $20. W. Adams car. 2717 HARVARD BLVD. Phones West 4339.

TO LET—GENESSEE APT., CLOSE IN. 227 S. Figueroa, 2 richly furnished front sunny rooms, with heat, $20, clean, new.

TO LET—2-ROOM SUITES, $12, RUNning water, in rooms, modern. 1114 E. 10TH ST.

TO LET—$18 MONTHLY, ELEGANTLY FURnished 3-room apartment, large grounds, flowers, aviary, etc. 212 N. FREMONT AVE. W. Second st. car.

TO LET—$18 MONTHLY FOR ELEGANTLY furnished front apartment. 944 FRANCISCO ST.

TO LET—$11 MONTHLY, MODERN APT. furnished for housekeeping; no car fare. 236 S. FIGUEROA ST.

TO LET—$18 MONTHLY, 3-ROOM FRONT apartment, elegantly furnished for housekeeping, large grounds. 1117 W. FIRST ST.

TO LET—MODERN 4-ROOM APARTMENT centrally located, beautiful mountain view, $25. Apply MRS. H. G. E. SCHRIEBER, Monrovia.

TO LET—MODERN HOUSEKEEPING apartments, furnished complete, especially ventilated, homelike, convenient arrangements, large grounds, flowers, birds. WE CAN LOCATE YOU where YOU WILL BE SUITED.
$14—$20 W. 1st st., for couples......DENVER
$16—$17 W. 1st st., 2 double beds......GOLETA
$14—$18 W. 1st st., fine view......MICHIGAN
$16—$17 W. 1st st., splendid rms......LUCERNE
$12—$14 W. 1st., beautiful view......ST. LOUIS
$14—$20 N. Fremont, large grounds......GENEVA
$16—$22 N. Fremont, 3 rooms......HELVETIA
$16—$18 N. Fremont, 2 double beds......RAMONA
$16—$22 N. Fremont, 2 double beds......GAVIOTA
$12—$11 Diamond, very neat......PORTLAND
$1—$32 S. Figueroa, very close in......TAFT
$ —$34 S. Figueroa......ROOSEVELT
$12—$50 N. Beaudry, veranda......CHICAGO
$11—$20 Colton st., large rooms......FLORENCE
$12—$20 E. Ninth, very fine......BOSTON
$12—$35 E. 9th, very desirable......NEW YORK
$11—$36 Crocker st., for couple......PITTSBURGH
$14—$12 Ceres ave......ALHAMBRA
$20—$44 Francisco, just opened......MARENGO
$40—$132 W. Seventh st......PARK
$30—$120 W. Seventh, steam heat......GOLDEN
Owned and operated by
T. WIESENDANGER,
Room 311, 207 S. Broadway. A2943. Main 2943.
Branch, 1017 W. First st.

TO LET—ROOSEVELT APARTMENTS.
$34 to $35 monthly, housekeeping.
Hot and cold water.
Wilton rugs, finest beds.
Quiet, restful, homelike.
Grand location.
334 S. FIGUEROA ST. A3404.

TO LET—THE BRESLIN, 1119 TRENTON st., three-room east front suite, vacant. Two large living rooms, double wall bed in each, private bath, hot water heating system. All nicely furnished. Walking distance or 11th street cars.

TO LET—MENLO APARTMENTS.
New building, newly furnished.
Will open March 1st.
Steam heated; choice location.
933 MENLO AVENUE., cor West 11th.
One block north. Phone Home 53189.

TO LET—SEATTLE APARTMENTS.
$14 to $18 monthly; housekeeping.
Private baths.
Hot and cold water.
Spotlessly clean, unique, cosy.
912 W. 4TH ST., near Figueroa st.

TO LET—THE IVINS APARTMENTS, 10TH and Figueroa st. Large and elegant apartments for rent. New and modern, from $40 to $100 per month, including all expenses. Music every evening.
J. C. H. IVINS, PROP.

TO LET—RAINBOW APARTMENTS, 217 N. Figueroa st., just opened, new, brick building, newly furnished, sunshine galore; 2 and 3-room apartments, private baths, hot and cold water, large sun parlor; reasonable rates. Also single rooms. A4024.

TO LET—2 AND 3-ROOM SUITES, PRIvate bath, hot water, steam heat, roof garden, garage; new and modern. See it before locating. LOUVRE APARTMENTS, 605 E. Washington.

TO LET—CHOICE FURNISHED FLAT OF 6 rooms, in most delightful section of Westlake district, furnace heat, hardwood floors, beautiful view. 324 S. WESTLAKE AVE.

TO LET—PORTLAND APARTMENTS. $12, $14 monthly. Hair mattresses, sunniest, most up-to-date, new. Extensive private grounds. Aviary. "LIVE RIGHT." W. 2nd-st. car to Figueroa. Walk one block north. 911 DIAMOND ST.

TO LET—MONTH AFTER MONTH, YEAR in and year out, The Times prints more classified advertisements than all other Los Angeles papers combined. This is due to the prompt results obtained from Times "Liners."

TO LET—THE UPP, 1149 W. FIRST ST., corner Boylston, 2-room modern apartments, sleeping accommodations for 4 people; high, sightly and modern; beautiful view; 10 minutes' walk, $15, $18; hot water night and day. Main 6945.

TO LET—MAYBELLE APARTMENTS. one front apartment, direct phone, steam heat, hot water, tiled baths, elegantly furnished, walking distance. 1225 W. FIFTH ST., between Boylston and Bixel.

TO LET—SUNSET APARTMENTS. Two and three-room housekeeping apartments with private bath, built-in buffet; also single rooms; walking distance; $10 to $30 per month. 610 N. FIGUEROA.

TO LET—NORTHWEST APARTMENTS, good location, best in the city for the price. Take West Temple car to Beaudry ave., 5 minutes from courthouse; 2 and 3-room suites, only $15 to $25 per month. PHONE A5522.

TO LET—PITTSBURGH APARTMENTS, $10 to $12 monthly, cosy 2-room suites, completely furnished, housekeeping; absolutely modern. 836 CROCKER ST.

TO LET—LA PRINCEA. Elegant furnished, two three-room suites; half block Westlake Park; excellent car service; individual phones. 717 LAKE ST. 51282, Wilshire 1630.

TO LET—BARYMAN APARTMENT, 834 Golden ave., between Eighth and Ninth sts. west, vacant lot 1st of March, nice 2-room private bath, steam heat, new, every convenience.

TO LET—SINALOA APARTMENTS, PICO Heights, large 2-room suites, private bath, phone, steam heated; beautiful residence section; new modern, first-class. 2308 W. PICO.

TO LET—OAKLAND APARTMENTS, 1126 Mignonette st., $20 monthly; 3 rooms with private bath; cleanliness unexcelled. Beautiful view. West 2nd st. car to Beaudry ave., then north one block.

TO LET—VERY DESIRABLE HOUSEkeeping apartment, well furnished, private porch, all conveniences; also nice housekeeping room, suitable for one. 132 N. Hill st. EUREKA APTS. Take Flight on Broadway near Courthouse. F1387.

TO LET—WESTMORELAND APARTMENT one single room, one 2-room and one 3-room suite, private bath, steam heat, strictly modern, at moderate price. 2208 W. PICO ST., corner Hoover.

TO LET—RENSHAW APARTMENTS. 712 CALIFORNIA ST. 3-room, well furnished apartments, all outside rooms, steam heat; walking distance.

TO LET—THE THORNE, NEW 3-ROOM modern apartments, hot running water; both phones. A5995; MAIN 2531. 200 North Fremont avenue.

TO LET—PART OF HOUSE, 5 ROOMS ENtirely separate to quiet ladies; good neighborhood, near University. $20. HOME PHONE 23451. 671 West 35th st.

TO LET—NEWLY AND NICELY FURNISHed apartments, sunny and homelike. Walking distance. Reasonable rent. 530 TEMPLE ST.

TO LET—WESTLAKE DISTRICT. THE OLIVER. March 5, a fine suite of rooms. Large and airy. 730 BEACON.

TO LET—CARONDELET APTS., UNDER new management; sunny front suite, private bath; also single suite. 756 CARONDELET ST.

TO LET—ONE 3-ROOM APARTMENT, $3.50 per week; 2-room suite, $3 per week; single room, $1.75 per week; clean and nicely furnished. KING APARTMENTS, 237 N. Flower st.

TO LET—THE MONETA APARTMENTS, cosiest on S. Main; one brand new 3-room apartment, $27.50; investigate. 3603 S. MAIN.

TO LET—LANFIELD APARTMENTS, 442 N. FREMONT. New 2-room sunny outside housekeeping suites; lights, laundry and hot water included; $18 to $22. A2457.

TO LET—3-ROOM APARTMENT, BEAUtiful location, private bath, separate entrances and private porch; flowers and lawn cared for. PHONE 22488.

TO LET—$20 MONTHLY FOR 3 ROOMS AND bath, a rare bargain, new building, elegantly furnished. MR. CLOSE, Room 311, 207 S. Broadway.

TO LET—ANNABELL APARTMENTS, 515 E. 15th st., just opened, with heat, hot water and private baths. Maple ave. car. BROADWAY 3172.

TO LET—$12 MONTHLY, 2-ROOM FURNISHed housekeeping suite, cosy, convenient, homelike, large grounds. ST. LOUIS APARTMENTS, 1141 W. First st.

TO LET—2 AND 3-ROOM SUITES, WELL furnished, $3 to $4.40 per week, in the KANE APARTMENTS, 619 Kohler st., one block from Arcade depot.

TO LET—GENEVA APARTMENTS, $10 TO $18 monthly, elegantly furnished apartments for housekeeping. Large grounds. 204 NO. FREMONT AVE. West 2nd st. car.

TO LET—
Rooms and Board.

TO LET—HAVE YOU ROOMS, APARTments vacant? Try a "want" ad in The Times. Use your phone. MAIN 8200. HOME 10391. Operators always on duty.

TO LET—SAN FRANCISCO BACHELORS' Club, in Westlake district has room for one or two wanderers; breakfast and evening dinner served. Phone WILSHIRE 685.

TO LET—SINGLE ROOM WITH BOARD, $35; 2 in room, $60 to $70; large sunny rooms for two, $80 to $100. In beautiful private home. 73221.

TO LET—LARGE SUNNY ROOMS, SINGLE or en suite, excellent board; large grounds, sunny verandas, rates reasonable, at GARVANZA VILLA, Avenue 63.

TO LET—LARGE FRONT ROOM SUITable for 2, with board, in fine neighborhood near St. James Park. Take University car. 2115 NORWOOD ST.

TO LET—3 ROOMS, SUITABLE FOR YOUNG men, in the annex to my boarding-house; special prices to 2 in a room. MRS. M. B. WING, 802 S. Union. 54392.

TO LET—HOTEL WILSHIRE, SUNNY 2-ROOM SUITES WITH BATH; ALSO ONE LARGE ROOM WITH BATH; EXCELLENT TABLE; STEAM HEAT. 671 CORONADO.

TO LET—ROOMS AND BOARD FOR MEN and wives or elderly men; fine large rooms with baths, excellent table; our own cow and chickens. 1150 W. ADAMS ST. Phone 24450.

TO LET—1 LARGE ROOM, SUITABLE FOR couple, with excellent table board, in a handsome private home. 1234 ORANGE ST.

TO LET—THORNYCROFT FARM, REST RESORT, 20 minutes from Los Angeles, 700 ft. elevation, fine canvas bungalows in orange groves. Raise all our own turkeys, chickens, squabs, rabbits, vegetables, fruit, Jersey milk and cream, tub and shower baths. Get off at Damasco Station, Glendale. No tuberculosis. Phones Sunset GLENDALE 701, HOME 822. City offices, 224 W. 6th st. Main 6707, F3792.

TO LET—EXTRA GOOD ROOM, WITH excellent board, none better, large modern residence, attractive surroundings, private balcony, bath, sun parlor, Reliable furnace, family seven adults, no children; no invalids; large garage, phones 72211; West 2902. 1644 GRAMERCY PLACE. Take Rimpau ave. car, on Washington st. line.

TO LET—BELLEVIEW TERRACE, SIXTH and Figueroa, offers splendid accommodations. American plan. 6 minutes to shopping district; picturesque grounds, good table, card parties, dancing. Rates $35 and up per month for one; $60 and up for two in a room. PHONES MAIN 446 and F6392.

TO LET—NICELY FURNISHED ROOM, breakfast and evening meal, in one of the prettiest bungalows in S.W., reasonable to lady employed, near new Manual Arts school. Address S, box 164, TIMES OFFICE.

TO LET—AN ELEGANT HOME, EXCLUsively for gentlemen, can accommodate 2 or 3 congenial gentlemen in each room, splendid bath, best residence district, excellent car service. 750 WESTLAKE AVE. Phone 55157.

TO LET—IN ELEGANTLY FURNISHED home, hotel conveniences, splendid cooking, verandas, private baths, sleeping porches, beautiful grounds, garage. Gentlemen only; references; exclusive neighborhood, four car lines. 1944 FIGUEROA.

TO LET—DANDY CORNER ROOM WITH large closet and running water in modern furnace-heated home with breakfast and evening dinner for one or two adults. 1101 WEST 29TH.

TO LET—ONE LARGE FRONT ROOM, southwest exposure, handsomely furnished, 2 closets, running water, furnace heat, excellent table for 2 people. MRS. M. B. WING, 802 S. Union. 'Phone 54392.

TO LET—ROOM AND BOARD, PICO Heights Hotel, ½ block from Pico Heights car line. 1316 S. VERMONT AVE.

TO LET—BEAUTIFUL FURNISHED ROOM with private bath, table board, private home, furnace heat, walking distance. 749 HARTFORD AVE. Phone 54045.

TO LET—QUIET CHEERFUL HOME FOR convalescent patients; good board; reasonable rates. PHONE WEST 3168.

TO LET—SINGLE ROOM, ALL CONVENiences, walking distance, excellent table. 1350 S. HOPE. Home 24790.

TO LET—ROOM AND BOARD IN STRICTly private refined family; reasonable. Call 29579 HOME Phone.

TO LET—GOOD ROOM, FINE TABLE, cheap rates. 607 S. FIGUEROA ST.

TO LET—ROOM AND BOARD FOR 2 GENtlemen, employed. PHONE 73098.

TO LET—IN PHYSICIAN'S QUIET HOME, private rooms, expert care to ladies expecting confinement. 1155 S. GRAND AVE.

TO LET—
Rooms and Board for Children.

TO LET—CHILDREN BOARDED, MOTHER'S care. 1036 S. FLOWER. Phone Broadway 1738.

TO LET—BEST OF MOTHER'S CARE FOR one or more children; recommendation required. 'PHONE 24969.

TO LET—
Houses.

TO LET—UNFURNISHED 8-ROOM BUNGALOW NEAR WILSHIRE DISTRICT. THIS IS ONE OF THE PRETTIEST BUNGALOWS IN THE CITY. BRAND NEW AND NEVER OCCUPIED. NOTHING LIKE IT EVER OFFERED FOR RENT BEFORE. SLEEPING PORCH, RUUD HOT WATER HEATER, ETC. PRICE $50 PER MONTH. WILL NOT RENT FOR LESS THAN SIX MONTHS. ONE YEAR LEASE IF DESIRED.
RENTAL DEPT.
MINES & FARISH,
353 S. HILL ST.

TO LET—
EVERY PROPERTY IN THE CITY WORTH LOOKING AT.
OUR FREE RENTAL BULLETIN "MAKES HOUSE HUNTING EASIER."
WRIGHT & CALLENDER CO.,
MANAGERS RENTAL PROPERTY.
403 SOUTH HILL ST.

TO LET—NEW MODERN 6-ROOM BUNGALOW; hardwood floors, beam-ceilings, bookcase, window seat, hot and cold water, gas, cabinet kitchen, large lot, cement walks, close to car line. Never been lived in. Price $25 per month. Prefer to sell on easy terms. 854 Eagle Rock ave. East 565. PHELPS-SHANNON INVESTMENT CO.

TO LET—
7-room bungalow, modern, up-to-date; rent, unfurnished, $30, or will rent furnished or sell furniture; fine location. 3022 HOBART BLVD. Phone 73049.

TO LET—MODERN COTTAGE, 6 ROOMS and reception, 3 bedrooms, connected with bath, $20; first-class condition; 2-room California house, in rear of lot, lawn and plenty yard room front and rear. 138 W. 35th st., between Main and Grand. ELLIS, 703 Story Bldg. A4538. Main 8661.

TO LET—A BEAUTIFUL 5-ROOM UNFURnished cottage, Speedway and Carrol ave., Venice, for $23 per month, by the year, water paid, has large range and heater, stoves, with instantaneous heater. I. L. SPENCER, 247 Douglas Bldg., Los Angeles. Main 6077, A5548.

TO LET—115 S. OHIO ST., A 6-ROOM east front cottage; extra nice; 5 minutes from Hill st., only $23; water paid.
F. H. REDPATH, Owner,
South 589. 4200 S. Flower.
Keys at 1248 W. Second st.

TO LET—
6-room cottage at 3005½ South Main; $15, water paid. Key at No. 3009. GEO. A. CORTELYOU CO., 534-35 Bradbury Bldg.

TO LET—$30. AN 8-ROOM MODERN house with furnace. 1307 Maryland st., 20 minutes' walk from Broadway. WILLIAM R. RONEY, 430 Security Bldg.

TO LET—6-ROOM, MODERN BUNGALOW; close-in; everything new and complete; convenient; 2 car lines. 240 EAST 31ST. Take Maple ave. car to 31st st. Phone South 1.

TO LET—6-ROOM COTTAGE; NICE CLEAN, neat, modern, near Pico and Central, close in, $25. Water paid. 1355 NEWTON ST. Owner, 401 Fay Bldg.

TO LET—SEVEN-ROOM, MODERN HOUSE, nearly all furnished; furniture for sale, $200; rent $15; a bargain. Close-in, walking distance. F5601.

TO LET—2135 W. 29TH ST.—6-ROOM BUNgalow, modern, good neighborhood; $25 per month, year lease. D. F. M'GARRY, 531 Higgins Bldg.

TO LET—413 PARK VIEW AVE., BEAUtiful 7-room house in choice Westlake district; garage, sleeping porch and every modern convenience.

TO LET—3-ROOM COTTAGE, BATH, GAS, electricity, close in, high and sightly, 1020 N. BEAUDRY AVE. Angeleno Heights car. Broadway 6442.

TO LET—$1750, QUEEN ANNE COTTAGE; 5 rooms, etc.; nice neighborhood. The E. Third st. Boyle Heights car will land you at the door in 5 minutes. 1608 E. FOURTH STREET.

TO LET—TWO FIVE-ROOM FLATS MODern. Gas, electricity, never occupied; half block from car line, $18, $20 dollars per month. Tel. A6247. EAST 2543.

TO LET—NICELY FURNISHED 6-ROOM cottage, near new Manual Arts School, all conveniences, first-class neighborhood. Call 717 W. 42ND PLACE.

Moneta avenue, inquire FONTANA DEVELOPMENT CO., 516 Wilcox Bldg., corner Second and Spring sts.

TO LET—4141 WOODLAWN AVENUE, SIX rooms, hardwood floors, beamed ceilings, rent $35, water paid. PHONE BOYLE 24. 41762.

TO LET—6-ROOM, MODERN BUNGALOW; $25; 4-room house, Hollywood, fine location, $12. STACY REALTY CO., 304 Fay Bldg.

TO LET—A SMALL 5-ROOM HOUSE, 1026 Albany street. Further particulars at rear of 1415 CONNECTICUT ST.

TO LET—MODERN 7-ROOM HOUSE, sleeping porches, wall beds. 1815 W. FIRST ST. Tel. 8749.

TO LET—3-ROOM MODERN COTTAGE; $12 month, water paid. 541 E. 36TH ST. Phone South 1390.

TO LET—4-ROOM COTTAGE WITH GAS, large lot, chicken pen; $10, with water. Tel. Sunset Hollywood 882.

TO LET—16 ROOMS HOUSE, 1263 Estrella ave., $75. W. L. ARMANTRAGE, Redlands.

TO LET—MODERN 7-ROOM HOUSE, 2 blocks west of Figueroa. 1816 MALLARD.

TO LET—5-ROOM HOUSE, BATH. 430 RUTH AVE. Close in.

TO LET—4-ROOM SUNNY COTTAGE, LAWN, shed. 1636 MAPLE AVE.

TO LET—6-ROOM COTTAGE, 150 WEST 36TH PLACE, $20 month; water paid. Phone 51795.

TO LET—MODERN 7-ROOM HOUSE, 2 blocks west of Figueroa. 816 MALLARD.

TO LET—6-ROOM MODERN COTTAGE, 2120 SANTEE ST. Phone F5877.

TO LET—
Furnished Houses.

TO LET—
7-room bungalow, modern, up-to-date, rent unfurnished $30, or will rent furnished or sell furniture; fine location. 3022 HOBART BLVD. Phone 73049.

TO LET—FURNISHED 4-ROOM HOUSE IN Sycamore Canyon, Glendale, 1 acre in full-bearing variety of fruits, barn, large chicken corrals, water piped in house, 5 blocks from Glendale and Eagle Rock electric line. Get off at Sinclair ave., go north to Sycamore Road, east to Sierra ave., first house on left. See F. H. MERRILL at first house on right.

TO LET—MODERN 7-ROOM FURNISHED house, West Adams Heights district, opposite Berkeley Square, 3 bedrooms, bath upstairs, first-class order, strictly clean, adults only, references required. OWNER, 2244 S. Western ave. Phone 71936.

TO LET—BY OWNER, BEAUTIFUL NEW 8-room Swiss chalet, elegantly furnished, piano; mahogany dining-room, a home for responsible parties at reasonable rental. Apply 1102 W. 46TH ST. Take W. 48th st. car to Kansas ave.

TO LET—5-ROOM MODERN NEW BUNGALOW, finely furnished; Walton rugs, first-class Kimball pianos; 1 block to car, 5-cent fare; healthy place; $30; adults only. 5872 BRENTWOOD AVE. 61st and Moneta car, off Slauson.

TO LET—MONTH AFTER MONTH, YEAR in and year out, The Times prints more classified advertisements than all other Los Angeles papers combined. This is due to the prompt results obtained from Times "Liners."

TO LET—TO RESPONSIBLE PEOPLE FOR six months or longer, completely furnished modern residence of 9 rooms, all oak floors, piano, furnace, garage. Address 928 S. BURLINGTON AVE. Tel. Wilshire 160.

TO LET—FOR $125, ANY ONE WISHING TO make free rent and have an exceptionally nice home can do so at present rents, or make considerable more by furnishing everything; would sell furnishings of 11 rooms for $650 if taken on 2 years lease or more. Address S, box 174, TIMES OFFICE.

TO LET—$25; NICELY FURNISHED 4-ROOM cottage with screen bedrooms, bath, gas stove, electric lights, piano, near car line. 733 NORTH SOTO ST. Take Brooklyn ave. car. Apply 719 North Soto st. Phone Boyle 1021.

TO LET—10-ROOM MODERN HOUSE, nice front and back lawn, nice garage, cement cellar, fruits and flowers; completely and nicely furnished, including piano, $60 per month. 154 WEST 23RD.

TO LET—1952 PARK GROVE AVE.; BEAUTIFUL 6-room house completely and elegantly furnished, piano and every convenience; close-in, select neighbors; Washington car line; rent $45. PHONE West 1006.

TO LET—SAVE YOURSELF TIME, WORRY and shoe leather by calling on F. A. KING, 611-12 Cit. Nat. Bank Bldg., (with Mash & McMillan,) and getting his complete list of furnished or unfurnished houses and bungalows.

TO LET—FOR 6 MONTHS, OR 1 YEAR, completely furnished 8-room house, including piano; 4 large bedrooms, southwest; take W. Adams car. 2823 DALTON AVE. Phone West 1785.

TO LET—ANGELENO HEIGHTS, NEW SUNNY, 6-room house, completely furnished, oak floors, laundry tubs; $35; water free. 1287 BELLEVUE AVE. Walking distance. Phone 71712.

TO LET—7-ROOM HOUSE IN SOUTHwest, modern and well furnished, close to two car lines, and rent $35.
CHAS. L. TALBOT,
F8087. 628 I. W. Hellman Bldg.

TO LET—$17; 4-ROOM BUNGALOW; GAS, electricity, porcelain bath. Newly furnished, absolutely clean. Grass, trees, flowers. Take So. Pasadena car to 147 W. AVE. 34.

TO LET—STRICTLY MODERN 5-ROOM bungalow, nicely furnished; 20 minutes from center of city; rent $35. Take Moneta ave. car. Call 445 WEST 45TH ST.

TO LET—A NICE 7-ROOM HOUSE, FURnished complete; fine location, one block from 29th st. car. 1209 WEST 38TH PLACE. Phone West 2198.

TO LET—12-ROOM HOUSE, FOR SIX months, in Westlake district; completely furnished, piano, furnace, etc.; also garage. PHONE 52527.

TO LET—NEAT 3-ROOM COTTAGE, FURnished, nice residence district, Highland Park; two car lines, rear of 345 W. AVE. 57. Phone East 2310.

TO LET—MODERN FURNISHED HOUSE nine rooms, two baths, near 27th and Hoover; would allow tenant to take a few roomers. Apply G. H. LETTEAU, 305 Security Bldg.

TO LET—FOR ONE YEAR OR LONGER, furnished house of nine rooms, garage, moderate rent to careful tenant. No children. S. Burlington ave. PHONE 54731.

TO LET—1319 S. HOOVER ST., SUNNY, 7-room furnished house, lawn and flowers; piano, linen and silver; $45 month. Inquire 2126½ W. PICO ST.

TO LET—A NICE FURNISHED HOUSE, price $125 per month. 2822 DALTON AVE. W. Adams car. Adults only. Phone Home 72773.

TO LET—AT HERMOSA BEACH, LARGE 5-room furnished cottage, modern, fine location. Opply SMITH & SMITH, 11th st. & Ocean Front.

TO LET—5-ROOM COTTAGE, FURNISHed complete, with bath and all conveniences; near the S. P. shops. 252 S. AVE. 18.

TO LET—FURNISHED 4-ROOM MODERN bungalow, gas and electric lights; adults only. 352 WEST 62ND ST.

TO LET—FURNISHED 6-ROOM HOUSE, 126 NO. BURLINGTON AVE. Phone Broadway 5886.

TO LET—FURNISHED 6-ROOM MODERN bungalow. $30 month. RIGBY, 1052 Temple st.

TO LET—$25; FURNISHED 5-ROOM COTtoge, walking distance. 1310 WEST FIRST.

TO LET—
Stores, Offices and Lodging Houses.

TO LET—
FINE STORE.
MERCANTILE PLACE, between Spring and Broadway and 5th and 6th sts. Very central and desirable location. Rent reasonable.
C. WESLEY ROBERTS CO.,
205 Citizens Nat. Bank Bldg.
Home A4834. Main 3573.

TO LET—LOFT, OFFICE OR SPACE.
Second floor, 111, 113, 115 Winston st., just off Main, between Fourth and Fifth; fine light; will carry heavy weight; alley on side; freight elevator; reasonable rent. WEST COAST SEED HOUSE. 111-115 Winston st.

TO LET—STORE, IS ABOUT 25x50 and is too large for owner, who will make desirable lease to responsible party; ideal for tailor, location A1 on Fifth, near Hill; best bargain in Los Angeles. Call 326 BRADBURY, 9 to 10 a.m.; or call Home phone 57536 after 6 p.m.

TO LET—
Desk room with use of desk and phones, or half of office; good location, outside room. 405 S. HILL ST., suite 218.

TO LET—MONTH AFTER MONTH, YEAR in and year out, The Times prints more classified advertisements than all other Los Angeles papers combined. This is due to the prompt results obtained from Times "Liners."

TO LET—STORE AT 2005 SOUTH MAIN. Suitable for any purpose, $15. Also 5-room cottage in rear at $15, water paid. GEO. A. CORTELYOU CO., 534-5 Bradbury Bldg.

TO LET—EXCELLENT DESK ROOM with fine desk; good light; both phones, $9 and $10. 611 BUMILLER BLDG., 430 S. Broadway.

TO LET—VERY CHEAP, SUITE 4 ROOMS (one extra large;) second floor. 119½ S. SPRING.

TO LET—FINE OFFICE, $12 PER MONTH, directly in front of wide attractive stairway entrance, can be seen from street. 2nd floor, 119½ S. SPRING ST.

TO LET—CORNER SUITE FOR DENTAL offices, S.E. corner HILL AND 4TH STS. Furnishings for sale.

TO LET—LARGE AND SMALL STORE, corner Vermont avenue and 38th. Phone WEST 3461; 77177.

TO LET—OFFICE SPACE, GROUND FLOOR display windows, telephones, location opposite Pacific Electric Bldg. 119 E. 6TH ST. Main 8881, F3575.

TO LET—NEW STORE BUILDING. 201 E. 9TH ST.

TO LET—FRONT OFFICE NEAR ELEvator, stenographer, both telephones; use of reception room. Nicely furnished. Call 401 FAY BLDG.

TO LET—NEWLY FURNISHED OFFICE, telephone and typewriter; rent entire or share. Act quick if you want a bargain. 798 BROADWAY CENTRAL BLDG.

TO LET—OFFICE ROOM WITH PRIvate office; nicely furnished, with privilege of reception office, both phones. J. A. CRAIG, 313 H. W. Hellman Bldg.

TO LET—NEW STORE ROOM, 20x60, 54TH and Vermont, fine location for bakery, delicacy, plumbing, tailoring or general merchandise. Low rent. SOUTH 1446.

TO LET—$10 TO $35 MONTHLY, VERY fine stores in choice locations. T. WIESENDANGER, Room 311, 207 S. Broadway. A2943. See Mr. Close.

TO LET—2 CORNER STORES, ONE OF BEST business locations, in city for any business; nicely finished at your own terms. PHONE 72203.

TO LET—STORE DOWN TOWN, ADVANtageous business location, $45; month's rent free. 632 WEST SIXTH.

TO LET—GROCERY STORE, $16, 895 JUDson; 897 Judson, $12.50, rooms above, $12; 5-room flats, $15. BROADWAY 1849.

TO LET—1884 W. WASHINGTON, SUITable for millinery, bakery, tailor shop, notions, tinshop, stable in rear. WEST 1387.

TO LET—DESK SPACE IN LARGE OFfice; 232 SECURITY BLDG. Bdwy. 4578.

TO LET—DESK ROOM IN NICE OFfice. Apply 513 BUMILLER BLDG.

TO LET—DESK ROOM, $20 A MONTH. APply 1106 STORY BLDG.

TO LET—PART OF STORE, GOOD LOCAtion. 204 WEST 8TH ST.

TO LET—
Ideal location for Drug Store, Grocery Business, Butcher Shop, Dry Goods and Notions, on good corner directly across from public school; neighborhood thickly populated and growing rapidly; a splendid opening for a good live party; owner will make rent an inducement. For further particulars apply or telephone.
Rental Department,
R. A. ROWAN & CO.,
200 H. W. Hellman Bldg.
Home 10444. Main 7096.

TO LET—
STORES.
Anywhere—Any Business.
Business Property Only.
SEE US FIRST.
F1251. J. P. STOCKDALE. 719 Delta Bldg.

TO LET—
OFFICES.
Citizens' National Bank Bldg.
106 West Third st.
Modern, fireproof building, A-1 service, rental reasonable.
Apply C. WESLEY ROBERTS CO.,
205 Citizens National Bank Bldg.

STORAGE—
All Sorts.

TO LET—THE L. A. VAN, TRUCK & STORage Co.'s private rooms for storing and the largest vans for moving household goods, pianos, etc. Warehouse 334 LINDEN ST., near 9th st. and Central ave. Phone F4873, Main 173. R. H. DUNSTON, Prop.

TO LET—MOVING AND GENERAL HAULing with auto trucks, by hour or contract. Address 122 W. 27TH ST. Phone South 6217.

TO LET—
Farming Lands.

TO LET—15-ACRE RANCH, 12 MILES from the city, near Santa Ana electric line, $10 month. Call Grocery, 778 WALL ST. Main 8597.

TO LET—FOR LEASE, 1000 ACRES OR any part, finest cotton land in Imperial Valley. Address CHAS. R. WORES, Brawley, Cal.

TO LET—
Poultry Ranches.

TO LET—1½-ACRE CHICKEN RANCH IN edge of Santa Monica, 2 houses partly furnished, fully equipped for chickens, variety of fruits. Take Sawtelle car to Yale st., Santa Monica, walk north 3½ blocks to 1226 YALE ST.; I will be there Sunday from 2 to 3 p.m. S. A. D. GRAY, Owner, 635-6 Chamber of Commerce Bldg.

TO LET—
Beach Property.

TO LET—NICELY FURNISHED ROOMS, board if desired, private family. 126 THORNTON AVE., Ocean Park.

TO LET—MONTH OR YEARLY; 5-ROOM cottage, $25; completely furnished, Ocean Park, Paloma.

TO LET—
Miscellaneous.

TO LET—LARGE 2-STORY BARN, $15, without altering or will remodel for tenant. Rear of 911 SOUTH HILL ST. Phones 53387; West 1029.

TO LET—WOOD AND COAL YARD, ON THE corner of Moneta and 37th Place, $20 per month. For particulars call at 154 E. 45TH ST.

TO LET—HORSES AND MULES AND grading tools. TELS. A2376 or MAIN 4279.

TO LET—BARN FOR AUTO OR WORK shop. Broadway 1738. 1036 S. FLOWER.

FOR SALE—
Houses.

FOR SALE—MODERN FIVE-ROOM COTtage, small house in rear, nice lot fenced, fruit trees, flowers, gas, sewer, good neighborhood, $3000 furnished, unfurnished $2800; mortgage $1200. Five hundred cash, balance easy terms. No agents. Owner, 331 DOUGLAS BLDG. Broadway 1592.

FOR SALE—1430 WEST 51ST ST., HANDsome new bungalow, 6 rooms, hardwood floors, beamed ceilings, all built-in effects. Fine lawn and shrubs. Lot 50x130. Price $3250, $300 cash, $30 month.
THE McCARTHY COMPANY,
Main 1202. 201 N. Broadway. A5941.

FOR SALE—BUNGALOW, ONLY $300 DOWN, balance terms, large rooms, finely finished, well arranged, strictly modern throughout, northwest, 12 minutes 4th and Hill. Lot 50x150, lawn, gas, electricity, sewered, street work done. Bargain at $4200 for quick sale. Owner, address S, box 145, TIMES OFFICE.

FOR SALE—
Must sell my home in Hollywood; will take $5750, part cash; this is a large, modern, well built 8-room house, has 2 complete bath rooms, lot 50x175, 1 block from car, and paved Hollywood blvd. 847 CARLTON WAY. Phone owner at house 59133.

FOR SALE—FINE BUNGALOW FURNISHed or unfurnished; 5 rooms, gas, electricity, large lot; fruit trees; berries; flowers; chicken yards; storehouse; half block from two 5c cars. Must sell quick; only $1950; part cash; balance like rent. Phone WILSHIRE 1563; key at 3025 SUNSET BLVD.

FOR SALE—WHY PAY RENT; WE HAVE lots and want to build on them; will build to suit you; $25 cash and $15 per month; come before the lots are all taken; gas, water and street work all in; 5-cent car fare. 854 EAGLE ROCK AVE. East 565. Phelps-Shannon Investment Co.

FOR SALE—4-ROOM HOUSE; FULL BASEment, all modern conveniences; close in; beautiful home, basement, and location suitable for business; easy terms; Westlake district; near Pico car line. 1604 GIRARD ST. Home phone A2156.

FOR SALE—135 WEST 85TH PLACE, HANDsome new 5-room bungalow, hardwood floors, etc. Price $2000, $100 cash, $20 month, just like rent.
THE M'CARTHY COMPANY,
Main 1202. 201 N. Broadway. A5941.

FOR SALE—HOME, WILL PAY ITSELF, 2-apartment cottage, 4-rooms each; strictly 1st-class, modern, completely furnished; fine quality throughout. Equity cash or installments. $3800. 2508 PENNSYLVANIA, near E. 1st st. and N. Mathews. OWNER.

FOR SALE—101 BY 208, ONE 6-ROOM HOUSE, 2 three-room cottages, all modern, street work done, gas, electricity, 10 minutes from P.O. Place worth $7000; will take $5000. Address S, box 152, TIMES OFFICE.

FOR SALE—BY OWNER.
PICO HEIGHTS.
8-ROOM ELEGANT modern home. Nice lawn, flowers and fruit; lot 46x125. Price $5000. G. M. SMITH, owner, Phone 72446.

FOR SALE—MODERN 6-ROOM COTTAGE, lot 50x150 to alley, located in nicest part of L. A., excellent car service, small amount down, balance like rent. Inquire mornings. 2636 HALLDALE AVE.

FOR SALE—WELL FURNISHED 8-ROOM house, including good automobile, large lot and garage. Price $6500. Home Phone 73395. Take West Adams car. 2618 BRIGHTON AVE.

FOR SALE—MONTH AFTER MONTH, YEAR in and year out, The Times prints more classified advertisements than all other Los Angeles papers combined. This is due to the prompt results obtained from Times "Liners."

FOR SALE—EARLY CLOSING FOR SUNDAY only. It has been found imperative, owing to volume of classified advertising, to close this classification at 8 p.m. Saturday for Sunday only. Patrons will confer a favor by handing in early copy.

FOR SALE—
WILSHIRE SACRIFICE.
A beautiful 8-room residence, east front. Price reduced to $6500, terms $700 cash, clear lot to $1500, balance mortgage. For more particulars see E. BECKER, 301 Central Bldg.

FOR SALE—BY OWNER, BARGAIN, MODern 9-room, 2-story residence, nearly new; large lot, everything first-class. West Adams Heights. Price $7500; reasonable terms. 1829 MANHATTAN PLACE.

FOR SALE—BY OWNER, 6-ROOM MODERN bungalow and furniture, nice neighborhood, beautiful garden, young fruit trees. Price $4800. 1207 W. 37TH ST. Take Vermont ave. car.

FOR SALE—OR EXCHANGE—BEST 6-ROOM modern house on E. Adams st.; must sacrifice, leaving city. 1238 E. ADAMS. South 4635. Call before noon.

FOR SALE—I NEED THE MONEY. WILL take $2800 for my $3200 new five-room modern and up-to-date bungalow; terms; no agents. Call 1647 W. 52ND ST.

FOR SALE—SACRIFICE: JUST FINISHED, handsome six-room bungalow, southwest; Grand avenue car; neighborhood most attractive. RALSTON VOLLMER, 1106 Story Bldg.

FOR SALE—BE YOUR OWN LANDLORD. $10 monthly buys 3-room house, 40 ft. lot; $900, only $100 down. Act quick. Address S, box 146, TIMES OFFICE.

FOR SALE—THE BEST BUY ON E. 22ND. 5-room house, flowers, lawn and palms. Price $2600, a snap. OSWALK & METSCHLER, 2?? Germain Bldg.

FOR SALE—848 E. 36TH ST., HANDsome new bungalow, on corner of 36th. Griffith ave. car. Must sell; small payment; easy term.

FOR SALE—ON EASY TERMS, 5-ROOM cottage, will take diamond as first payment or small cash payment. Why pay rent? Owner, 426-8 MASON BLDG.

FOR SALE—CHEAP; 5-ROOM 1-STORY bungalow, in Eagle Rock, $100 down, worth investigating. See owner, room 611, 430 S. BROADWAY.

FOR SALE—HIGHLAND PARK, GOOD 6-room plastered house, bath, large lot, only $100 down, $15 monthly; bargain. STACY, 304 Fay Bldg.

FOR SALE—ON EASY TERMS, A DANDY new 6-room bungalow, on high ground; fine view. 327 Pinehurst Road or call my agent, F2862.

FOR SALE—

$50 DOWN.
$25 PER MONTH.
TWO NEW MODERN BUNGALOWS.

Hardwood floors, beamed ceilings, built-in desk, bookcases and buffet. Cement porches across the front. Located on East 57th street, west of South Park avenue. Twenty minutes' ride from Fifth street, on San Pedro street car.

THE INVESTMENT BLDG. COMPANY,
1008 Story Bldg.

FOR SALE—

BUNGALOWS.

$1050 to $2750. Terms $50 to $150 cash. $15 to $25 per month, including interest. Ten to select FROM. All brand new and in a fine location. Street work done, sidewalks, curbs, gas, electricity, phones, stoves, good school and churches, high and sightly, close to yellow car line. Now is the time to buy while the tract is new and prices right. When we fix up our tract with lawns and flowers the prices will be much higher. Don't wait. Come in today and let me take you out and show you the property.

P. A. HANNIGAN,
with
JANSS INVESTMENT COMPANY,
320 Pacific Electric Bldg.,
6th & Main sts.
Home 10345. Sunset Bdway. 2468.

FOR SALE—

BUNGALOW BARGAINS.

$2100—5-rooms, modern; fireplace, buffet, plate rail, cabinet kitchen, bath, etc. 5c car fare. Terms $100 cash, $20 per month, including interest.

$2500—Lot worth $1000. House cost $1800. 4 large rooms and bath. Lawn and all conveniences. 1 block from 5c car line. A beauty and $300 under value. $150 cash and $25 per month, including interest. 20 minutes from 1st and Main sts.

Large, high, sightly lots at $650 with gas, water, and street work. $25 cash and $10 per month. East 1st car line.

W. E. JONES,
with
JANSS INVESTMENT COMPANY,
320 Pacific Electric Bldg.,
6th & Main sts.
Home 10345. Sunset Bdway. 2468.

FOR SALE—

We are building the most artistic 5 and 6-room bungalows near the foothills in beautiful West Hollywood; these houses are complete in every detail, with nothing whatsoever left out; they are built for a class of people who are looking for a suburban home, and yet have the advantages of the city.

A school is near by, good car service and the social features of Hollywood cannot be excelled; the trend of building is westward—property is advancing rapidly, and it will not be very long before the choice foothill property is gone.

Prices are reasonable, ranging from $3600 to $3950; small payment down, balance like rent; come in and talk the matter over with us, or take the Hollywood car, get off at Gardner, and walk one block north.

THE INVESTMENT BUILDING COMPANY.
1008 W. P. Story Building.
F3174. Bdwy. 4375.

FOR SALE—AUCTION.
ELEGANT 14-ROOM RESIDENCE.
1844 ST. ANDREWS PLACE.
TUESDAY, MARCH 7, 11 A.M. SHARP.
We are instructed by owner to dispose of his handsome French Colonial residence in beautiful St. Andrews Place (near Washington) the most costly and composing structure in all Arlington Heights, built on honor, a palatial residential home, with garage; large 75x178-foot lot, (1-4 acre.) Reception, living-room, library and dining-room, enameled kitchen, laundry, sun parlor, large celled cement porch, plate windows, second floor contains 4 large ventilated sleeping rooms, with 3 large rooms on 3rd floor; enameled baths and toilets, on each floor. Beautiful decorated ceilings, Kentucky blue grass lawns, front and rear. Palms, shrubbery, bearing fruit trees, vines, etc. This fine home will be sold at auction on above date. Owner going abroad and takes this means for a quick sale. Washington car.
For particulars see auctioneers,
REED & HAMMOND.

FOR SALE—

$50 CASH.
$15 PER MONTH.
INCLUDING INTEREST.

3 rooms; lot 50x145; gas, water and cement work; 5c car fare. House just completed. Close to school. Price $1050. 5 rooms, all modern—$1800—$100 cash and $20 per month. All in Stephenson Ave. District. If you want a bargain in a cheap home, see me at once.

W. E. JONES,
with
JANSS INVESTMENT COMPANY,
320 Pacific Electric Bldg.,
6th & Main sts.
Home 10345. Sunset Bdway. 2468.

FOR SALE—

BUNGALOWS.
ALL SIZES.
ALL PRICES.
SOLD ON RENT PAYMENTS.
PRICES
RANGE FROM $1275 UP.
THESE PLACES ARE NEW AND ON OR NEAR
YELLOW CAR LINE.
LET'S TALK IT OVER.
TAKE AN EAST FIRST ST. CAR
TO BLANCHARD,
AND GAGE STREETS, AND SEE
F. M. BARKER. HOME 41454.

FOR SALE—HOUSES.
$2450 for
FIVE-ROOM BUNGALOW IN SOUTHWEST.
Two beautiful 5-room bungalows just off Vermont avenue in the southwest. Only 20 minutes from center of town on three car lines. These places are up-to-date in every way, hardwood floors, cement porch, cabinet kitchens, paneled walls, etc. Gas and electricity, iron clad restrictions. These plans are the best buys in the city. Price
$2450.
Terms to suit for particulars see owner.
H. L. BLAKE,
142 South Spring street.
Main 6661. Home 10685.

FOR SALE— FOR SALE.
BUNGALOWS
THAT ARE
BUNGALOWS.
The best in Los Angeles county, modern in every way, thick oak floors, enameled bath and bedrooms, cabinet kitchens, buffet sideboards, bookcases, writing desk and chiffoniers built-in; beautifully painted and decorated; located on large lots; price from $2800 up; terms 10 per cent. cash and 1 per cent. per month, including interest; all with perfect title; take Huntington Park car at Seventh and Broadway to Saturn ave., walk one block east to Rita ave. Home 29274. WALTER MERCHANT, Huntington Park.

FOR SALE—GENUINE BARGAIN. 8-room modern house, southwest, 38th st. near Vermont; built for a home; combination fixtures; 4 bedrooms and servant's room; most popular location; lot 50x157; shade trees; lawn, choice roses, fine variety of flowers and shrubs, fruit trees; close to school and cars. Price $5500; ½ cash, balance to suit. WESTERVELT-TYLER CO., 222-3 Merchants Trust Bldg. Main 8780, A3880.

FOR SALE—ONLY $5600; $600 CASH, BALance easy; new high-class, 2-story, 7-room house, just completed, on large corner lot to alley; has stone porch across the front; sleeping porch upstairs, furnace, oak floors, beamed ceilings, bookcases, writing desk, fine buffet, stone mantel, paneled walls, mirror door, best plumbing, 2 toilets, fine electric fixtures and lawn, for particulars call at 1249 WEST 37TH PLACE. Phone West 3831.

FOR SALE—FINE HOME AND GROUNDS, Highland Park, house 10 rooms, lot 100x200 on best street, $10,000. Address S, box 151, TIMES OFFICE.

FOR SALE—BARGAIN NEW 5-ROOM BUNgalow, gas and electricity, near 61st st. and Moneta. Easy terms. Call 612 FROST BLDG. A6222.

FOR SALE—6-ROOM MODERN COTTAGE, one block from West Adams car line, at a sacrifice. Call 1841 W. 25TH ST. Phone West 5978. No agents.

FOR SALE—BUILD FOR PURCHASER ON small monthly payments; lots everywhere. WINANS-JUDSON CO., 404 Mason Operahouse. Phone 10583.

FOR SALE—BEAUTIFUL 6-ROOM BUNgalow with bath, modern, garage; must be seen to be appreciated; abundance of shrubbery. Terms reasonable. May be seen mornings from 9 to 12. 1824 VAN NESS AVE.

FOR SALE—FIVE-ROOM COTTAGE, CLOSE in, elegant street. 1126 E. 22ND ST.

FOR SALE—
Houses.

FOR SALE—
THE MOST BEAUTIFUL OF LOS ANGELES HOME PLACES.

Nothing like it anywhere else. Distinctively a Southern California home place; beautiful in every way; a model little community, ideally adapted to your needs. Here are attractions: model stores, three minute car service, assembly hall, parked streets, playgrounds, curbs, walks, gas, electricity, sewers, telephones, churches, convenient schools, endowed parks and streets, no unimproved lots or unimproved streets, postoffice, good neighbors and lawns and trees are in.

$3600—Five-room bungalow at 5008 Wilton Place. Living room, dining room, two bedrooms and kitchen. Mantel in living room with bevel mirror. Built-in bookcases, linen closet, cupboards, cooler. Screen porch in rear with broom closet, cement porch in front.

$3700—Five-room bungalow. Living rooms 13x17. Dining room, two bedrooms and kitchen. Well arranged. Large screen porch; cement front porch with side pergola. Cobblestone porch foundation and cement plaster pillars. Chimney to match. Cobblestone and cement fireplace in living-room. Finest cabinet work and built-in features. 1553 West 50th street.

$4000—Six-room story and a half bungalow. Living-room, dining-room, den and kitchen on first floor. On second floor, two bedrooms, hall, bath and screen sleeping porch. Front bedroom has two closets and dressing room, opens by French doors to balcony. Den is arranged for disappearing bed. Built-in buffet and china closet, oak floor, beam ceiling and panels in dining-room. Living-room has oak floor, false panels, beam ceiling, chipped brick fireplace and built-in bookcases. Kitchen has every modern convenience. Large porch in front with cement floor. 1623 West 49th street.

$4200—Seven-room story and a half bungalow. Living-room, dining-room, two bedrooms and kitchen on first floor. Two bedrooms, screen prch, hallway, storeroom, and large closets. Beamed living-room and dining-room with oak floors and false panels. Fireplace in living-room. All latest built-in features. First floor has screen porch with laundry tray and hall with linen closet. 1583 West 49th st.

$5300—Eight-room Swiss chalet of substantial design and well built. Living-room 14x24 with beamed ceiling and mahogany finish, false panels and oak floors. Large reception hall, dining-room, kitchen, screen porch with laundry trays; den and toilet. Second floor, four bedrooms, bathroom, hallway, balcony and large porch 22 feet long. Interior beautifully finished in imitation leather and paneling. Built-in features include desk, bookcases, buffet, cooler, cupboards, etc. Bedrooms have large closets, also linen closets. Outside finish rustic and shingles. 1552 West 48th street.

Terms 10 per cent. cash, balance 1 per cent. a month, including taxes, interest and insurance.

Our automobile ready at any time, or take Grand avenue-West Forty-eighth street car to Gramercy Place—3 minute car service.

LOS ANGELES INVESTMENT CO.,
333-335-337 South Hill street.
Main 2248. Home 60127.

FOR SALE—
BREAK AWAY
FROM THAT HABIT

This monthly rent-paying habit gets to be just like the "Lock-step." You get into it, and you can't seem to get out of it. The years roll by, and you're still in the rank and file—marching along with a bundle of rent receipts; that's no way to get ahead in life. It's far better to put your monthly rent money into a home—and in a few years you will own it free and clear—together with the profit that the growth of this wonderful city will inevitably bring you. If you're paying $15 now, this very sum will get you a home of your own. I'll sell you a fine bungalow on that basis. It is a new, well-built little home, only 37 minutes away, on the best car line out of Los Angeles. It stands on a lot 72 feet wide and 200 feet deep, big enough for a fine garden and for your chickens, you can raise enough here to supply your table—and that means a big increase in your monthly income. What's better, you can have the satisfaction of a real home of your own; pay $100 cash and the balance at $15 monthly. The price of the place, house and lot complete, is only $1200.

EMIL FIRTH,
219 W. Fourth st., bet. Broadway and Hill.
"You're Safe at Firth's."
Home A8105. Main 2548.

FOR SALE—
SAY!
IT'S A SHAME
FOR YOU TO CONTINUE PAYING RENT.

When I will sell you my new bungalow on such easy terms; it has four large rooms and screen porch, built-in buffet and bookcases, fireplace, gas, electricity, cement walks and curbs, near school, churches and stores; one and one-half blocks off yellow car line, and the price is only

$1375—$100 CASH,
$20 per month, including interest.

Take Seventh and "Stephenson ave." car on Seventh and Main, Spring or Broadway, and go to Stephenson and Indiana and see

Home 41324. F. W. BLAKE. Boyle 2192.

FOR SALE—
PUBLIC AUCTION.
ADMINISTRATOR'S SALE.
On Tuesday, Feb. 28th, at 10:30 a.m., will sell to highest bidder, two cottages, 4 and 5 rooms, located at 3716 and 3718 McClintock avenue. These are nice homes; only one block from Agricultural Park. They must be sold regardless of price. Don't miss this sale. The chance of your life. Come and give your bid. University car brings you to the door. Sale to be held on premises. H. LEVITT, Administrator. COL. D. A. WHITAKER, Auctioneer.

FOR SALE—
$9000—A BRAND NEW 9-ROOM HOUSE ON W. ADAMS HEIGHTS, NEAR BERKELEY SQUARE. HARDWOOD FLOORS. BUILT-IN BUFFET. BEAUTIFUL BREAKFAST ROOM. LARGE SLEEPING PORCH. RUUD WATER HEATER, ETC. THIS IS A BEAUTY, AND THE LOCATION IS THE BEST. PRICE $9000.
SEE MR. KING.
MINES & FARISH.
353 S. HILL ST.

FOR SALE—AN ESPECIALLY ATTRACTIVE 8-room modern bungalow overlooking Hollywood, affording magnificent view; 8-room modern house, close in, Maryland st., 20 minutes walk from Broadway; fine 9-room modern residence, Kenwood ave., just off West Adams; also other very desirable property. WILLIAM R. RONEY, owner, 630 Security Bldg.

FOR SALE—OR RENT.
Elegant ten-room house, 420 South Alvarado street, Westlake Park, polished oak floors throughout; three bathrooms, Ruud Heater and furnace. Lot 50x155, no incumbrance. Will sell at bargain or rent reasonable to responsible party.
W. H. HOLABIRD, owner,
304 Pacific Electric Bldg.

FOR SALE — NEW 5-ROOM BUNGALOW, in beautiful Elysian Flight, $2750, by installment, 10 per cent of the cash any time. Hollywood car, transfer Echo Park ave. 1821 CERRO GORDO ST. Phone Broadway 6178.

FOR SALE—5-ROOM HOUSE, VERY SIGHTLY and modern to date, close to car, school and church, gas and street work all in; will make a beautiful home; the owner might consider clear lot or will sell very low for cash. 800 N. EAGLE ROCK AVE. East 557. H. Sam Newlon.

FOR SALE— $3000.
Beautiful 5-room bungalow, modern and down to date; hardwood floors, beam ceilings, big cement porch, all the latest built-in effects, lot 52x173; the price is $3000; $100 down, balance $30 per month; the street number is 3615 STEPHENSON AVE. Key at this office. E. SPURLOCK & CO., 221 Central Bldg.

FOR SALE—7 ROOMS, STRICTLY MODERN, large bath, large screen porch, beautiful lot; all street work done; only $2250; easy terms; 4 rooms, modern, on high lot, 50x150, half a block from school, and car line; fine neighborhood, $1850, terms. HOME MAKERS CO., 320 Pacific Electric. A3266.

FOR SALE—TO CLOSE AN ESTATE, new, modern 8-room house, 1429 Courtland street, double frontage, running through to Hoover street, where flats can be erected; a bargain. Apply to OWNER on premises.

FOR SALE—
THESE ARE BARGAINS.
5 and 6-room new bungalows in the Northwest, near car line, hardwood floors in main rooms; several hundred dollars below market value; $3300 and $3600; very easy terms; high ground, with fine view of mountains; liberal discount for cash. F3830. R. H. WILLARD, 728 Consolidated Realty Bldg.

FOR SALE—ONLY $1750.
Near Washington and Normandie,
5-room cottage.
Lot 52x128.
On your own terms.
METZLER INVESTMENT CO.,
432 Stimson Bldg.
A1645. Main 2865.

FOR SALE—2 ELEGANT HOMES AT AUCTION.
Tuesday, Feb. 28, 2 p.m. (6-room bungalow,) 1438 W. 45th st. (VERMONT SQUARE.)
Thursday, March 2, 2 p.m. (8-room house,) 324 Mariposa ave. (WILSHIRE DISTRICT.)
THE R. H. STROUSE CO., auctioneers.
210 Central Bldg. F5702, Broadway 1539.

FOR SALE—MODERN COLONIAL BUNGALOW, seven rooms, heating furnace, swell fixtures. Going East must sell. F. D. McDOWELL, 812 Henne Bldg. 11107.

FOR SALE — NEW, MO... 6-ROOM bungalow, every convenience; fruit trees; easy terms; one-half block from University and 39th st. car. OWNER, 3924 Denker ave. West 3077.

FOR SALE—IN COUNTRY CLUB PARK, nine-room house, furnace, garage. Apply 863 WILTON PLACE. Tel. West 1832.

...artistic, aristocratic Arroyo Glen Park. Lots 40x120 each.

And 25 are being built in tract immediately adjacent to Occidental College. Lots 40x135 each.

Price $2500 each. Only $50 to $100 cash and $25 monthly, including all interest.

Artistic, aristocratic Arroyo Glen Park is a delightful grove of sycamore and oak trees, where art and nature have combined to make the one perfect place between Los Angeles and Pasadena.

HOW REACHED.
Take Annandale or South Pasadena red cars or Garvanza yellow cars on Main st., and get off at the office of tract at 6160 Pasadena ave.

The 25 are being built adjacent to Occidental College.

HOW REACHED.
Take Garvanza car on Main st. marked "York Boulevard" and ride to end of line to office of tract.

DESCRIPTION OF HOUSES.
Cement porches with cobblestone blue brick or clinker brick buttresses and outside chimney; living-room, dining-room with hardwood floors, bookcases, built-in seats, paneled walls and buffet; bedrooms and bathrooms in white enamel.

ARTISTIC BUNGALOW BUILDING CO.,
'Phone East 52 and 39810.,
or MATTHEWS & MATTHEWS,
329 Douglas Bldg., cor. 3rd and Spring.

FOR SALE—POSITIVELY THE PRETTIEST and best built bungalow in Los Angeles, original and artistic design, large sunny porch, facing east and south, 7 light airy rooms, fumed oak finish, Spanish leather paneling, elaborate fixtures, unique den with disappearing beds, two large stone mantels, big basement, with fine eastern furnace, large attic room, big garage, fine lawn, with big trees, Norfolk pines and ferns. This beautiful house is located in exclusive "West Park Tract," on a very pretty street, one block west of "Exposition Park," only 3 blocks north of Normal Training School. This pretty home will be offered $1000 less than actual value, for immediate sale, furnished or unfurnished. If you are looking for a substantially built and convenient arranged home don't fail to see this one it will suit you and if you are ready to buy, the price and terms will be made to suit you also. Agents with good clients please call. Take Grand & Dalton car to Vermont and Santa Barbara ave., go two blocks north, the number is 1075 LEIGHTON AVE.

FOR SALE—

A big bargain in a large corner on West Washington Boulevard and East of Western ave., 140x120. Improved with a modern 10-room house. The lot alone is well worth the price of the entire property. At $15,500 it's the biggest kind of a snap.
140x120.
140x120.
$100 a foot would be cheap for vacant corner.
MINES & FARISH,
353 S. Hill st.
See Mr. MacKeigan.

FOR SALE—
WILSHIRE HOME.
WILSHIRE HOME.
$300 CASH. 8-ROOM $300 CASH.
$5200.
This new 8-room home situated on one of the most sightly lots in this section, very close in; one block from car. Every up to date appointment; oak floors; beamed and paneled; large, dry cellar; piped for furnace; 4 bedrooms; bookcase and writing desk; cosy den; massive fireplace; cement porch and drive; think of buying this beautiful piece of property for $300 cash, balance $40 per month including interest. A rare opportunity for you. A8753; Main 2676. See GROVER, with O. A. VICKREY & CO., 308 S. Hill st.

FOR SALE—
SACRIFICE—WILSHIRE BUNGALOW.
This modern seven-room bungalow must be sold, owner leaving town. Located in the highest part of the north Wilshire section on lot terraced about four feet above street. Contains all of the very latest features—oak floors in all rooms. Expensive and artistic electric fixtures. The house is decorated throughout with expensive imported paper and a great deal of care has been given in selecting same. We can deliver this property at the bargain price of $4850. Only requires $750 cash, balance monthly.
"It Pays To See Us."
EDWARDS & WILDEY COMPANY,
Main 3307. 232 Laughlin Bldg. Home 10767.

FOR SALE—
WILSHIRE REGION.
8rooms, 2-story, 4 bedrooms.
New modern house, on fine high corner, with good lawn, 1 block from street car.
Artificial stone and cement porch, plate glass and art glass windows; hardwood floors throughout, piped for furnace, built-in features; beveled plate mirror door, cabinet kitchen, 2 wash trays, 2 toilets.
A Bargain.
Telephone owner, 56364. WILSHIRE 557.

FOR SALE—$3900.
Arlington Heights on Washington car line. My beautiful 6-room bungalow, large living-room 12x24, dining-room, 2 bedrooms, outside sleeping room, bath and cabinet kitchen, granite mantel, beamed ceilings, all built-in features, cement porch, granite front, lawn, flowers, garage. The only bungalow in a 2-story restricted district. A beautiful mountain view on absolutely high ground; must be seen to be appreciated. $900 will handle this. Phone OWNER for appointment, HOME 73496.

FOR SALE—NEW 6-ROOM MODERN BUNGALOW, beamed ceilings, paneled walls, built-in bookcases, bins, etc.; two bedrooms with bathroom between and screened sleeping room, barn and fence, large lot, beautiful location, near three car lines and Sunset blvd.; this is a bargain. T. WIESENDANGER, room 311, 207 S. Broadway. A2043. Main 2043. Mr. Frye.

FOR SALE — NEW 5-ROOM BUNGALOW, $1900, beautiful location, near Sunset blvd. and 3 car lines; has an income from well on rear of lot, supplying water to three families; size of lot 50x136 feet; snap this up at once, as it is a bargain; have other bungalows from $2000 to $2500 in same locality. T. WIESENDANGER, 311 Merchants Trust Bldg., 207 S. Broadway. A2043. Main 2043. Mr. Frye.

FOR SALE—BIGGEST SNAP OF 1911. FOR quick sale, I will sacrifice $1250 on my new 7-room house, hard finish, beam ceilings, polished floors, built-in buffet; lot 50x225, nice lawn, small barn, etc. Located near electric station. Sierra Park. Just outside city limits. Fine car service. Property cost $4250. Will sell for $3000 cash, net. Address owner, P.O. BOX 1046, Ocean Park.

FOR SALE—WEST OF FIGUEROA ST., on W. 18th st., the grandest part of Los Angeles; aristocratic neighborhood, swell, ideal homelike 2-story modern 9-room residence; lot 160x60; auto garage, orange, lemon trees, flowers, all; bargain $10,500; owner widow lady alone; sacrifice $6900; cash or any terms you like. See PHOENIX, 202 Grant Bldg.

FOR SALE—WANTED THE NAMES OF 25 people who are tired of paying rent; send us their names and your address and if we interest them in one of our easy installment houses, we will pay you a commission. PHELPS-SHANNON INVESTMENT CO., 854 North Eagle Rock ave., R.F.D. No. 1, Box 208.

FOR SALE—MODERN 7-ROOM RESIDENCE; well located, high ground, furnished or unfurnished; polished oak floors, dark paneling, built in buffet and bookcases, handsome fireplace; improved grounds. PHONE 72248.

FOR SALE—IN COUNTRY CLUB PARK, 9-room house, furnace, garage. Apply 863 WILTON PLACE. Tel. West 1832.

FOR SALE — ARTISTIC 7-ROOM BUNGALOW, high ground, Golden Gate ave., hardwood floors; handsome built-in effects; built for a home; investigate something good and a bargain. Price $4500, terms. WESTERVELT-TYLER CO., 222-3 Merchants Trust Bldg. Main 8780, A3880.

FOR SALE — COSY AS A DREAM, BEAUTIFUL 5-room cottage: high-class and strictly up-to-date; handsome fixtures; garage, Harvard Blvd., near Jefferson; price $3400, terms. WESTERVELT-TYLER CO., 222-3 Merchants Trust Bldg. Main 8780. A3880.

FOR SALE—6-ROOM BUNGALOW, HARDwood floors, buffet, mantel, built-in effects; located in choice district on sunny corner lot; bargain at $3100, easy terms. For key call at 3900 WESTERN AVE. Take W. 39th st. University car.

FOR SALE—AT GREAT SACRIFICE, 5-ROOM furnished bungalow on Harvard blvd., owner wants to go East and wants offer. Call at 3900 WESTERN AVE. Take W. 39th st.-University car.

FOR SALE—$150 CASH, $25 PER MONTH, INcluding interest buys a 6-room bungalow, oak floors, built-in effects and buffet, bargain at $2650. For key call at 3900 WESTERN AVE. Take W. 39th st. University car.

FOR SALE — $7500; WESTLAKE DISTRICT, Swiss chalet, 9 rooms, new, up-to-date, beamed ceilings, hardwood floors, furnace, driveway, large lot, $1000 will handle it; liberal terms. 507 S. UNION AVE. Home 53566.

FOR SALE—6-ROOM BRAND NEW, STRICTly modern bungalow, with built-in effects, cheap at $3500; price $2900, $300 cash, $25 month. E. M. FROST, 1472 W. Jefferson. West 2045.

FOR SALE—HAVE A BARGAIN IN A 5-room house; owner says sell; the quicker you come the better the bargain. 800 N. EAGLE ROCK AVE. East 557. H. Sam Newlon.

FOR SALE—9-ROOM HOUSE, LOCATED on Gramercy Place. For information see H. LUCKE, 314-315, 218 S. Broadway.

FOR SALE—NEW 6-ROOM BUNGALOW, 1049 W. 51st Place, stone front, cement porch, $3000, $300 down, back door open. West 5914.

FOR SALE—$200 DOWN, MODERN 6-ROOM bungalow, southwest, lawn, flowers and fruit trees. Call 72424.

FOR SALE—MODERN 8-ROOM BUNGALOW, furnished or unfurnished, garage. 2202 WEST 21ST ST. Phones Main 326; F5627.

FOR SALE—CHEAP, 506 WEST 27TH ST., 8-room modern house, large lot and barn. SOUTH 283.

FOR SALE—MAN AND WIFE CAN BUY A home in this city for $1600, easy terms. Address S, box 342, TIMES OFFICE.

FOR SALE—48 OR 96 FT. BY 130, WITH 5-room house, modern, on New Hampshire, south of Pico. MAIN 6217.

FOR SALE—DO YOU WANT A FINE 6-room home on Pasadena short line; 5c car fare, $2700; a snap at $3000. Terms. Tel. EAST 1485.

FOR SALE—BIG SACRIFICE, HOUSE AND lot near Maier Brewery, only $1600; also big bargains in Boyle Heights homes. MAIN 5971.

FOR SALE—FINE 6-ROOM BUNGALOW; all modern conveniences, will sacrifice. 1530 WEST 21ST ST. West of Vermont ave.

FOR SALE — $7500; MODERN, 8 ROOMS, new, Wilshire district; St. Andrews Place; sacrifice. MR. ELLIS, A7555.

CONTRACTORS—
And Builders.

ARE YOU GOING TO BUILD?
If so
bring us your plans and we will figure the cost of your house.
We Build in Two Ways.
First—We will make you a contractor's price for the house including everything.
or
Second—We will give you a close estimate on the cost of the house and agree to do the work on a 10 per cent. basis.
This includes the plans, architect's work, superintendence, buying of all material and paying all bills.
We can show over 1000 houses we have built in Los Angeles.
Our bills are all paid promptly the first of each month and we give as references any bank in Los Angeles.
If you own a lot we furnish all money necessary for the house. If you do not own a lot we will buy same for you and build a house on easy payment proposition.
THE LAWRENCE B. BURCK COMPANY.
142 South Spring street.
Main 681. Home 10685.

BUNGALOWS BUILT ON EASY PAYMENTS.
If you have a lot partly paid for, we will furnish enough money to clear it and build you a home.
If you have no lot we will furnish you one and build to suit you for $350 to $500 cash, balance monthly.
We make a specialty of attractively designed modern bungalows at reasonable prices.
HERON-DE LA VERGNE-WHITTE CO.
Contractors and Designers,
391-393 Grant Bldg., 4th and Broadway.
A6282. Main 3323.

EASTERN BUILDING CO.,
Contractors and Builders,
627 Citizens' National Bank Bldg.
Phones F3046; Broadway 2701.
See us for an estimate on your proposed building we furnish the best of material and the best workmanship and our prices can't be beaten. Bring in your sketches or plans for full estimates or we will furnish you with plans and specifications free of charge, of any design you may desire, and we guarantee the owner perfect satisfaction in every way absolutely, no matter how large or how small your building is it gets the best attention.

WE ARE PRACTICAL DESIGNERS AND BUILDERS. We pay no large office rent and high salaries, therefore can save you money; if you contemplate building a residence, flat or apartment house it will pay you to see us. Phone or write. MURPHY & KELSEA, Phone 41374, 829½ Central ave.

AT YOUR SERVICE FOR ALL KINDS OF repairing of cement sidewalks, curbs and plaster work; sleeping porches and additions our specialty. REX BUILDING AND REPAIR CO., 1200 S. Flower st. Phone F5683.

WE BUILD DIRECT FROM OUR OWN lumber yard at first cost.
2 rooms, $75 to $100; 4 rooms, $300.
5 and 6 rooms, modern, $650 to $1200.
See our plans, $1300 to $2500.
We lower all bids, city or country.
Complete free drafting department.
P. J. LEAVER & CO., Contractors, 218-19 San Fernando Bldg., S.E. corner 4th and Main sts. A1487; Main 2748.

CONTRACTORS ATTENTION!
Fresno is on the verge of a great building boom, and offers special inducements to reputable contractors. For further information address
JAS. J. MURRAY,
Fresno, Cal.
Box. No. 671.

OUR WORLD-FAMOUS BUNGALOW PLANS are used all over the United States.
$10 a set, with specifications.
We will loan the money to build any one of these if your lot is free.
MATTHEWS & MATTHEWS,
329 Douglas Bldg., corner Second and Spring.

EARLY CLOSING FOR SUNDAY ONLY. IT has been found imperative, owing to volume of classified advertising, to close this classification at 8 p.m. Saturday for Sunday only. Patrons will confer a favor by handing in early copy.

J. R. KING, CONTRACTOR AND BUILDer, 211 Lissner Bldg. Main 2699. I build classy houses and can save owner $500 by building his own home. Bank references.

FOR SALE—
City Lots and Lands.

FOR SALE—
Bank appraises it at $3300.
The S.E. corner of 3rd and Wilton, on a 100 ft. street; all improvements in; lot 60x169. Look at this lot and then make me an offer; must have money. The bank will loan $1200 on it.
FRED'K. A. HOLMES & CO.,
405 South Hill st. Suite 218.

FOR SALE—$750; GRAND AVE., NEAR Slauson, Moneta ave. car to Slauson, 2 blocks west; terms if desired, if you have all cash can make it worth your while. M5045 or 10475. MR. AYRES.

FOR SALE—LOT SOUTHWEST ON 29TH Place, $100 underpriced; north front, price $1000, will add $1000 cash and take mortgage on clear property to $2000, or might make it $2000 cash and lot; builders looking for something good, this ought to suit you.
BOWEN REALTY EXCHANGE,
210 Story Bldg.

FOR SALE—AT GREAT SACRIFICE.
Lot on 23rd st., near Griffith ave.; good homes on all sides; this is a big snap. Let me convince you.
R. H. WILLARD, 728 Consolidated Realty Bldg. F3830.

FOR SALE — 7 LOTS, EXCELLENT FOR store and bungalows, corner 56th and San Pedro st., one block from Huntington's big car shops and near two parks, make offer. Also, 9 lots in Redondo Villa Tract, near pumping plant, fine for chickens, cheap. PHONE OWNER, F3473.

FOR SALE — DO YOU KNOW THERE IS wealth in independence? Own your home and you are one of the kings of the earth; buy a lot today in St. Albans Lake Place at $500; $25 cash, $10 per month, of I. H. PRESTON, Trustee, 616 Laughlin Bldg.

FOR SALE — IMPORTUNATE CREDITORS demand that every lot in beautiful St. Albans Lake Place be sold at once. I can make terms, but must sell. Lots $500 each. Yours for business. I. H. PRESTON, Trustee, 616 Laughlin Bldg.

FOR SALE—LOT IN MT. WASHINGTON, cheap for cash, or will trade for 12 or 14-room rooming-house, furniture must be good. Address R, box 169, TIMES OFFICE.

FOR SALE — VAN NESS SQUARE—"THE Beauty Spot," Wilshire district; lots $1750 up, "Cum C."
THE M'CARTHY COMPANY,
Main 1202. 201 North Broadway. A5941.

EARLY CLOSING FOR SUNDAY ONLY. IT has been found imperative, owing to volume of classified advertising, to close this classification at 8 p.m. Saturday for Sunday only. Patrons will confer a favor by handing in early copy.

FOR SALE—CITY LOTS, FOR CHEAP LOTS from $350 up with graded streets, side walks, curbing, water piped to each lot, see T. A. BELL, 443 Bradbury Bldg. A8701; will give terms.

FOR SALE — BY OWNER, BEAUTIFUL residence lot, along new part of Budlong ave., between 42nd and 44th sts., reasonable terms. Call at corner 42ND and BUDLONG.

FOR SALE—W. WASHINGTON BLVD., N. E. corner Eighth ave., 50x200 feet; the coming West Side center. ELLA V. McCOY, 2525 Eighth ave. West, Seattle, Wash.

FOR SALE—SNAP; $750, LARGE FINE lot, Highland Park, street work all in, worth $1000, $250 cash, balance mtge. Address S, box 143, TIMES OFFICE.

FOR SALE—2 LOTS ON WESTERN NEAR Washington, 60x130 each, price $3250 each. OSWALD & MITSCHLER, 311 Germain Bldg.

Month after Month, Year in and year out The Times prints more classified advertisements than all other Los Angeles papers combined. This is due to the prompt results

FOR SALE—A SNAP
HIGHLAND PARK.
50x160 east front, 1 block from car line, only $1500. See this at once. A. BOEKER, 434 Laughlin Bldg. F2117; Main 1240.

FOR SALE — VAN NESS SUARE. BEST Wilshire Blvd. district lots on the market. $1750 up. THE M'CARTHY COMPANY, 201 North Broadway. Main 1202; A5941.

FOR SALE—LOT ON 52ND, LOT ON 54TH, lot on 57th, 2 lots on 48th. All near Moneta. All under market value. PHONE 28309. 5530 Moneta.

FOR SALE—THE FINEST CORNER LOT IN the city for apartments or residence; just think of the size, 198x135 feet; beautiful location. A2043; MAIN 2043.

FOR SALE—

RAMONA ACRES.
$750 PER ACRE AND UP.
EASY TERMS.

WATER, GAS, TELEPHONES, CEMENT SIDEWALKS AND CURBS, 60-FT. STREETS, 15 MINUTES' RIDE FROM FIRST AND MAIN STS. ON ELECTRIC CAR, 6½c FARE BY BOOK. MAIL IS DELIVERED DAILY.

AN IDEAL COUNTRY HOME,
WITH
EVERY CITY CONVENIENCE.

The business man who lives at Ramona attends to business daily, and after business hours enjoys the peace and quiet of a country home, avoiding the dirt and turmoil of the city. WITHOUT AN EXCEPTION THE MOST IDEAL COUNTRY PLACE IN SOUTHERN CALIFORNIA.

HOW TO GET THERE.
Take car marked "Covina Line," in the Pacific Electric Bldg., or anywhere on Main st., to First, and get off at Garfield ave. Salesman will meet you there with carriage to show the property; or come to this office for free transportation. Our tract agent is on the property from 9:30 a.m. until arrival of car leaving the city at 3.30 p.m.

BANKS & FABLING,
Selling Agents,
JANSS INVESTMENT COMPANY,
320 Pacific Electric Bldg.
Sixth and Main sts.
Home 10345. Broadway 2468.

FOR SALE—

WANT TO MAKE
MONEY?

Of course you do; it's a nice thing to have around. A certain amount is necessary to pay the grocer, buy shoes for the children, etc., etc. Why not have a little more than is absolutely essential for a bare existence, and be able to buy some of the things you would now LIKE to buy? Set aside $10 a month from your salary and invest it in a lot in

SIERRA PARK.
—ON—
HUNTINGTON DRIVE.

Double your money in 3 or 4 years, reinvest and continue in this way until in a few years you will be on the high road to financial independence.

THE PRICES $550 AND UP,
ALL IMPROVEMENTS.

JANSS INVESTMENT COMPANY,
320 Pacific Electric Bldg.
Sixth and Main sts.
Home 10345. Broadway 2468.

FOR SALE—
PUT THAT $25 INTO
ARLINGTON SQUARE.
IT WILL GROW.
Putting $25 into an Arlington Square lot is much like putting it into a bank—but there's a difference; your money is just as safe, probably safer—and it will earn you many times the interest it would earn in any bank; here is a beautiful residence property in the southwest; W. 39th st. intersects it; improved car service has brought this property into heavy demand; several lines reach it with five-cent fare; and home builders here have every convenience that heart could wish; I have put in graded and oiled streets, cement walks and curbs, and wide, tastefully planted parkings—no expense has been spared; lots are now $725 up, but the prices will go much higher; to know the reason for this, just go out and look over this district; see how fast it is building up, what a pleasant, "homey" place it is to live in; $25 cash starts you, and $15 monthly pays you out; come to my tract office for further particulars, corner Arlington street and Santa Barbara avenue. Fare 5c on Inglewood car; or see Mr. Potter, at 2113 W. Jefferson st. He will show you about in his automobile.
EMIL FIRTH,
319 W. Fourth st., bet. Broadway and Hill.
"You're Safe at Firth's."
Home A8105. Main 2548.

FOR SALE—

BEVERLY HILLS.
Sewer, Gas, Water, Electricity.
Most Expensive Tract Improvements in Southern California.
Large Lots—Low Prices
Liberal Building Discounts for Short Time.
Arrange with us to see property at once as sales are increasing rapidly.
CADWALADER BROS.,
403 Consolidated Realty Bldg.
F3073, Broadway 2552.

FOR SALE—

ELEGANT RESIDENCE LOT.
$650
$10 CASH AND $7.50 PER MONTH.

Beautiful view of mountains and valley. Street work done, sidewalks, curbs, water, gas, electricity, 1½ blocks off yellow car line, 20 minutes from city, 5c fare, fine neighborhood. Take East First st. car to Blanchard and Gage and see
F. M. BARKER.
Home 41456.

FOR SALE—

50x135.
A SNAP
In the close-in Westlake section on Francis ave., between Eighth and Ninth, and just west of Hoover; a beautiful lot, high and sightly, and a genuine bargain at
$1950.
$1950.
MINES & FARISH,
353 S. Hill st.
See Mr. Mackeigan.

FOR SALE—
ONLY $80 PER FOOT.
15 MINUTES' WALK FROM BROADWAY in Westlake section, near Burlington and W Sixth st., ON A CORNER, right in among the finest apartment houses in the city. We CAN DELIVER 50x181-foot lot, for $4000, surrounding frontage held at $125 and $150 per foot. Do not delay. THIS IS THE BEST CLOSE-IN BUY in Los Angeles.
HAMBRIGHT COMPANY,
518 Laughlin Bldg.

FOR SALE—
CENTRAL TERRACE HEIGHTS.
ABOVE THE FOGS.
WALKING DISTANCE WEST.
ON WESTLAKE CAR LINE.
Our new subdivision is going rapidly. This will be your last chance to buy close-in bungalow lots on the high ground. Only 3 blocks west of Figueroa st. Price $1200 and up, and no car fare. Call in and talk it over and see our NEW BUNGALOW PLANS. Main 2043. Ask for BEAMAN. A2043.
Room 311, 207 S. Broadway.

FOR SALE—DO YOU WANT TO SPECULATE successfully? Buy a bunch of lots in beautiful St. Albans Lake Place; these lots have a future; as trustee I represent creditors who are demanding their money; and also debtors who cannot pay except by selling these lots; prices are necessarily low and the advantage is yours. Investigate today and make your selection early. I. H. PRESTON, Trustee, 616 Laughlin Bldg.

FOR SALE—BUILDERS ATTENTION.
Bungalow lots. We have several high-class lots on Virgil, Commonwealth and First street, between Westlake Park and Bimini; water, gas, electricity, sewer, $1500 to $1750 each; one-quarter cash, balance second mortgage to responsible builder. MARTIN & SMITH CO., 714 Grosse Bldg.

FOR SALE—WE WANT YOUR OFFER ON any number of lots from 1 to 100 on 61st, 62nd or 63rd sts., between Vermont and Budlong. Street work all done and paid for. We are going to commence building at once but want to sell a part of the lots. Terms or discount for cash. TAFT & GREEN, 319 Wright & Callender Bldg. F5345; Main 6433. Ask for Yeargain or Paramore.

City Lots and Lands.

FOR SALE—

ACRE LOTS.
$1200
$50 CASH—$15 PER MONTH.

One block from yellow car line, 5c fare; 20 minutes from Seventh and Main sts. $500 under value. See me for this today.

P. A. HANNIGAN
with
JANSS INVESTMENT COMPANY,
320 Pacific Electric Bldg.
Sixth and Main sts.
Home 10345. Sunset Broadway 2468.

FOR SALE—

25 RESIDENCE LOTS.
—$650.00—

Buys the best. Very easy payments these are. All beautiful lots in an elegant location. Street work done and paid for, sidewalks, curbs, gas, electricity, phones, stores, school and churches. All close to yellow car line. Most of these lots will be worth $1000 one year from now. Act quick as they are selling fast. Come in and let me take you out and show the property.

P. A. HANNIGAN,
with
JANSS INVESTMENT COMPANY,
320 Pacific Electric Bldg.
6th & Main sts.
Home 10345. Broadway 2468.

FOR SALE — CHEAP, FINE LOTS IN LOS Angeles, Long Beach and Pasadena; also a few good first mortgages. C. L. ANDERSON, Phone West 4601, after 6 p.m.

FOR SALE — LOT, 40x165; ONE-FOURTH block from paved street, $3000. Inquire EAST 1166; 31323.

FOR SALE—WILSHIRE DISTRICT, LOT 50x160, 261 ARDMORE AVE., owner, George Ley. East 2786.

FOR SALE—LOTS, 50x140, SOUTHWEST, near Vermont, $100 each. Call 221 CENTRAL BLDG.

FOR SALE—CHOICE LOT, 40x135, STREET work all in, 67th, near Main. Must sell quick; only $500. STACY, 304 Fay Bldg.

FOR SALE—A BARGAIN, LOT AT 1034 West 52nd. OWNER, 3419½ Vermont.

FOR SALE—
Business Property.

FOR SALE—BUSINESS PROPERTY, LOT 60x150, AND HOUSE KNOWN AS NO. 1147 S. FIGUEROA ST. PRICE $36,000, OF WHICH THERE IS $13,500 AS A MORTGAGE AT 6 PER CENT., DUE IN ABOUT 20 MONTHS, AND MY $225,000 EQUITY. THIS LOT WILL FORM THE NORTHWEST CORNER OF 12TH AND FIGUEROA STS. WHEN 12TH ST. IS CUT THROUGH WEST; IT IS OFFERED SOME $400 A FOOT LESS THAN SOME OF THE NEARBY CORNERS. IT IS A BARGAIN. INQUIRE OF RICHMOND PLANT, 723 HARVARD BLVD., HOME PHONE 52524.

FOR SALE—
$17,000.
60x145.
Apartment house site.
Right on top of Bunker Hill; worth $20,000; double frontage.
CONWAY & GLEASNER,
605 Laughlin Bldg.

FOR SALE—FINE APARTMENT HOUSE of 18 apartments and four single rooms, the very best location, close in, only ten minutes' walk to Seventh and Broadway; no vacant apartments, well furnished, good money maker, will sell furniture, lease and the realty. Call U. S. FRYE, room 311, 207 S. Broadway. A2043. Main 2043.

FOR SALE — A GENUINE BARGAIN, A business property located in a nearby town, also residence in same town. These properties bring in a rental of $90 per month; you can't find a better location for business, or a home than this, anywhere in Southern California. Price $13,000. Owner, 222 GROSSE BLDG. Phone A5900.

FOR SALE—EARLY CLOSING FOR SUNDAY only. It has been found imperative, owing Realty Bldg. A7390, Broadway 5163. to volume of classified advertising, to close this classification at 8 p.m. Saturday for Sunday only. Patrons will confer a favor by handing in early copy.

FOR SALE—OR EXCHANGE; WE HAVE 50x150 feet on Hope st., between 10th and Washington, east front, suitable for apartments or garage, will exchange $6000 equity for lot suitable for store building, or sell. Address G, box 121, TIMES OFFICE.

FOR SALE—PROPERTY NORTHEAST CORner Main and Commercial sts., opposite new government postoffice, 45 ft. frontage on Main street by 125 ft. on Commercial street. For particulars and terms inquire of DUCOMMUN HARDWARE COMPANY, 219 Central ave.

FOR SALE—THIS IS REALLY A BARgain, two pieces of property in the business part of Los Angeles, one $26,000, one $33,500; this must be cash. Address S, box 135, TIMES OFFICE. Phone West 1045.

FOR SALE—
Forced to sell my business lot, in best business section, opposite theater, 50x118 on 24th st., near Hoover, $3500, mtg. $2000, 3 years. E. LEBELL, 804 S. Spring st.

FOR SALE—OR RATHER GIVEN AWAY, on Jefferson street, 150 feet west of Figueroa, 158x141; for immediate sale, $70 a front foot. Owner, BROADWAY 5724, A5724.

FOR SALE—SUNSET BOULEVARD, FINE business corner, 40x100. Close in and only $3500. All assessments paid. RIGBY, 1052 Temple st.

FOR SALE—$10,000, 75x122, SPLENDID LOCATION for apartment in fashionable district on West 11th st. L. L. BOWEN, 519 Fay Bldg.

FOR SALE—
Income Property.

FOR SALE—
A1 INCOME PROPERTY PAYING 10 PER CENT.; BRAND NEW FLAT BUILDINGS, IN SWELL NEIGHBORHOOD, WITHIN 3 MINUTES OF EXPOSITION PARK; NOTHING LIKE THEM IN CITY FOR THE PRICE; TERMS. FOR PARTICULARS SEE
F. H. REDPATH, OWNER,
SOUTH 589. 4200 S. FLOWER.
"BUILDER OF BEAUTIFUL HOMES."
AGENTS, ATTENTION.

FOR SALE—HERE IS AN EXCELLENT proposition, only 3 blocks from the Arcade Depot, $8500 buys the lot, 75x120, to alley, with a rental property bringing in $900 per year; here is a chance to double your money. Since the new depot is to be built $3500 can remain 3 years at 6 per cent.; don't overlook this. Agents get busy. See S. J. BUSH, 715 Central ave. F3261; Main 6461.

FOR SALE — 10-ROOM, 3-APARTMENT-house, and lot on Crocker st., between 5th and 6th sts., right among the skyscrapers; always rented; terms; must raise some money. Price $5000. This is $2000 below actual value. Act quick. Owner 1216 W. 5TH. Phone Broadway 1934.

FOR SALE—SMALL LOT ON BUNKER Hill ave., between Second and Third, with flat building; owner is non-resident and I am instructed to sell for best offer at once; this is gilt-edge property and a snap. J. R. COOPER, 317 S. Hill st.

FOR SALE—$27,500; CHOICE CITY INcome property increasing in value every year; will take fine full-bearing orange grove to $15,000; balance cash and mortgage. No agents. Address owner, box 5, STATION D.

EARLY CLOSING FOR SUNDAY ONLY. IT has been found imperative, owing to volume of classified advertising, to close this classification at 8 p.m. Saturday for Sunday only. Patrons will confer a favor by handing in early copy.

FOR SALE—A BARGAIN IN INCOME property to about $6000. TELEPHONE 20449.

FOR SALE—
Industrial Property.

FOR SALE—
SOUTHERN PACIFIC SWITCH,
168 feet frontage on Ry., 168 feet deep.
3-story Brick Warehouse or Factory.
This property can be purchased for less than cost five years ago.
Owner may consider a lease.
FRANK HERON,
A6282. Main 3339.

EARLY CLOSING FOR SUNDAY ONLY. IT has been found imperative, owing to volume of classified advertising, to close this classification at 8 p.m. Saturday for Sunday only. Patrons will confer a favor by handing in early copy.

FOR SALE— FACTORY SITE
$2000.
Near Santa Fe switch. Now NETS 8 per cent. OWNER, 604 Majestic Bldg. 64677.

FOR SALE—
Real Estate Miscellaneous.

EARLY CLOSING FOR SUNDAY ONLY. IT has been found imperative, owing to volume of classified advertising, to close this classification at 8 p.m. Saturday for Sunday only. Patrons will confer a favor by handing in early copy.

Suburban Property.

FOR SALE—
Rare opportunity for suburban home seeker.

A beautiful county villa home, in Alhambra Los Angeles most attractive suburb, close to main car line. This attractive villa home, consists of about 4½ acres, of which 1 acre is in full bearing oranges, 2 acres of Eucalyptus grove, beautiful shrubbery, large lawn, great variety of fruit and abundance of ornamental shade trees.

Modern 10-room bungalow, with up-to-date equipments and conveniences. Garage and necessary outbuildings.

This location is in the heart of the San Gabriel Valley, admittedly the most choice suburban section, continuous to Los Angeles. New conditions, require immediate sale, hence this property goes at a great sacrifice. Address A, box, 235, TIMES OFFICE.

FOR SALE—SUBURBAN ACRES.
If you want 5 to 40 acres of the choicest land near Los Angeles, at very reasonable prices and terms, see me at once. HOFF, 304 Pacific Electric Bldg.

FOR SALE—OWN A BUSINESS, BE INDEpendent; bargains in small ranches our specialty. San Gabriel Valley, near Alhambra; 2½ acres improved, 5-room house, close to school and near carline, $2600. 2.67 acres, new 6-room modern bungalow, water piped; 2 acres planted to oats; potato patch, young family orchard, berries and grape vines; price $4150; terms $750 cash, balance long time. 2 1-3 acres; 5-room modern bungalow; mountain water, half acre alfalfa, 1 acre potatoes, young family orchard, berries and grapes; price $3750, terms $750 cash, balance long time. WESTERVELT-TYLER CO., 222-3 Merchants Trust Bldg., Main 8780, A3880.

FOR SALE—EARLY CLOSING FOR SUNDAY only. It has been found imperative, owing to volume of classified advertising, to close this classification at 8 p.m. Saturday for Sunday only. Patrons will confer a favor by handing in early copy.

FOR SALE — 15 ACRES AT GARDENA, between Vermont and Western ave. Choice ground and beautiful site for acre of half-acre home sites. HOT SPRINGS INVESTMENT CO., 215 N. Oxford Blvd. Phones 56131, Wilshire 1173.

FOR SALE—BY OWNER, ONE ACRE LOT near car line at Hawthorne, will sacrifice for cash. Phone F6624, or MAIN 554. Dixon.

FOR SALE—OR EXCHANGE — LOT AT Watts, best part of town. Apply 727 BROADWAY.

FOR SALE — 1 ACRE AT POMONA. PRICE $1100. Phone OWNER, West 2973.

South Pasadena and Oneonta Park.

FOR SALE — TO CLOSE AN ESTATE, the best buy in Oneonta Park, high-class 8-room bungalow, built by the owner for a home; situated in this beautiful garden on a corner, 90x150; covered with oranges, variety of fruit, shrubbery, roses and flowers in profusion; beautiful fixtures, artistically decorated, furnace, etc., large garage, cemented floors, servant's quarters; you will not be disappointed in this home. Price $8000. WESTERVELT-TLER CO., 222-3 Merchants Trust Bldg. Main 8780. A3880.

FOR SALE—TO CLOSE AN ESTATE, THE best buy in Oneonta Park; high-class 8-room bungalow, built by the owner, for a home, situated in this beautiful garden on a corner, 90x150; covered with oranges, variety of fruit, shrubbery, roses and flowers in profusion, beautiful fixtures, artistically decorated, furnace, etc.; large garage, cemented floors, servant's quarters; you will not be disappointed in this home. Price $8000. WESTERVELT-TYLER CO., 222-3 Merchants Trust Bldg., Main 8780. A3880.

FOR SALE—NEW 6-ROOM BUNGALOW, clear, S. Pasadena, 3 main rooms, quartered oak floors, bedrooms and bath maple, 2 cement porches; lot 50x155, $3750. PHONE 39865.

FOR SALE — HOUSE AND LOT, ONE block and half from Main line; modern and improved; cheap for cash. PHONE F6624. MAIN 554 Dixon.

FOR SALE — BUNGALOWS AT AMAZING prices. HARTER, 722 Story Bldg. 64825; Main 1121.

Glendale.

FOR SALE—TUPPER & PIERCE.
MOUNTAIN RANCH.
$1000—CASH, 16 ACRES, FOOTHILL AND MOUNTAIN LAND, ON ELECTRIC CAR LINE, 9 MILES FROM L. A.; SPRING WATER ALL THE YEAR, 4-ROOM (FAIR) CAL. HOUSE, ORANGE AND SHADE TREES; BEAUTIFUL VIEW, FROSTLESS, HIGH ALTITUDE, $3200, $1000 CASH.
$1500—ANOTHER BIG BARGAIN, $1500, 4-room California cottage, bath, etc.; good barn, lot 50x175, fruit and shade trees, half block to red cars; north front, terms $300 cash.
ACRE CHICKEN RANCH.
260x170, corner, fruit trees, 3 blocks to cars, $1700; $800 cash.
PRETTY COTTAGE.
2 lots and a No. 1 6-room 1½-story cottage on Louise st., one block to red cars, lot 100x150; walnut, plum and fruit trees, barn, etc.; $3700; one-fourth cash.
$50—100 ACRES—$50.
100 acres mountain land, water anywhere at 30 feet, some springs, 1-3 mile from electric car line; 9 miles from L. A.; 15c fare; excellent for goats; chickens, bees and cattle. $50 an acre, terms.
TUPPER & PIERCE, 404 Glendale ave, Glendale Sunset 226J. Home 1133.

FOR SALE—
GLENDALE.
The most beautiful and finest located building site in all Glendale. Size 140x230, fronting on Central ave., an 80-foot street, that is now being macadamized and just one block from the Pacific Electric line, 15 minutes to Sixth and Main sts. We will sell this property on easier terms than you will be able to make for any similar property in all Glendale, and it is sure to pay the purchaser a handsome profit inside of eighteen months. See
THE G. H. A. GOODWIN CO.,
Members L. A. Realty Board,
302-3 Central Bldg.
Sixth and Main.
Main 7920. [illegible]

Alhambra.

FOR SALE—IN ALHAMBRA, A COMBINATION home, orange grove or chicken ranch. The lot is 100x236 feet, all covered with Valencia trees. The house is new, 6 rooms and sleeping-porch. All finished in first-class manner; hardwood floors, fine sideboard, cupboards in kitchen; gas, electric fixtures, bookcases, white enameled bath, and bedrooms, breakfast-room, etc. Price $4000; $1000 cash will take it, balance easy. See owner.
O. G. MYREN, No. 3, W. Main St., Alhambra.
Or 205 American Bank Bldg.,
2nd and Spring Sts.
Tel. A8339.

FOR SALE—HERE'S A BARGAIN.
Nice home bungalow, bath, etc.; large lot, 100x300; all fenced, 50 bearing fruit trees; large concrete duck pond, also fish pond, chicken and pigeon houses, owner going away; must sell at once; refused $4500 a year ago; but $4200 takes it now. See and you will buy. Owner, 201 S. SIXTH ST., Alhambra.

FOR SALE—STOP PAYING RENT; new, artistic 5-room bungalow; strictly modern and close in; $200 cash and balance like rent. WESTERVELT-TYLER CO., 222-3 Merchants Trust Bldg., Main 8780, A3880.

Monrovia.

FOR SALE—BUNGALOW BARGAIN FOR $3250; charming and picturesque design; rich interior; best plumbing, etc.; all new, built-in features; convenient to cars in restricted neighborhood, 6 good sized rooms; located in Highway Square. See any Monrovia agent or call at LOS ANGELES OFFICE, the Macintyre Company, 318 Pacific Electric Bldg. F5865.

Pasadena.

FOR SALE—OR EXCHANGE FOR AUTO or clear lot, $1500 equity 5-room bungalow, barn, lot 50x200; modern; price $3800. M. E. ELLSWORTH, box 112, Glendale. Home Glendale 1151.

HOLLYWOOD—
For Sale, Exchange or Rent.

FOR SALE—IN HOLLYWOOD 7-ROOM, story and a half, Craftsman House, corner Chester Court and Ross St., one block from Hollywood Blvd. car line and shopping district. House has furnace, outdoor sleeping porch, servants room, and garage. Price $5500.00. Apply on premises, or room 318 WRIGHT & CALLENDER BLDG., owner.

FOR SALE—$250 BELOW COST.
Beautiful new six-room bungalow on Pacific avenue, Hollywood; has hardwood floors, beamed ceilings, paneled walls, built-in bookcases and writing desks, disappearing bed, lawns, trees, etc. Price $3500, part cash will handle it. Take Hollywood car to Gardner avenue; go one block north. Key next door at 156 PACIFIC AVE.

FOR SALE—PROPERTY IN THE HOLLYWOOD district of Los Angeles. We have large listings. Ask for maps, folders and souvenir cards. C. H. LIPPINCOTT & CO., 611 Fay Bldg., Third and Hill sts. Members L. A. Realty Board.

FOR SALE—
Beach Property.

FOR SALE—EARLY CLOSING FOR SUNDAY only. It has been found imperative, owing to volume of classified advertising, to close this classification at 8 p.m. Saturday for Sunday only. Patrons will confer a favor by handing in early copy.

Hermosa.

FOR SALE—BIG BARGAINS IN OCEAN front lots at Hermosa, the only beach near Los Angeles where desirable property can still be bought at low prices. ORRIN RICK, sole agent, 214 Citizens Nat'l. Bank Bldg., A4485; Bdwy 1775.

...home seek-

...in Alhambra ...burb, close to ...villa home, ...which 1 acre ...of Eucalyptus ...lawn, great ...of ornamental

...with up-to-date ...Garage and

...of the San ...most choice ...Los Angeles. ...ate sale. ...reat sacrifice. ...FICE.

...the choicest ...reasonable ...HOFF 204

...BE INDE-...ranches our ...Alhambra; ...close to ...acres, ...water piped; ...patch, young ...vines; price ...long time. ...galow; moun-...sweet potatoes, ...and grapes; ...balance long ...223-5 Mer-

...FOR SUNDAY ...owing ...to close ...for Sun-...favor by

...GARDENA. ...Choice ...of half-...INVEST-...Phones 56131.

...ACRE LOT ...will sacrifice ...Dixon

...LOT AT ...BROAD-

...PRICE

...Park.

...ESTATE. ...high-class ...owner for a ...garden on a ...variety ...in pro-...decorated ...garage, ca-...you will ...Price ...222-3 ...A2880.

...STATE, THE ...high-class 5-...now, for a ...garden on ...oranges, va-...flowers in ...decorated ...cemented ...will not be ...price $8000. ...222-3 Mer-...A2880.

...BUNGALOW. ...quarter-...maple, 2 ...PHONE

...LOT, ONE ...modern ...PHONE

...AMAZING ...Bldg.

FOR SALE — ...rooms, close in, ...100x200 ft., outbuildings ...owner, THE HERMOSA...

FOR SALE — NORTH... Ocean Front and ... Park; 150x100, price ... another corner ... Venice at such a ... is a bargain at the ... & SON, 403 Douglas Bldg.

FOR SALE—ALL ... tage, built-in furniture, ... ity, hot and cold water, ... all fenced; going East; ... BOX 164, Venice, Cal.

FOR SALE—FINE ... do; will sell at ... town for apts. $2500. ... TIMES OFFICE.

FOR SALE— Country Property.

FOR SALE — 20 ACRES ... guarantee to you ... money to cover your ... taking an examination ... you in case of ... 20 is the finest ... floor. With this 20 ... in a co-operative irrigation ... water is now delivered ... in the midst of a ... tled Tulare county ... cultivation and dairying ... miles to railroad ... Neighbors next door ... school, stores, etc. ... 20 for $120 an acre ... quin Valley, but it will ... out how big a bargain I ... right now. F7784. JOHN ... S. Main.

FOR SALE— 1150 ACRES ... 1150 acres of level land ... near good town in ... station on the property; ... ed for alfalfa, beets, ... eral agriculture; water ... surface; pumping ... produce 275 miners' inches ... one-fourth crops ... prove its value. EMIL ... 319 W. Fourth st. ... "You're Safe at ..." Home A8105.

FOR SALE— Ten to fifty acres ... lisades," Santa Monica ... best and most rapidly ... residence section ... the sea; this property ... subdivision, and ... best and most ... found in California ... profit within a short ... For further information ... 311 LA...

FOR SALE— LOOKING FOR A ... READ CAREFULLY ... 20 acres, 50 minutes ... town, part in alfalfa ... ready to set out in ... on place, Valencia stock ... windmill, tank and ... ments and some furniture ... money, will take some ... come make an offer ... TIMES OFFICE.

FOR SALE—TEHACHAPI ... 400-FOOT ELEVATION ... Largest, reddest apples ... know what elevation ... does for apples in California ... It all. Do you want ... dance of water ... want a 40,000-acre ... anything on the Tehachapi ... CHAS. KERR, at Tehachapi ...

FOR SALE— ATTENTION, INVESTORS ... LANDS ... Full section of best ... agricultural land in ... no alkali; lots of water ... this will sell for $100 ... years; half cash. W. H. MACOMBER ... Suite 320-2-4 ... WE SPECIALIZE IN ... FOR INVESTMENT ...

FOR SALE — CLOSE-IN ... We have just opened a ... class land, adjoining the ... erty in the Rancho La Puente ... never before been offered ... pieces. Some of the finest ... ive orange and walnut ... California adjoin this ... classes of gardening ... train service and within ... center of Los Angeles ... for irrigation. Price ... permanent water rights ... any time. Very reasonable ... MASON & ... 900-11 Central Bldg.

FOR SALE— Orange land (for foothill ...) $30 per acre, from ... Splendid soil, in frostless ... plenty of water, well ... All under cultivation ... Inquire 210 HIGGINS ... Corner Second and Main ...

FOR SALE—25 ACRES ... Riverside, 2 miles from ... water stock, well, windmill ... trees, etc. This is an ... ens and turkeys. Price ... cash, balance monthly ... ria, Cal.

FOR SALE — MUST ... acres near city limits of ... with 5-room plastered house ... mill and tank, will give ... value, small payment down ... on balance, must be sold ... N, box 170, TIMES OFFICE.

FOR SALE—COUNTRY ... erywhere in California ... buy or sell any kind of ... from one acre to 10,000 ... San Joaquin Valley a specialty ... very cheap raw land ... STATE SCHOOL LAND ... 309 Union Trust Bldg.

FOR SALE — $500 DOWN ... level land; 10 acres ... fenced for hogs; alfalfa ... ble in part payment ... ced, Cal.

FOR SALE — 5, 10 AND ... in the famous Thermal ... Fresno counties. All ... ate some products ... best value and ... $50 to $150 per acre ... O. T. Johnson Bldg.

FOR SALE— MUST BE SOLD ... 440 acres of deeded ... in Gila Valley ... cultivation, all under ... acre. Apply to L. V. ... Arizona.

FOR SALE ... 5 acres, Washington ... on Washington street ... limits. $700 per acre ... H. EARLE, with STROMAN ... 147 South Broadway.

FOR EXCHANGE — ... miles east of ... 40 acres alfalfa ... water stock. What ... vacant lemon land ...

FOR SALE— 14 acres near Washington ... good for chicken ranch ... ing. Fine rich soil ... er. W. H. EARLE, with ... INSON, 147 South ...

FOR SALE— Month after month ... The Times prints more ... ments than all other ... combined. This is due ... obtained from Times ...

FOR SALE—200 ACRES ... tion, Riverside, 200 ... land, 40 acres suitable ... hilly, but good for ... pasture. A snap ... room 4. ROARK ...

FOR SALE—EARLY CLOSING ... only. It has been found ... to volume of classified ... this classification at 8 p.m. ... day only. Patrons ... handing in early copy.

FOR SALE — TWO ... stock ranch; ... and farming land ... mission. Address ... FICE.

FOR SALE—TWENTY ... falfa, all good, well ... west from Hanford ... Hanford, Cal.

FOR SALE—FINE LAND ... miles of Los Angeles ... $2.25 per acre ... ance. See M. L. ...

FOR SALE—20 ACRES ... the ocean. A ... line. See W. H. EARLE ... DICKINSON, 147 S. ...

FOR SALE—40 ... patented land ... acre, terms. Call ... Dakota Hotel.

FOR SALE — 120 ... land, with water ... per acre; worth ... bury Bldg.

FOR EXCHANGE ... center, 2 good ... mortgage $1000 ... T. A. BELL, 403 ...

FOR SALE—FARMS ... sites, from 5 acres ... $200 down, balance ... 214 and 215, 215 S. ...

FOR SALE—OR TRADE ... terms, 20 acres ... SLATER, R.F.D. No. 5 ...

...BUYS ...LAND— ...LANDS. ...FROM 5 ACRES UP. ...THE LOGICAL MAR-...CITY OF LOS AN-...ORCHARDISTS, NUR-...MEN ARE BUY-...EAGERLY—GET IN ...WHO ARE BUY-...THE COMPLETION OF ...LINE. ...LANDS ...PRICES. ...NOW BEFORE THE ...THE COMPLETION ...NOW. ...WRITE TODAY. ...COMPANY. ...Agents ...Home Co., ...ELECTRIC BLDG., ...MAIN STS. ...BDWAY. 2468.

...TEXAS IRRIGA-...large and small ...prices low; partly ...STAATS & BROOKS.

...VERDE VALLEY. ...very low. Now ...Water as-...Laughlin Bldg.

...CAL. ...Foothill District. For ...properties and homes in

...ESTATE COMPANY, ...CAL.

...DO VALLEY. ...very best part of ...to school; post-...car service; a fine ...to the surface; nom-...a fine all-around ...over $1000 more than ...only $4250; best

...COMPANY. ...Sixth and Main

...OPPORTUNITY IN THE ...country of San ...of early oranges that ...Christmas trade. The ...Dunn publishes this ...of growers and orange ...of this locality. In-...about two exceptional ...or planting. Ad-...Bldg.

...I OWN A 5¼-...between Glendale ...blocks of the ...beautiful soil, ...trees; 1½-story ...with plenty of water, ...the ground ...I am asking for ...not bother me unless ...agents. Owner, ...after 4 p.m.

...AND DESCRIP-...Barbara homes for ...Bldg.

...LAND IN FIVE AND ...El Cajon Valley. ...on easy terms. An ...fine water. This ...OF SOUTHERN ...for booklet "Five Acres ...& MOLLISON, ...Cal.

...VALLEY ...LANDS. ...VALLEY. ...offers choice 20 ...ACRE. ...loam, suitable ...alfalfa, sweet pota-

...adapted to dairy-

...payment plan. The ...county, on the ...half-way between ...Business to the prop-...For literature or full

...COLONY CO. ...Bldg. ...Cal.

...ALFALFA LANDS. ...at Chamber of ...every day, and then ...the street for

...OWAN. ...SAN JOAQUIN VAL-...tracts or more, ...of water. See ...REALTY CO.,

...& CO., REAL ES-...Cal. We ...of land; good buys

...ACRES IN KERN ...plenty of water. ...E. 12TH ST.

...CHANCE OF A LIFE-...the oil-belt, $50 per ...box 224, BAK-

...LANDS.

...APPLE LANDS. ...fruit belt. $150 per ...of water. See us or ...R. H. WAGNER ...Los Angeles. F2283, Main

...7 miles northwest ...Valley;) all in ...and fully ...to cash lease; ...balance 10

...H. REHKOPF, ...Hilldale ave. ...Los Angeles.

...RANCH, IMPERIAL ...barn, fenced ...in alfalfa, balance ...first-class condi-...West Los Angeles ...EAST 22ND, or

...VALLEY ACRES. ...drouths. ...fruits, ...and poultry. ...buy. ...Riverside Bldg.

...ACRES ALFALFA ...7-room house ...southwest ...Broadway.

...FOR COACHELLA ...free. 432

...Groves.

...5 ACRES ...years old, in ...school and ...What city to ...West quick ...West 4th.

FOR SALE—

YORBA LINDA ORANGE LAND.

$150 AND UP PER ACRE.

THE LAND WITH THE GOLDEN GLOW. THE OPPORTUNITY OF OWNING A PIECE OF THIS CHOICE LEMON AND ORANGE LAND WILL VERY SHORTLY BE A THING OF THE PAST. BUT A SMALL AREA OF THIS 4000-ACRE TRACT REMAINS UNSOLD. TO BUY 10 ACRES TODAY IS TO LAY THE FOUNDATION FOR YOUR FUTURE FORTUNE. LEMON BLOSSOMS NEVER FREEZE. NO SMUDGES. ONLY ONE HOUR'S RIDE FROM CITY ON PACIFIC ELECTRIC AND SANTA FE RAILWAYS. ABUNDANCE OF PURE SOFT WATER FOR IRRIGATION AND DOMESTIC USES. BUY WHERE YOUR MONEY DOUBLES ITSELF IN A YEAR.

A PLEASURE TO GIVE YOU INFORMATION. TERMS EASY. FREE BOOKLET.

G. H. MACGINNIS,
SALES MANAGER.
LEMON AND ORANGE LAND DEPT.
JANSS INVESTMENT COMPANY,
225 PACIFIC ELECTRIC BLDG.,
CORNER 6TH AND MAIN STS.
HOME 10346. BDWAY. 2468.

FOR SALE—

LA SIERRA HEIGHTS.
PROVEN
AND PERFECT.
LEMON AND ORANGE LAND.
$200 AND UP
PER ACRE.

MARVELOUS POSSIBILITIES AT LA SIERRA HEIGHTS for the AMBITIOUS man, for the ENERGETIC man, for the man NOT afraid of WORK. It is the OPPORTUNITY of a lifetime for the man with LARGE means. THE MAN OF SMALL MEANS can buy on EASY TERMS, make his living, pay for and improve his land. You can make a living on one acre of good ground in California. WITH 10 ACRES IN LA SIERRA HEIGHTS you are INDEPENDENT OF LANDLORDS AND STRAW BOSSES. You make a man of yourself. THE MAN OF LARGE MEANS can invest his money SAFELY. It WILL EARN 25 PER CENT. to 50 PER CENT. PER ANNUM. PLENTY OF WATER DELIVERED TO THE LAND.

90 MINUTES' RIDE FROM
LOS ANGELES.
PLEASURE TO GIVE INFORMATION.
FREE BOOKLET.

G. H. MACGINNIS,
Sales Manager.
Lemon and Orange Land Dept.
JANSS INVESTMENT COMPANY,
225 Pacific Electric Building.
Corner 6th and Main sts.
Home 10346. Bdway. 2468.

FOR SALE—
TEN ACRES ORANGE LAND
AT $200 PER ACRE.
EASY TERMS.
This ten acres is in my Orange Vista tract; have your friends told you about Orange Vista? It is perfect foothill orange soil at an elevation of 1600 feet—and frostless; abundant water goes with it—60 inches for 24 hours, every 30 days—more than you need; you could not ask for better orange grove conditions—nor for a more ideal place for an orange grove home; town advantages, with schools, including high school, stores, churches, telephones, etc., beautiful surroundings—one of the most magnificent mountains views in Southern California; come to my office for full details—and don't wait, because this acreage will be taken quickly.
EMIL FIRTH,
319 W. Fourth st., bet. Broadway and Hill. "You're Safe at Firth's."
Home A8105. Main 2543.

FOR SALE — CHOICE INCOME LEMON grove.
No better investment in California today than a good income lemon grove; here's one for sale, nothing finer anywhere; 10 acres, large full bearing trees, splendidly located in the Upland district, near car line, double water rights, trees heavily fertilized; recently fumigated; heavy crop, about 1500 boxes, now ready to be picked; which will go to the buyer if purchased soon; for best of reasons this choice grove is now for sale at a special price, and on favorable terms. No trade.
J. A. FITCH, Exclusive Agent.
Long Distance Phones. Pomona, Cal.
Sunset Black 16; Home 102.

FOR SALE—HOUSES.
Have just completed 2 beautiful six-room bungalows in the southwest. These places have every modern convenience including beam ceilings, paneled walls, hardwood floors, cabinet kitchen, etc. Yellow car lines, only 20 minutes from center of town. Very best of street work, gas, electric lights and iron clad restrictions.
Price $2750.
Terms $200 down, and $30 per month including interest.
For particulars see owner,
H. L. BLAKE,
142 South Spring street.
Main 6661. Home 10685.

FOR SALE—ONE OF THE BEST NAVEL orange groves in the State, consisting of 80 acres, 50 acres in 5 year old trees in fine healthy condition, 80 inches of free running water, balance of the land is used for vegetables, three houses, barns and outbuildings, fully equipped with farming implements and stock. This is in the foothills in Riverside county and fruit ripens early in November; price $60,000, terms $20,000 cash, balance can be easily arranged. Land is absolutely frostless and trees are free from scale. In four years with proper care, ranch will pay for itself. If you are looking for a first-class citrus grove with all advantages, here is the best opportunity ever offered in Southern California.
BEN WHITE, 304 Bryson Block.

FOR SALE—COVINA, NOT CHEAPEST, BUT BEST.

5-acres, navels	$9000
10½ acres, Navels and Valencias	$14,000
14 acres, Navels and Valencias	$20,000
20 acres, Navels and Valencias	$35,000
11 acres, open orange land	$6500

All above on part payment.
HUNTINGTON REALTY CO., Covina.

FOR SALE—
ORANGE GROVES THAT PAY.
Send for price list and descriptive folder. I have the largest list of orange and lemon groves for sale, of any realty firm in California, including the choicest buys in CLAREMONT, POMONA, ONTARIO, UPLAND, LA VERNE, SAN DIMAS and CHARTER OAK.
FRANK WHEELER.
Orange Grove Headquarters,
Claremont, Cal.

FOR SALE—
5-acre orange grove. Valencias, ½ navels, 2 and 3 years old at $6000. This is a fine young orchard. Easy terms.
14 acres, ½ Valencias, ½ navels, Azusa; water, 7-room house, all piped to irrigate. Price $20,000.
POLLARD & HUTCHINSON,
521-22 Central Bldg. F5023; Main 6739.

FOR SALE—EARLY CLOSING FOR SUNDAY only. It has been found imperative, owing to volume of classified advertising, to close this classification at 8 p.m. Saturday for Sunday only. Patrons will confer a favor by handing in early copy.

FOR SALE—THREE VERY FINE, HEAVY producing foothill orange groves, $11,500, $12,500, $13,000. Ten acres each, $3000 cash will handle either.
J. B. STEARNS & CO.,
215 Currier Bldg.

FOR SALE — 5 ACRES 12-YEAR NAvels, within limits Corona, good condition, fine location, full water stock; bargain, $4500, easy terms; discount for cash. OWNER, 519 Bixel st., city.

FOR SALE—MONTH AFTER MONTH, YEAR in and year out, The Times prints more classified advertisements than all other Los Angeles papers combined. This is due to the prompt results obtained from Times "Liners."

FOR SALE—
Orange Groves our Specialty.
POLLARD & HUCHINSON,
521-522 Central Bldg.
Home F5023. Main 6739.

FOR SALE—LEMON AND ORANGE GROVE, full bearing, fine water right; good buildings; within one mile of good town, and has a fine crop. Owner wants part cash and will take some Los Angeles. See FRESNO LAND CO., 108 Stimson Bldg.

FOR SALE—
10 acres, right in Riverside.
S. W. corner Palm and Central.
All navels, Valencias, seedlings;
8-room house, gas, electricity, furnace.
Large barn, chicken yards, Jap. house.
This property is in good condition, only 2 blocks from Magnolia-ave. car, 8 minutes' ride downtown and cost $16,500. Reasons for quick sale and priced accordingly.
Price $12,500—$5000 cash.
VERNON H. PECK,
A1110; Main 6666. 713 Grant Bldg.

FOR SALE—IN BEAUTIFUL RIALTO, FIVE acres of orange land, ½ mile from center of town; beautiful groves on all sides; best water right in the valley; has to be seen to be appreciated. Address OWNER, N, box 190, Times Office.

FOR SALE—REDLANDS ORANGE GROVE; a 10-acre grove in fine condition; has just been heavily fertilized; nearly adjoining the new Redlands University. For particulars address WM. R. RONEY, 630 Security Bldg.

FOR SALE—10-ACRE ORANGE GROVE, located at Casa Verdugo. This is a bargain. See H. LUCKE, 214 and 215, 218 S. Broadway.

FOR SALE — 2 ACRES IN ORANGES, small house and barn; plenty of water, 4 miles from city limits; price $2500. OSWALD & MITSCHLER, 311 Germain Bldg.

FOR SALE— Poultry Ranches.

FOR SALE—

IF YOU WANT
A GOOD CHICKEN RANCH.

See our 5-acre tracts, only $1750; $150 cash, balance monthly, quarterly, or annually, for ten years; why not get one, you never had a chance like it nor will you get one like it; only 30 minutes from Sixth and Main sts., on P.E. line direct at Moody Station, cars every hour, beautiful location and best soil.

JACOB STERN,
404 Pacific Electric Bldg.

FOR SALE—5-ACRE CHICKEN RANCH, at Randolph station on La Habra electric line, four-room house, barn, brooder houses for 600 chickens, well, windmill and tank, fine fruit orchard, 400 trees also 600 gum trees, furniture and farm tools and 100 chickens. Price $5000, on easy terms. Address H, box 103, TIMES OFFICE.

FOR SALE—10-ACRE POULTRY RANCH; close-in, on Santa Ana electric line, 4-room house, chicken corrals and pens for 2500 chickens, brooder houses and buildings, flowing well and hydrants all over place; price $4000, one-fourth cash, balance terms; no agents. Address H, box 122, TIMES OFFICE.

FOR SALE — POULTRY FARMS OF ANY size you want in Inglewood Poultry Colony. Go into business where poultry raising is a success, where men of experience will help you and where profits will be sure. Visit Inglewood and see what is being done. Call at Room 249, WILCOX BLDG., 2nd and Spring sts., for information.

FOR EXCHANGE — EARLY CLOSING FOR Sunday only. It has been found imperative, owing to volume of classified advertising, to close this classification at 8 p.m. Saturday for Sunday only. Patrons will confer a favor by handing in early copy.

FOR SALE — $1800. 1-ACRE POULTRY ranch, ½ mile from Long Beach car, 5-room cottage, fenced with 6-ft. chicken wire; equipped with 40 hens, turkeys, pigeons, rabbits, 1 incubator. Am leaving town and must sell. Come quick. See Owner, S. GILWORTH, 1124 Maeto st., L. A.

FOR SALE—OR LEASE, CHICKEN RANCH in good town close to Pacific Electric depot; chicken houses and runs, in first-class condition; 6-room cottage, all modern improvements; rent $12 month. Inquire 2414 NORMANDIE AVE.

FOR SALE — BEAUTIFUL SAN GABRIEL Valley, 1 to 10 acres. Poultry and orange ranches, improved and unimproved, on electric car line. Abundance of water. Small payment down and terms can be arranged. J. W. PINNEY, Room 6, Orpheum Theater Bldg., 227 S. Spring st.

FOR SALE— $1750.
One acre poultry ranch, fully equipped, terms can be arranged, good house and outbuildings on electric car line. See owner, J. W. PINNEY, Room 6, Orpheum Theater Bldg., 227 South Spring st.

FOR SALE — EASY TERMS, OR EXchange, 7 or 14 acres, near city and car; 8 acres improved, at Gardena. See STEWART CO., 426-8 Mason Bldg.

FOR SALE—2½-ACRES, ¾ MILE FROM car line, 675; terms. PLAISTRIDGE, 111 Broadway.

HOTELS—ROOMING-HOUSES— For Sale, Exchange or Wanted.

FOR SALE—OR EXCHANGE—
BY H. C. DECKER,
HOTEL APARTMENT HOUSE,
REAL ESTATE BUSINESS
AND EXCHANGE BROKER.
IN CALIFORNIA.

Exchange 70-room hotel, fine corner	$5000
10-room rooming-house, only	$450
Apartment house, 52 rooms for exchange	$1800
30 rooms, always full of roomers	$1450
28 rooms, modern, hot water, heat	$4500
42 rooms, corner, payments, very good	$2500
40 rooms, new, just finished, payments	$3800
38 rooms, exchange for real estate	$2750

LIST YOUR PROPERTY WITH DECKER.
QUICK SALE.

Apartment, best in city, 114-room	$10,000
18 rooms, rent $50, $500 cash	$950
39 rooms, steam heat, brick, new, good	$3800
50 rooms, near Central Park, clears $250	$2000
240-room hotel, ½ interest or all	$50,000
70 rooms, exchange for anything	$7000
50 bungalows and cottages for	EXCHANGE
100 ranches, farms and acreage	EXCHANGE
50 apartment houses for	EXCHANGE
100 hotels and lodging-houses	EXCHANGE
50 stores and business places	EXCHANGE

5000 PLACES NOT ADVERTISED.
TO BUY, SELL OR EXCHANGE ANYTHING, ANYWHERE, ANY PRICE, SEE H. C. DECKER, 433½ S. Broadway, corner 5th st. Main 4177; F8228.

FOR SALE—HOTELS, ROOMING OR APARTment houses. Don't buy until you see them. Sumptuously furnished, 205 rooms, income from permanent business people over $2700 monthly. Another, 32 rooms, price $1175, easy payments. Another, 102 rooms, sacrifice, $7500. Another, 91 rooms, income $1275 monthly. Also aristocratic apartment house near Westlake Park, brand new, income over $6500 yearly; take $1800 down, 103-room commercial hotel, $14,500. Small rooming-house, Angels' Flight, $1000. Others to trade for city real estate. See PHOENIX, 202 Grant Bldg.

FOR SALE — NEW 25-ROOM MODERN, rooms, best west side location. Rent only $2 per room; the finest and most luxurious place in Los Angeles. Clears over $200 per month. $2500 cash and terms, or will exchange for good realty. CITY BROKERAGE CO., 413½ S. Hill, ground floor.

FOR SALE—15-ROOM APARTMENT AND rooming-house, on E. 10th st., clearing $60 month, and keep two best rooms for owner; new building, cement basement, will hold storage enough to pay rent; $675. Going East. Address S, box 114, TIMES OFFICE.

FOR SALE — NICELY FURNISHED apartment house, 22 rooms, fine large porches, rent only $55; lease. I took this place in trade, and cannot attend to it; so will sell very cheap. KING APARTMENTS, 237 N. Flower st.

FOR SALE — OR EXCHANGE—2-STORY brick hotel in a thriving farming town of 2000 people, in Arizona; altitude 2000 feet; profits last year $6000; can be bought on terms. Apply to L. V. McCOURT, Willcox, Ariz.

FOR SALE—OWING TO SICKNESS IN FAMily, will sell my 21-room rooming-house on S. Hill, cheap, if taken this week. Clearing over $100 per month. Always full of good people. See owner, 833 S. HILL ST.

FOR SALE — BY OWNER, 30-ROOM transient house, beautifully furnished, finest location in the city, good money maker. Would consider part exchange. Call ROOM 2, 810 S. HILL. Tel. F2002.

WANTED—TO BUY A GOING HOTEL FURnished, having 100 or more rooms with liquor privileges. State lowest cash price in first letter. Address S, box 189, TIMES OFFICE.

WANTED — TO PURCHASE ROOMING house, 15 to 30 rooms. Answer today, say which you are, owner or agent. Address S, box 172, TIMES OFFICE.

FOR SALE—ROOMING HOUSE, 11 ROOMS; close in, good lease. Good investment, low price. Fine place for chickens. Address, no agents, S, box 188, TIMES OFFICE.

FOR SALE — ONE OF THE FINEST apartment house sites in the city, 70x205 feet to 20-ft. alley; east front, 80-ft. street. Apply to E. F. LYTLE, 233½ N. Union.

FOR SALE—MY 34-ROOM APARTMENT house, going to Europe and will take $2200 part exchange. See my agent, DR. ILES, 426-8 Mason Bldg.

FOR SALE—BY OWNER, A 10-ROOM ROOMing-house, very cheap; must sell quick. 632 S. SPRING.

FOR SALE—23-ROOM HOUSE, TRANSIENT and steady; always full; part cash and assume; easy terms; lease. 610½ S. SPRING ST.

FOR SALE—FURNISHED ROOMING HOUSE, sixty rooms, centrally located, doing splendid business. Address BOX 34, TIMES OFFICE, Pasadena.

FOR SALE—ROOMING HOUSE. FURNIture, carpets and rugs nearly new; buy this of owner, 454 S. FIGUEROA ST.

FOR SALE—43 ROOMS, CLEARING $150 PER month, cheap rent, good lease, part cash. 318 S. FLOWER.

FOR SALE—SMALL ROOMING-HOUSE, NEW furniture, 1104 MAPLE AVE.

FOR SALE — TWO 6-FLAT BUILDINGS in Chicago, Ill. Two and four years old, modern and up-to-date in every respect, finished in mahogany and oak; six large rooms in each flat, closet in each room, two pantries. Rentals $2000 and $2120. Inc. $6000 and $11,000. Apartments are occupied by first-class tenants. What have you for exchange? Address H. B. POOL, 6226 Ingleside ave., Chicago, Ill.

FOR SALE—11-ROOM APARTMENT FLAT, 5 rooms, downstairs, 6 rooms up; 2 baths, 2 toilets, lot 40x140. This house was built by the day and is practically new; everything modern and up to date; situated on E. 53rd st., near the beautiful South Park. It is worth $4500, but will take $3900; need money; one-half cash, balance on long time. OWNER, 1216 W. 5th. Broadway 1384.

EARLY CLOSING FOR SUNDAY ONLY. IT has been found imperative, owing to volume of classified advertising, to close this classification at 8 p.m. Saturday for Sunday only. Patrons will confer a favor by handing in early copy.

FOR EXCHANGE— Business Property.

FOR EXCHANGE—
$100,000 CLEAR.
We have a clear Eastern income business property, value $65,000. Also good Wilshire lots, value $35,000. Want good business lot north of 10th and south of First, between Spring st. and Grand ave. to $150,000 or $175,000. Will pay cash and assume.
See MR. CAIN.
THE LAWRENCE B. BURCK COMPANY,
142 South Spring street.
Main 6661; Home 10685.

FOR EXCHANGE—MY $12,500 EQUITY IN orange grove, near Ontario; small mortgage; 16-year-old trees; good water rights; will exchange for Los Angeles city or ranch property or for seeded alfalfa land; will assume mortgage if necessary. Would consider good hotel lease and furniture for part. Owners or agents what have you to offer? Phone owner, 73583, or address S, box 130, TIMES OFFICE.

FOR EXCHANGE — ONE OF THE BEST corners in Los Angeles. Will pay right now 8 per cent. net, 10 year tenant if improved. Want clear orange grove or other income property for equity. Price $65,000, mortgage $25,000. This is a snap for some one.
GEO. W. HAINES,
203 Frost Bldg.

FOR EXCHANGE—REAL ESTATE EVERYwhere. We secure results and aim to satisfy.
SEE LUNDEEN FOR HOMES CO.,
Suite 222 Central Bldg., 6th and Main.

FOR EXCHANGE—
$35,000 — CHOICE PIECE OF BUSINESS PROPERTY IN A GROWING MIDDLE WEST CITY. THIS PROPERTY IS CLEAR AND PAYING SIX PER CENT. NET ON PRICE ASKED. WILL CONSIDER GOOD CALIFORNIA PROPERTY IN EXCHANGE. NO INFLATED VALUES. ADDRESS OWNER, H, BOX 81, TIMES OFFICE.

FOR EXCHANGE—$12,000 WORTH CLEAR income property, Los Angeles, want good unimproved land, close to city. Address S, box 144, TIMES OFFICE.

FOR EXCHANGE—STORE BUILDING, CONsisting of two storerooms on Azusa ave., near Center street, in Azusa, for acreage or ranch. Price $2750. Would assume. Address H, box 106, TIMES OFFICE.

FOR EXCHANGE— Houses.

FOR EXCHANGE—OR SALE—
WILSHIRE REGION.
New modern 8-room, 1½-story house. On fine corner, 1 block from street car, near school and church; wide cement porch; hardwood floors throughout; piped for furnace, tiled mantel; handsome fixtures; built-in features, cabinet kitchen, 3 wash trays, 2 toilets; built right; lawn and fenced; will take good lot. Telephone OWNER, 56364, Wilshire 857.

FOR EXCHANGE—
Fine house on an acre of ground in Garvanza, overlooking the Arroyo, near the new county bridge; this is a beautiful home site; grounds are nicely improved; will trade for a bungalow or lots; some cash and long time on balance.
J. B. STEARNS,
215 Currier Bldg. 212 W. Third st.

FOR EXCHANGE—
OWNERS.
We are making a specialty of exchanges and would like to list your property? What have you? What do you want?
See MR. CAIN.
Manager Exchange Department.
THE LAWRENCE B. BURCK COMPANY.
142 S. Spring st.
Main 6661. Home 10685.

FOR EXCHANGE—7 ROOMS, STRICTLY modern, large bath; large screen porch, beautiful lot; all street work done; only $2250, easy terms; want clear lots as first payment; 4 rooms, modern, on high lot, 50x150; half a block from school and car line, fine neighborhood, $1850, terms; want clear lots as first payment. HOME MAKERS CO., 330 Pacific Electric Bldg. A2366.

FOR EXCHANGE—9-ROOM HOUSE ON LAKE, NEAR 9TH ST. LOT 50x150 TO ALLEY; MODERN. RENTING FOR $35 PER MO. PRICE $15,000; MORTGAGE $6000. WILL EXCHANGE FOR SMALLER PROPERTY. SEE MR. KING, MINES & FARISH, 353 SO. HILL STREET.

FOR EXCHANGE—OR SALE—WILSHIRE section, $9750; new beautiful 11-room house, cement porch, cellar, driveway, garage, furnace, etc.; advertising too expensive to explain details; will take lot or lots, Wilshire way, as part payment. Address or call on owner, 614 O. T. JOHNSON BLDG., after 1 p.m.

FOR EXCHANGE—FOR OCEAN PARK OR Venice home, will give my equity in beautiful 8-room residence near Harvard College at fair valuation. My property is worth $9000 cash, recently borrowed $4500 for 3 years at 7 per cent. Might pay some cash difference if your property is worth the money. Address G, box 127, TIMES OFFICE.

FOR EXCHANGE—6-ROOM HOUSE IN REDLANDS, ON CENTRAL AVE. 2½ ACRES OF GROUND, ALL IN NAVEL ORANGES. 3000 BOXES THIS YEAR. PLENTY OF WATER. PRICE $6500. CLEAR. WANT HOUSE IN LOS ANGELES ABOUT $6500. SEE MR. KING, MINES & FARISH, 353 SO. HILL ST.

FOR EXCHANGE — EXCEPTIONALLY ATtractive five-room cottage, one-room bungalow in rear, nicely improved lot, beautiful location. Actual cash value $4000. Want good acreage with small house, San Gabriel or Glendale way preferred, PACKARD, 220 Story Bldg. Forenoons.

FOR EXCHANGE—5-ROOM MODERN COTtage, situated near 1st and Boyle ave., rented at $18 per month; value $2500; want vacant lots of equal or less value. L. H. MITCHEL & SON, Owners, 408 Douglas Bldg. A1966.

FOR EXCHANGE—4-ROOM COTTAGE WITH all modern conveniences, near 1st and Beaudry, now rented at $25 per month; price $4500; will exchange for vacant lot of equal or less value. L. H. MITCHEL & SON, Owners, 408 Douglas Bldg. A1966.

FOR EXCHANGE—FOR SALE OR EXchange, clear, 4-room California house, fine large lot, lawn, flowers and palm. Connected to sewer, street work all done. Situated in Pico Heights, value $1800, terms, or San Joaquin or Coachella acreage. Phone WILSHIRE 1038.

FOR EXCHANGE—2-STORY FLAT BUILDing, situated near 9th and Grand View; value $10,000; want vacant lots for $6000 equity. L. H. MITCHEL & SON, 408 Douglas Bldg. A1966.

FOR EXCHANGE—6-ROOM HOUSE IN PUEBLO, COLO., ON WEST 11TH ST. PRICE $4000. MTG. $1500. WANT HOUSE IN LOS ANGELES UP TO $6000. SEE MR. KING, MINES & FARISH, 353 SO. HILL ST.

FOR EXCHANGE—EARLY CLOSING FOR Sunday only. It has been found imperative, owing to volume of classified advertising, to close this classification at 8 p.m. Saturday for Sunday only. Patrons will confer a favor by handing in early copy.

FOR EXCHANGE—
Month after month, year in and year out, The Times prints more classified advertisements than all other Los Angeles papers combined. This is due to the prompt results obtained from Times "Liners."

FOR EXCHANGE—9-ROOM HOUSE ON OCEAN AVE., LONG BEACH, ON THE BLUFF OVERLOOKING THE OCEAN. $11,000, MORTGAGE $3000. WILL EXCHANGE FOR LOS ANGELES HOUSE OR LOTS, OR PASADENA. SEE MR. KING, MINES & FARISH, 353 SO. HILL.

FOR EXCHANGE—$6500.
Modern Wilshire bungalow near 4th st., for acreage near Santa Monica or Ocean Park, or cottage at beach.
329 P. E. BLDG.

FOR EXCHANGE—BEAUTIFUL MODERN home in Wilshire district; lot 75x150; price $12,500, clear. Take lots to $6000.
A1569. G. M. GIFFEN, Main 2110.
209 Story Bldg. Member L.A.R.B.

FOR EXCHANGE — FINE NEW 7-ROOM bungalow on high ground, west. $5500, to exchange for ranch about equal value in San Gabriel Valley, suitable for fruit and chickens. 329 P. E. BLDG.

FOR EXCHANGE— Lots.

FOR EXCHANGE—
Month after month, year in and year out, The Times prints more classified advertisements than all other Los Angeles papers combined. This is due to the prompt results obtained from Times "Liners."

FOR EXCHANGE—EARLY CLOSING FOR Sunday only. It has been found imperative, owing to volume of classified advertising, to close this classification at 8 p.m. Saturday for Sunday only. Patrons will confer a favor by handing in early copy.

FOR EXCHANGE—EAST FRONT LOT ON THIRD AVE. NEAR 22D ST., 50x150. PRICE $2500, CLEAR. WANT BUNGALOW FROM $3000 TO $4000. SEE MR. KING, MINES & FARISH, 353 S. HILL ST.

FOR EXCHANGE—A BEAUTIFUL LARGE lot for residence or apartments, on Market st., in St. Louis, for bungalow; house or lots in Los Angeles, would assume. I. L. SPENCER, 347 Douglas Bldg. Main 6077. A5548.

FOR EXCHANGE—85-FOOT LOT CONTAINing a 23-room apartment and rooming-house, situated near 7th and Figueroa; house is now rented for $175 per month; price $40,000; will exchange the equity for other clear city property. L. H. MITCHEL & SON, 408 Douglas Bldg. A1966.

FOR EXCHANGE—2 BEAUTIFUL LARGE level lots, clear, one in Hollywood, other Sierra Park, cash value $1750 both. Want chicken ranch, may assume. Do not give inflated values. HOME MAKERS' COMPANY, 330 Pacific Electric Bldg. A2366.

FOR EXCHANGE— Country Property.

FOR EXCHANGE—
ORANGE GROVE.
$6500—Clear. 5 acres young valencias, 2 to 4 years old, four-room house, with bath. Full water rights. Covina district. Price $6500.
$12,500—4½ acres young calencias on a corner, Azusa district. Full water right. Price $12,500. Mortgage $2750. Want something for equity.
$18,000—10 acres navels and valencias, good 8-room house with bath. Fine crop. Full water right. A fine home place. Covina district. Price $18,000. Want good, clear property to $10,000 or $12,000, balance mortgage.
See MR. CAIN.
THE LAWRENCE B. BURCK COMPANY,
142 South Spring Street,
Main 6661. Home 10685.

FOR EXCHANGE—
$35,000.
Alfalfa ranch of 200 acres, mile and one-half from railroad station. 60 horse power pumping plant throws 200 inches of water. Over a mile of underground irrigating pipe. There is a profit of $15,000 in this ranch for someone at this price. $35,000. Will take city property to full value, or less.
See Mr. Cain
THE LAWRENCE B. BURCK COMPANY.
142 South Spring St.
Main 6661. Home 10685.

FOR EXCHANGE—
ALFALFA RANCH.
$18,000, CLEAR.
40 acres near Anaheim, 12 acres fine alfalfa, 5 acres young walnuts, 19 acres barley, 12-H.P. pumping plant, 60 inches water; good 6-room house with bath; team, implements, chickens, etc. Price $18,000. Want city property.
See MR. CAIN.
THE LAWRENCE B. BURCK COMPANY,
142 S. Spring st.
Main 6661. Home 10685.

FOR EXCHANGE—
OWNERS.
We are making a specialty of exchanges and would like to list your property. What have you? What do you want?
See MR. CAIN,
Manager Exchange Department.
THE LAWRENCE B. BURCK COMPAN,
142 S. Spring st.
Main 6661. Home 10685.

FOR EXCHANGE—8-ACRE RANCH, NEAR Tustin, Orange County; 7 acres, 1-year-old oranges; plenty of water; $5000, mortgage $1000, due 2 years at 7 per cent.; want $4000 house, Highland Park way; clear. 329 P.E. BUILDING.

FOR EXCHANGE—$6500.
Improved 12 acre ranch on Santa Ana car line, 6 acres in alfalfa. House, barn, fruit trees. Stock and implements. Want cottage to $4000.
329 P. E. BLDG.

FOR EXCHANGE—140 ACRES NEAR DElano, on railroad, all cleared and plowed, lies level and nice, all finest kind of land, abundance of water, price only $7000, clear; wants nice residence in good district in Los Angeles to $12,000. G. M. ROSS, 204 Wilcox Bldg., Second and Spring.

FOR EXCHANGE—
320 acres of fine land in Firump Valley, worth $3200; will sell or trade for So. Cal. near Los Angeles preferred; will assume.
FRED'K. A. HOLMES & CO.,
405 So. Hill st., suite 218.

FOR EXCHANGE — 10 ACRES, 20 MILES out, on electric car line; house, barn, well and pumping plant; some fruit trees; $6500, mortgage $1500; want city about equal value. 329 P.E. BLDG.

FOR EXCHANGE—80 ACRES, BEST SILT soil, Kings county. Want home or lots in city. Would consider good income property in or vicinity Rochester, N. Y., for equity. Address S, box 169, TIMES OFFICE.

FOR EXCHANGE—I HAVE SOME GOOD fruit land at Beaumont to exchange for Los Angeles and other good towns in Southern California. Small and large tracts. What have you? Agents co-operate. OSCAR LITTCHEN, box 266, Beaumont, California.

FOR EXCHANGE—IMPROVED RANCH OF 154 acres, fine soil, plenty of water, all in cultivation, including horses, wagons, implements, etc., for city lots, houses, flats or any first-class property that will stand investigation up to $15,000. STACY REALTY CO., 304 Fay Bldg. F2115, Main 263.

FOR EXCHANGE—
Month after month, year in and year out, The Times prints more classified advertisements than all other Los Angeles papers combined. This is due to the prompt results obtained from Times "Liners."

FOR EXCHANGE—$20,000.
25-acre alfalfa ranch, near San Gabriel, new modern house, large barn, family fruit; all fenced; can use $10,000 in clear property. D. A. ROSS & CO., 25 W. Main, Alhambra.

FOR EXCHANGE—EARLY CLOSING FOR Sunday only. It has been found imperative, owing to volume of classified advertising, to close this classification at 8 p.m. Saturday for Sunday only. Patrons will confer a favor by handing in early copy.

FOR EXCHANGE—600 ACRES FARMING land in Crawford county, Missouri, free and clear; price $5000. Will exchange for Southern California home or acreage. See Davis, GOLDEN STATE REALTY CO., 120 W. Sixth st.

FOR EXCHANGE — OR FOR SALE; 5-acre equipped chicken ranch, want cottage, good renter, going away. See STEWART CO., 426-8 Mason Bldg.

FOR EXCHANGE—5½ ACRES ON GOOD roads boulevard, near San Gabriel; fine soil, plenty water. $5500. Want city property. 329 P. E. BLDG.

FOR EXCHANGE—OR SALE—SOME VERY choice profitable lemon and orange groves. HARRY N. SWEET, Corona, Cal.

FOR EXCHANGE— Eastern and Northern Real Estate.

FOR EXCHANGE—FINE BRICK BUILDING, consisting of four stores in center of Davenport, Washington, opposite postoffice, always rented. Income $1620 per year. Price $18,000; clear; want orange grove. "Fullerton" or "Placentia" district. No agents. Address H, box 114, TIMES OFFICE.

FOR EXCHANGE—
I make a specialty of exchanging real estate, particularly California for eastern.
Member L. A. Realty Board. C. W. CONWAY, 204-5 Bradbury Bldg.

FOR EXCHANGE — LOS ANGELES AND Glendale, 6-room new modern bungalow, for eastern, South Dakota, Kansas, Oklahoma preferred; no junk. Address S, box 149, TIMES OFFICE.

FOR EXCHANGE — 160 ACRES LEVEL black loam farm land, near Perkins county seat, Nebraska, $4500, clear, for good equity in or near Los Angeles. Address LL, box 174, TIMES OFFICE.

FOR EXCHANGE — WILL TRADE $1200.00 equity in choice Washington apple land, for 5-passenger auto. Must be in good running order. Address OWNER, F6654.

FOR EXCHANGE — WILL TAKE YOUR equity in house and lot or acreage here in exchange for first-class suburban property at Spokane, Wash. Phone Owner, F6654.

FOR EXCHANGE—WHAT HAVE YOU TO trade for suburban acreage, Spokane; best location, near lake resort. Phone owner, F6654.

FOR EXCHANGE — COLORADO LAND, 80 acres in San Luis Valley, with water; will grow anything; $5000. Will exchange for Long Beach or Los Angeles. M. E. HEYNES, Yale, Long Beach.

FOR EXCHANGE—FRESNO VINEYARD, 20 to 60 acres, $350 per; ten miles south of Fresno, joining town of Fowler. Want Los Angeles or beach property. Address F, box 119, TIMES OFFICE.

FOR EXCHANGE— Real Estate Miscellaneous.

FOR EXCHANGE—
Los Angeles, beach or suburban property, vacant and improved, for groves, ranches or acreage. What have yuo? What do you want? Phone, write or call on us.
THE LAWRENCE B. BURCK COMPANY,
142 South Spring Street.
Main 6661. Home 10685.

FOR EXCHANGE — FINE INDUSTRIAL lot about 15,000 square feet, near S. P. freight yard; small income; railroad frontage; price $15,000; will take good property as part. What have you? Owners or agents. Address M, box 165, TIMES OFFICE.

FOR EXCHANGE — INDUSTRIAL SITE OF 82,000 square feet, fronts on 3 streets, vicinity of River Station, partly improved and paying about $65 per month; has railroad frontage; price $80,000; part exchange in any good property; agents or owners, send description of what you have. Address M, box 152, TIMES OFFICE.

FOR EXCHANGE—LARGE LOT IN FLORENcita Park, with bearing walnut trees, small bungalow in rear, nice neighborhood, street improved. Price $1350; mortgage $530. Submit anything of value for equity. Address K, box 192, TIMES OFFICE.

FOR EXCHANGE—TWO RESIDENCES ON corner lot, permanently rented; 28th near San Pedro, $5500; and $4000 cash for alfalfa ranch. Home 25113. H. E. OWEN, 833 W. 28th.

FOR EXCHANGE—OR SALE—TEN ROOM house, extra large lot, fine for an apartment; $15,000; will take exchange to $10,000. Six-room cottage, $4700, clear. 5-room cottage, $2200, equity. 6-room bungalow, $1750, equity. The biggest bargain in a 20-acre improved ranch to be had in the State. Fine clear lots, Riverside, for a good equity; some extra fine bargains in clear lots and equities. 2 fine relinquishments, very cheap. GEO. N. SCEETS, room 18, 415½ S. Spring st.

FOR EXCHANGE—
$3000—Corner lot, fine residence district, clear.
$2200—Equity in modern up-to-date 6-room bungalow; incumbrance $1000, running one year.
$1500—5 acres sandy loam soil, level, water free, close to electric line, unimproved, clear.
$850—Trust deed on city real estate, valued at $2400, drawing 7 per cent.
All of these and cash for good young walnut orchard, or acreage south of city, not exceeding $10,000. C. ALFRED WRIGHT, 4529 Gorgon ave.

FOR EXCHANGE — $30,000; SCATTERED property, mortgage only $2700. Want a ranch for a practical ranchman and will assume $20,000 if the ranch can be made to pay.
GEO. W. HAINES,
203 Frost Bldg.

FOR EXCHANGE—EARLY CLOSING FOR Sunday only. It has been found imperative, owing to volume of classified advertising, to close this classification at 8 p.m. Saturday for Sunday only. Patrons will confer a favor by handing in early copy.

FOR EXCHANGE—
$500 worth of 4½ per cent. preferred stock in a going Los Angeles concern for Redondo, Hermosa or Manhattan Beach lots. Address P.O. BOX 91, Redondo Beach, Cal.

FOR EXCHANGE—OR SALE — 3 LOTS, Huntington Beach, chicken ranch, chickens, etc. Gardena, 4 acres near Santa Ana, house, etc. Want Los Angeles city property. D. A. PORTER, room 703 Grant Bldg.

FOR EXCHANGE—OR SALE—323 ACRES Madera county, clear of incumbrance, modern bungalow, 5 rooms, equity; want grocery; will consider other propositions. D. F. YOUNG, 23 N. Marguerita ave., Alhambra.

FOR EXCHANGE—I WANT YOUR PROPerty to exchange, can match anything; place your property with me and I will exchange it. J. A. CRAIG, 313 H. W. Hellman Bldg.

FOR EXCHANGE—"I MATCH ANY TRADE large or small, in farm or city property, in any State." J. A. KING, room 1, Lyon Bik., Riverside, Cal.

FOR EXCHANGE—BEN WHITE WILL EXchange your property. 304 BRYSON BLDG., Second and Spring. Member L.A.R.B.

FOR EXCHANGE—CAN MATCH ANYTHING. C. M. BUCK, 330 S. Hill. Main 4276, A3233.

FOR EXCHANGE—SALES AND BUSINESS chances. See J. D. ROSS, 433 I. W. Hellman Bldg. F1301.

BUSINESS INVESTMENTS—

EXCEPTIONAL OPPORTUNITY FOR INdividual with or without services, or syndicate, with $5000 to $10,000, which will purchase half interest in profits on 500 acres; sale already made at a profit of $50 an acre; will secure your money by deed of trust on entire property. Address R, box 193, TIMES OFFICE.

BUSINESS CHANCES— For Sale.

ACTIVE PARTNER FOR MANUFACTURing business (Inc.) entirely new, large field, big money; write for appointment, giving number and etc. H. C. HINER, 216 S. Bunker Hill.

FOR SALE — ONLY PICTURE SHOW IN South Pasadena. Call evenings.

WANTED—DESIRABLE PARTIES WHO ARE WILLING TO TAKE ADVANTAGE OF A RARE INVESTMENT OPPORTUNITY WHICH IS OPEN JUST AT THE PRESENT TIME. WE HAVE A MANUFACTURING PROPOSITION ALL READY ESTABLISHED AND ON A PAYING BASIS, BUT OUR WORKING CAPITAL IS LIMITED AND WE ARE UNABLE TO TAKE CARE OF ORDERS NOW ON HAND. WE HAVE PUT OUR OWN MONEY HERE AND WE WANT SEVERAL PARTIES TO JOIN US ON THE SAME BASIS AS WE WENT IN. IN THIS BUSINESS THE INVESTMENT IS ALWAYS SECURED. THE PROFITS ARE LARGE AND THE POSSIBILITIES ARE SIMPLY LIMITLESS. THE COMPANY HAS A FACTORY EQUIPPED WITH THE BEST OF MODERN MACHINERY AND WE ARE SO BUSY WE ARE WORKING OVERTIME EVERY WEEK. THIS IS THE ONE CHANCE FOR THE MAN OR WOMAN WITH A MODERATE AMOUNT OF MONEY. LET US TELL YOU ALL ABOUT THIS. YOU WILL LIKE IT. ADDRESS S, BOX 124, TIMES OFFICE.

FOR SALE—MEAT MARKET IN EAGLE Rock, only shop, everything complete. Horse, wagon, register, computing scales, marble slabs, cheap if taken at once.

FOR SALE—CHEAP FOR CASH, BEST restaurant on busiest street; good transient location also. Unforeseen circumstances compel quick sale. Better hurry. Inquire DORN, 702 East 5th. Cash talks.

FOR SALE — BAKERY, SODA FOUNTAIN, cigar case, lunch counter, etc. Completely furnished for first-class trade. Fine location. Phone SOUTH 310. Price $550.

FOR SALE—FRUIT STAND, WHERE HUNdreds of people pass daily. Requires very little cash. Hardly any rent. Inquire 124 N. BROADWAY.

NOTICE TO BUYERS—
Having two grocery stores and wishing to sell one, will take invoice price; daily expenses $1.50; cash sales $40. Trial given. OWNER, Home Phone 53335.

FOR SALE—A GOOD CLEAN GROCERY IN fine location, on corner, west part of city, doing fine business, a bargain at $1200. See owner, J. R. BLAINE & SON, 215 Mercantile Place.

NEWSPAPER FOR SALE, LEGAL PAPER, incorporated city, no opposition, good job plant, business splendid and improving. Price only $1750, if taken during March. Don't apply unless you have cash and mean business. Phone SOUTH 4545, any day between 9 and 10 a.m. or address K, box 157, TIMES OFFICE.

FOR SALE—AT A BARGAIN, $1600 BUYS one of the busiest restaurants in the uptown district with or without liquor license. Rent $50. Address M, box 166, TIMES OFFICE.

MAKE BIG MONEY RAISING ALFALFA, cotton and asparagus. Here is fine improved ranch including water stock, plenty of water, horses, implements, etc., all in cultivation, ideal location, $32,000. Will take $5000 cash and balance first-class city property. 304 FAY BLDG.

BUSINESS CHANCES.

EDWARD D. SILENT & CO.

We can offer you this week, one of the finest market locations in city. Daily sales $500 to $800. You can secure the fixtures less than cost, glad to give you all particulars.

Manufacturing plant. East First st., with property at a great sacrifice, easy access to trackage. Fully equipped for any wood working requirement. You can get a bargain.
Ask for Mr. Trowbridge.
EDWARD D. SILENT & CO.
408-410 S. Hill st.

$15 TODAY BUYS A FRUIT STAND; rent $6, or rent a store. First and Main. Apply 854 S. MAIN.

WANTED—LOCAL EDITOR AND REPORTer to manage a weekly newspaper in every community, within two hundred miles of Los Angeles, good money can be made by men and women who are capable. For detailed information, address WESTERN NEWSPAPER SYNDICATE, care S. C. Hanna, 147 N. Spring st., L. A.

MAN WITH $2500 CASH TO TAKE HOLD OF an established business that clears $175 per month. No experience required. Party must sell. Investigate and get proof. Room 214 BYRNE BLDG., 3rd and Broadway.

FOR SALE—NEWSPAPER AND JOBBING business, Arizona, sacrifice, $4000. See PHOENIX REALTY CO., 202 Grant Bldg.

FOR SALE—LAUNDRY ROUTE, WITH A1 laundry, income $40 weekly; family trade. Address L, box 143, TIMES OFFICE.

TO LET—3-CHAIR BARBER SHOP, FURnished complete, $30 per month. 343½ S. BROADWAY.

WANTED—PRACTICAL PRINTER WHO can invest some money. 115 NORTH BROADWAY, Los Angeles, Cal.

FOR SALE—GROCERY FIXTURES, HORSE and wagon, $700 cash or exchange. 1287 E. 58TH ST. Phone South 442.

MUST SELL AT ONCE, GOING EAST, A cigar stand at invoice. Call 135 E. THIRD ST.

TO LET—A BAKER SHOP, W. PICO ST., established past 6 years; good oven, etc. See owner, 1149 W. FIRST. Main 6945.

...in a town lot at Fort George, the geographical and strategic commercial center of British Columbia, and get in at the beginning before the first railroad. There are seven railroads building and projected to Fort George, which is at the junction of 1000 miles of navigable waterways and the metropolis of a splendid agricultural, fruit and mixed farming country of 30,000,000 acres, besides being the natural supply point for a tremendously rich timber, mineral and coal territory of millions of acres. Let us send you free a copy of "British Columbia Bulletin of Information," containing up-to-date news of investment opportunities in this vast, new and rich country, also synopsis of government land, mining, timber and coal laws, etc. Send your name and address today. NATIONAL RESOURCES SECURITY CO., LTD. Paid-up capital $250,000, 422 Dewer Bldg., Vancouver, B. C.

AN EXCELLENT OPPORTUNITY FOR worthy, energetic gentleman to buy interest with services in one of the best old established general brokerage and general renting of hotels, stores, flats, warehouses, fire insurances and up-to-date store and general exchange business in center Los Angeles, with highest bank and business references, only genuine party need call at once, get card and go see it, if sincere in entering first-class live busy business, see PHOENIX, 253 S. Broadway, room 202.

FOR SALE — EXCEPTIONAL OFFERING in good store, bakery, grocery and meat market combined. Sales more than $450 per week. No soliciting, practically no delivery. Bakery equipment complete. Fixtures good and grocery stock well selected. Business could be doubled by doing a general grocery business, either credit or delivery, or by putting on bakery wagons. Price $4000; about $3000 will handle. Location good and place has always made good money. Address GG, box 184, TIMES OFFICE.

ONE HUNDRED HOMES
A WEEK
are built in Los Angeles. The man looking for a chance to go into business is invited to call at our office, if he has $1000 to $5000 to use, and we will show him how to make the development of the city create a living for him. Ask for Mr. Caruthers.
CARUTHERS BUILDING COMPANY,
302-304 Delta Bldg.

ONE OF THE HIGHEST CLASS APARTment hotels, right in the city; 47 apartments, elegantly furnished; steam heated, elevator, telephones, private baths. Everything up to date, full of high class, prompt paying tenants; a pleasant home and profitable business for man and wife to manage. From $4000 to $5000 a year profit. Address owner, S, box 106, TIMES OFFICE.

WANTED—PARTIES WITH $500 OR MORE who are willing to take advantage of big orange land subdivision. Your money secured by first real estate mortgage at 7 per cent. This is your opportunity if you don't investigate, never say again, that you "never had an opportunity." Biggest money maker in California. 4267 S. GRAND. Call evenings.

FOR SALE—A STOCK OF MERCHANDISE consisting of dry goods, clothing, furnishing goods and shoes located at the best mining town in Northern Arizona; an old established business; stock mostly staples; will be sacrificed if sold immediately. Inquire D. GOLDBERG, 624 Exchange Bldg., Third and Hill.

AN ELDERLY GENTLEMAN WISHING TO retire will sell his equal interest in a well known large retail business for $10,000. This need not be all cash; will take clear property at cash value for part. All cash sales. Address S, box 112, TIMES OFFICE.

FOR SALE — FINE GROCERY, DELICAtessen and confectionery; no opposition; will invoice $800; sell for $750; guaranteed O.K. Other business. Fine for man and wife; no agents. 924 W. 16TH.

FOR SALE—BAKERY AND LUNCH ROOM, nice location, opposite Manual Arts High School; chance to pick up a good route on Vermont Avenue Square and West Park tract. Price $750. 1013 W. 42D ST. West 1475.

FOR SALE—RESTAURANT AND LUNCH counter, 5 years lease, 23 stools, 10 four chair tables, in business district, good reason for selling; investigate, no agents. Address O, box 197, TIMES OFFICE.

FOR SALE—BARGAIN, GROCERY AND market, busy corner; money maker; owner retiring, investigate something good. WESTERVELT-TYLER CO., 222-3 Merchants Trust Bldg. Main 5780. A2880.

FOR SALE—RESTAURANT AND LUNCH counter; long lease; rent $25 per month; living rooms. If you are looking for a business look this up. See CHAPIN, 111 S. Broadway.

FOR SALE — JEWELRY BUSINESS, ALL the work one can do in dullest season; good lease, clean stock; can reduce to $2500; might make terms on part. THOS. MURRAY, 80 Atlantic ave., Long Beach, Cal.

ELEGANT MISSION TEA ROOM, 40 DINner guests; heart of city; snap for some lady; apartment and business under one roof. Look this up. No agents. Address Z, box 204, TIMES BRANCH OFFICE.

$1000 CASH TAKES THE CLEANEST AND best paying proposition in town. If you have the money and mean business, it will pay you to investigate. Address F, box 167, TIMES OFFICE.

FOR SALE—BLACKSMITH STOCK AND tools at Ontario, Cal. A fine opportunity to step into a fine business. Call today at 118 E. MARKET ST., this city or address 113 West C St., Ontario, Cal.

FOR SALE—OR EXCHANGE—5 ACRES OF land in Moneta for grocery up to $2000, or rooming-house, same value. PHONE F1923, day. A5296, evenings.

FOR SALE — A GROCERY STORE, HAY and grain, doing a good business, corner of Boyle and Vernon ave., or call BOYLE 5087.

FOR SALE—SINGLE LADY WITH $800 cash can buy a home with two ladies' in this city. Address S, box 141, TIMES OFFICE.

FOR SALE—DIAMOND AND SALARY LOAN business; average about $400 per month, net. Price $8000. Address G, box 156, TIMES OFFICE.

FOR SALE—TRANSFER BUSINESS, TEN head of stock, six wagons, good office location and good business; will stand investigating. Address F, box 192, TIMES OFFICE.

BAKERY AND CONFECTIONERY STORES only. Before you buy or sell, see us. BAKERS' AND CONFECTIONERS' SALES BUREAU, 426-28 Mason Bldg. M. A. Bley, Mgr.

FOR SALE—WILL SACRIFICE MY MOVING picture theater; account sickness for $3000. Cheap rent. Lease. Located center city, doing good business. "L," 209 DELTA BLDG.

FOR SALE—GOOD PAYING FEED, FUEL and grocery; good lease; will take city real estate as part. Address H, box 124, TIMES OFFICE.

FOR SALE—BY OWNER, LUNCH ROOM, restaurant, fine location, cheap rent; money-maker; bargain. Address R, box 196, TIMES OFFICE.

WE INCORPORATE COMPANIES AND furnish financial plans. Very low rates. MARTELL & CO., 322 Germain Bldg.

FOR SALE—WINERY AND PREMISES FOR lease in city; great opportunity for right party. Address S, box 157, TIMES OFFICE.

FOR SALE—MILK BUSINESS; FIRST-CLASS plant; good milk supply; owner retiring. Address A, box 261, TIMES BRANCH OFFICE.

FOR SALE—GOOD BAKERY, ALL STORE trade; large place for wholesale, cheap rent. Call 977 E. 12TH ST.

$500 CASH WILL GET YOU A MONEY maker for quick action. Address S, box 132, TIMES OFFICE.

RESTAURANT FOR SALE; A BARGAIN OR exchange; good location. 736 CENTRAL AVE.

FOR SALE — SALOON BUSINESS, WITH fixtures and lease; or will sell property. Address BOX 190, Santa Barbara, Cal.

FOR SALE—WELL ESTABLISHED GROcery, cigars, candy, real bargain to right party. 28012.

FOR SALE—GROCERY STORE, CHEAP rent; big stock; low price; see proprietor at corner 9TH AND ALAMEDA.

PACIFIC COAST SODA FOUNTAIN FACtory, 133 East 4th st. Saves you 25 per cent.

FOR SALE—CAFETERIA, GOOD BUSINESS proposition. Call 200 SOUTH HILL.

FOR SALE—STATIONERY STORE, AT A bargain; will consider real estate. Address X, box 200, TIMES BRANCH OFFICE.

BARBERS — FOR SALE FINE 2-CHAIR shop. 2708 S. MAIN ST.

BUSINESS CHANCES— Wanted and Miscellaneous.

WANTED—TO INVEST FROM $5000 TO $10,000 with services, in a good live business; state full particulars in first letter; no promotion scheme considered. Address S, box 133, TIMES OFFICE.

WANTED—YOUNG BUSINESS MAN, HAS $250 and services, to invest in a legitimate business. Address P. A. S., care of Y.M.C.A., Los Angeles.

WANTED—GOOD POOLROOM OR PICTURE theater for cash. 112 SECURITY BLDG.

FIRST-CLASS BUTCHER WANTS TO rent meat market with fixtures, in good cash location. Reply at once to Butcher, NORTH HILL ST., city.

TO BUY OR RENT FROM OWNER, picture theater on North Main street. Address 240 WEST 18TH ST.

SWAPS— All Sorts, Big and Little.

FOR EXCHANGE—5 ACRES KINGS COUNty, Section 26, 24 south, 19 east. Lompoc stock and some mining stock for equities what have you? Room 1, 1223 S. MAIN.

FOR EXCHANGE—MONTH AFTER MONTH, year in and year out, The Times prints more classified advertisements than all other Los Angeles papers combined. This is due to the prompt results obtained from Times "Liners."

FOR EXCHANGE—CITY LOTS, GOOD AUtomobile and some cash for grocery, restaurant, rooming house or store business. Phone OWNER 41707.

MONEY TO LOAN—
In Sums to Suit.

MOST RESPONSIBLE, MOST RELIABLE, MOST CONFIDENTIAL.
LOWEST RATES.
KUSEL LOAN CO., 114-115 Stimson Bldg., Third and Spring.
DIAMONDS, SALARY, FURNITURE.
We loan from $10 to $100 to salaried people, WITHOUT ANY SECURITY WHATEVER, upon their plain note. They pay the money back to us WEEKLY, SEMI-MONTHLY OR MONTHLY. Payments to be made in any amount they feel they are able to pay without inconvenience to them. EMPLOYER, BUSINESS ASSOCIATES OR FRIENDS will not know of any business dealings with us. Railroad, bank or any person holding a salaried position can depend on us for CONFIDENTIAL TREATMENT and LOWEST RATES.
1 to 12 per cent. lower than RATES QUOTED BY OTHERS.
We also loan any amount on DIAMONDS—FURNITURE—DIAMONDS. DIAMONDS—FURNITURE—DIAMONDS. 1 TO 5 PER CENT.
Diamonds and Jewelry kept in Bank safe-deposit vaults.
Established Nine Years. Bank References.
KUSEL, 114-115 STIMSON BLDG., THIRD AND SPRING. F2208, Broadway 225.

$1,000,000 TO LOAN IN REAL ESTATE.
4 to 5 per cent., best business property.
4 to 7 per cent., outside business property.
5 to 7 per cent., best residence property.
6 to 8 per cent., outside residence property.
No delays. No red tape. Any sum desired. Large and small city loans a specialty.
Ranch loans solicited.
Cash for mortgages and deeds of trust.
Bank stocks bought.
WE MAKE BUILDING LOANS.
5 to 6 per cent., on A1 business property.
7 per cent., on A1 residence property.
8 per cent., on 2nd grade residence property.
See our latest bungalow plans.
References—Title Insurance & Trust Co., Title Guarantee & Trust Co., Los Angeles Abstract & Trust Co., First National Bank, Citizens' National Bank.
MATTHEWS & MATTHEWS, The Leading Mortgage Brokers, 329 Douglas Bldg., cor. Third and Spring.

TO LOAN—
$15,000.
$25,000.
We have these two amounts which we are anxious to place at once; we will give your applications prompt attention.
J. P. VAWTER CO., A4945. 622-23 Grant Bldg.

MONEY TO LOAN—
WE HAVE THE FOLLOWING SUMS TO LOAN ON BUSINESS, RESIDENCE OR APARTMENT HOUSE PROPERTIES.
$10,000.
$20,000.
$30,000.
R. A. ROWAN & COMPANY, MAIN 7096. HOME 10444.

MONEY TO LOAN—
$60,000 TO LOAN AT 6 PER CENT. ON FIRST-CLASS CITY REAL ESTATE SECURITY; 7 PER CENT. ON RESIDENCE LOANS; PROMPT ATTENTION GIVEN ALL APPLICATIONS.
C. S. HOLMAN, 611-12 Security Bldg. F7244. Main 5458.

$1,500,000 TO LOAN—
ON CLOSE-IN INSIDE BUSINESS PROPERTY.
CHOICE RESIDENCE PROPERTY. FARM LANDS.
BUILDING LOANS A SPECIALTY. LOWEST RATES.
APPLY R. G. LUNT, ESTABLISHED 1888. ROOM 308, SECURITY BLDG., FIFTH AND SPRING STS.

TO LOAN—
$2500
$3500
$5000
$8000
J. P. VAWTER CO., 622-23 Grant Bldg. A4945.

TO LOAN—MONEY AT CURRENT RATES, any amount, city or country. 30 days to 3 years. STRAIGHT, 3-YEAR BUILDING LOANS A SPECIALTY. CHANDLER, GORE & CO., 503-4-5 Bradbury Bldg. F7161. Main 5775.

PRIVATE LOANS QUICKLY MADE ON FURNITURE, PIANOS, STORAGE RECEIPTS, LIVE STOCK, DIAMONDS, ETC., AT THE FOLLOWING LOW RATES.
ON $25 PAY US $0.95.
ON $50 PAY US $1.75.
ON $100 PAY US $2.85.
THESE PAYMENTS INCLUDE ALL CHARGES, PRINCIPAL AND INTEREST. OTHER AMOUNTS IN PROPORTION. FOR A SQUARE DEAL SEE THE OLD RELIABLE.
GERMAN-AMERICAN LOAN CO., 436 S. Spring st. Suite 701-702 Delta Bldg. Phone F7158. Main 6167.

TO LOAN—QUICK LOANS ON furniture, pianos, horses, wagons and live stock. Lowest rates of interest. Strictly confidential.
FIDELITY LOAN CO., 329 Mason Bldg., Cor. Fourth and Broadway. Phones F7421. Broadway 5371.

GET OUR OFFER BEFORE SELLING— First mortgages, second mortgages, trust deeds, contracts issued for the sale of real estate. We handle our own funds and can make you a better offer than agents or brokers. We make loans secured by first and second mortgages on real estate, large or small amounts, long or short time, or payable monthly. NOURSE & CO., 202-204 American Bank Bldg., 2nd and Spring sts.

THIS IS OUR BUSINESS. SALARY LOANS, $10 to $100, advanced to honest employees, "without security." No indorser; no publicity; your friends, relatives or employer will never know.
ALL WE WANT IS YOUR PLAIN NOTE. The STATE LOAN COMPANY, 610-611-612 Bross Bldg., Sixth and Spring sts.

CENTRAL LOAN CO., Now permanently located at 509 SECURITY BLDG., S.E. cor. Fifth and Spring sts. Phones F7512. Main 4018.

MONEY TO LOAN— On March 1st, 1911, we shall have $25,000 TO LOAN. Party leaving town and wishes to place AT ONCE. Ranch loans. City loans. See us before you go elsewhere. He can save you money. MOYER & GILBERT, Home A8827. Main 5474. 302 H. W. Hellman Bldg.

MONEY TO LOAN— BUILDING LOANS. We are always in a position to make good liberal building loans for reasonable charges. We are thoroughly responsible and can give any bank in Los Angeles as reference. If you contemplate building bring us your plan and we will tell you how much money you can borrow for you. THE LAWRENCE B. BURCK COMPANY, 142 S. Spring st. Main 6661. Home 10688.

QUICK LOANS ON FURNITURE, PIANOS and other personal property; no publicity. Goods remain in your possession; money ready same day; LOWEST rates in city; all the time you want or can be repaid as convenient, reducing interest accordingly; also short loans on real estate, first or second mortgage; money same DAY; no brokerage fee; it pays to deal with a reliable firm; 12 years' established. CLARK & CO., 201 Security Bldg., 5th and Spring st. Phone F7151; Main 6662.

TO LOAN—MONEY— $200 TO $100,000. ON CITY OR COUNTRY PROPERTY. VACANT OR IMPROVED. RESIDENCE LOANS WANTED. RANCH LOANS SOLICITED. MORTGAGES PURCHASED. APPLY TO MR. KELLY, LOAN DEPT., ROBERT MARSH & CO., SECURITY BLDG., 140 WEST 5TH ST. HOME 10175. MAIN 501.

MONEY LOANED ON DIAMONDS, JEWELRY, watches, typewriters, pianos, furniture, warehouse receipts, mortgages, real estate contracts, etc. Diamond loans our specialty. We loan our own money; do our own appraising; no delay; lowest rates; business confidential. Private rooms. Polite treatment. Bank references. Established 1903. We do the largest upstairs collateral loan business in city. H. T. [illegible] & CO., [illegible] Grant Bldg., corner Fourth and Broadway. [illegible]

WANTED—TO LOAN. We have money on hand to make loans of $1000, $1500, $2500, $10,000, on good Los Angeles real estate security. DAVID BARRY & CO., 715-719 Union Trust Bldg. Ask for Mr. McGregor, Mgr. Loan Dept.

IF YOU NEED MONEY QUICKLY— We loan on furniture, pianos, diamonds, horses, cattle, life insurance, lot contracts, real estate, first or second mortgage, trust deeds, etc. Money same day. Goods remain in your possession. Easy payments and strictly confidential. PACIFIC LOAN CO., 504 American Bank Bldg., corner Second and Spring. A5580, Main 3616.

MONEY TO LOAN— We have been established in business 24 years in Los Angeles, and have money of many clients to place on good first mortgages. We can save borrowers time and trouble. EDWARD D. SILENT & CO., Both Phones. 408 S. Hill st. L. F. DOOLITTLE, Manager Loan Department.

MONEY TO LOAN— We have money to loan in sums of from $500 to $50,000 at current rates, on first mortgage, at a fair valuation of your property. We make no charge for appraisement or drawing of papers. CHAS. L. HUBBARD COMPANY, 734 Security Bldg., 5th and Spring. Established 1896.

FOR QUICK LOANS, ANY AMOUNT, 30 days to 3 years, on first and second mortgages, lowest rates, see MECHANICS LOAN CO., 503 Bradbury Bldg. F7121, Main 2715.

SALARY LOANS—SALARY LOANS— SALARY LOANS—SALARY LOANS— Just on your plain note. No indorser, no security; cheapest rates; positively no one will know. THE NATIONAL LOAN CO., 519-520 Bryson Block, Second and Spring sts.

WE LOAN ON FURNITURE, PIANOS, DIAMONDS, live stock, warehouse receipts, short loans on real estate; lowest rates; private money; repay us convenient; strictly confidential; money same day. MILLER, 444 Cit. Nat'l. Bank Bldg., 3rd & Main, A6357, Main 7511.

TO LOAN—MONEY. Am private party. Would like to loan $25,000 on residence property in amounts of $1000 to $5000 at seven per cent. Give location of property, and I will examine same at once. Address H, box 146, TIMES OFFICE.

MONEY LOANED SALARIED PEOPLE without security, notes bought, loans on listed stocks, bonds and warrants; also on CERTIFICATES OF INDEPENDENT OIL PRODUCERS' AGENCY. TRADERS' EXCHANGE, 231 Bryson Bldg. Phones Main 4870. A5492.

MONEY CONFIDENTIALLY LOANED TO employees. Loans to be paid in installments of 50 cents or more per week, or $2 or more per month. PEOPLE'S LOAN COMPANY, 636 Citizens' Bank Bldg. Third and Main.

$500,000 TO LOAN ON CHATTELS— WATSON'S QUICK LOANS. Generous loans on furniture, pianos, live stock, diamonds, real estate contracts, personal property; easy terms; confidential. Phone A2790. WATSON, Main 4372. 704 Equitable Bank Bldg., First and Spring.

MONEY LOANED SALARIED PEOPLE, women keeping house and others without security; easiest payments; offices in 65 principal cities. Save yourself money by getting my terms first. D. H. TOLMAN, 430 Mason Bldg., Broadway and Fourth.

EARLY CLOSING FOR SUNDAY ONLY. IT has been found imperative, owing to volume of classified advertising, to close this classification at 8 p.m. Saturday for Sunday only. Patrons will confer a favor by handing in early copy.

MONEY LOANED ON DIAMONDS, WATCHES, jewelry. We loan you more money, less interest, hold your goods longer than any one. Tickets issued. LEE BROS., 508 S. Main st.

MONEY TO LOAN—$2500. $3000. $12,000—will split.
S. R. EARNEST & CO., MORTGAGE BROKERS. 831 H. W. Hellman Bldg. A3757. Main 1555.

TO LOAN—$5000 AT 7 PER CENT. ON CITY income or good ranch property; also 6 per cent. money for good real estate security. LEW W. COLLINS, F6486. 614 H. W. Hellman Bldg.

PRIVATE MONEY, 6 AND 7 PER CENT. NO DELAY. ON CITY OR COUNTRY PROPERTY. STRAIGHT BUILDING LOANS. LOCKHART & SON, 601 H. W. HELLMAN BLDG. MAIN 1430; A7552.

$500,000 TO LOAN ON REAL ESTATE. Quick loans. Any amount. Lowest rates. No charge for papers. Prompt appraisement. Building loans a specialty. Phone A2790. WATSON, Main 4372. 704 Equitable Bank Bldg., First and Spring.

THE SQUARE DEAL LOAN OFFICE LOANS more money and charges less interest than any other office, on diamonds, watches, guns, pistols and cameras; old gold and silver bought. 225 S. MAIN ST., one door south Albert Cohn's grocery.

MONEY LOANED—SMALL OR LARGE ACCOMMODATION loans made on mortgages, trust deeds or any good security. I don't want 5 or 10 per cent. a month. J. A. CALDWELL, 201 H. W. Hellman Bldg.

MONEY LOANED ON FURNITURE, PIANOS, etc. No publicity or bother, quick action; lower rates than brokers. Private money. 201 SECURITY BLDG. Phone F7151. Main 6662.

TO LOAN—MONEY ON SECOND MORTGAGES; we loan our own money liberally on real estate already mortgaged. DUNLAP & HAMILTON, 206 Mercantile Place.

LOANS TO EMPLOYEES WITHOUT MORTGAGE, indorser or publicity. Lowest rates. Easiest payments. CRAIG LOAN CO., 503 Grosse Bldg., 6th and Spring sts. Bdwy. 2570.

MONEY LOANED ON REAL ESTATE mortgage security, contracts for sale of real estate; mortgages and trust deeds purchased. CHARLES LANTZ, Attorney, 403 Bullard Blk.

MONEY TO LOAN ON REAL ESTATE. Real Estate Loan Dept. OIL AND METALS BANK & TRUST CO., 211 W. Third st. Main 525, 10525.

F. G. WOOD MAKES LIBERAL LOANS ON pianos, furniture, live stock, storage goods, diamonds, etc.; terms to suit, at lowest rates; no removals; private. A square deal. 436 S. SPRING ST., room 505. Phone Main 9243.

IF YOU HAVE A CLEAR RESTRICTED LOT I will furnish the money and plans to build; reasonable rates. J. S. KING, contractor and builder, South 1607.

FARNSWORTH BROS. MAKE LOANS ON real estate; building loans a specialty. 215 LISSNER BLDG.

TO LOAN—I HAVE ON HAND TO LOAN from $1000 to $10,000. CALDERWOOD, 532 Bradbury Bldg.

TO LOAN—$1000 ON REAL ESTATE AT 7 per cent. THE NELLES CO., 419 Wright & Callender Bldg.

TO LOAN — MONEY LOANED ON DIAMONDS, watches, jewelry, interest reasonable, business confidential, deal with reliable firm. LEE & GILMORE, Jewelers, 129 S. Spring st.

TO LOAN—$50 TO $1000, SHORT LOANS on real estate. Money same day. No brokerage fee. Low rates. CORLETT, 201 Security Bldg. F7151. Main 6662.

MONEY TO LOAN— Wilshire or southwest district. ELISHA ELDRED & CO., 521-522 Central Bldg. F5023, Main 6759.

MONEY LOANED SALARIED PEOPLE; no red tape; without security; confidential. WEST COAST EXCHANGE, 419 Henne Bldg.

TO LOAN—PRIVATE MONEY— $2500, $5000, $6,000 $11,000. $30,000. BRADSHAW, 816 Merchants Trust. A1117.

MONEY TO LOAN ON COUNTRY IMPROVED property. Quick attention and money. FRANK C. SMITH, Room 502, N. E. corner Spring and Second sts.

MONEY TO LOAN—SUMS TO SUIT. City or country, current rates. Quick action. Try us for results. F7658. MENNELL & HANCOCK. Bdwy. 1789. 918 Wright & Callender Bldg.

WE ALWAYS HAVE MONEY TO LOAN ON good residence property at reasonable rates. C. C. KITCHEN, 830 Story Bldg.

TO LOAN — $15,000, $3000, $1500 AT 7 PER cent., $1200 at 6 per cent. JOS. FILOL, 304 International Bank Bldg. F4064.

MONEY TO LOAN— $2500, 3 years, 7 per cent., on improved residence property. Address H, box 148, TIMES OFFICE.

TO LOAN—$1000, $1500, $2000 AND $2500. SEE THOMAS LLOYD, 674 West 38th st. Phone South 4697. Office phone, West 2260.

TO LOAN—WE HAVE $25,000 TO LOAN ON first mortgages in sums, $1000 to $3500. J. B. STEARNS & CO., 315 Currier Bldg.

SALARIED MEN AND WOMEN, ACCOMMODATED without delay or publicity. SOUTHERN CREDIT CO., 411 O. T. Johnson Bldg.

PRIVATE MONEY; NO RED TAPE. ANY amount on good security. M. M. DAVISON & SON, 204-6 Wilcox Bldg.

TO LOAN — MONEY, ANY AMOUNT, CITY or country, current rates, no delay. RAMEY BROS. 127 Story Bldg. Main 9356, F7121.

MONEY LOANED, CONTRACTS AND MORTGAGES bought. A. M'CALL, 314 Bullard Blk.

SALARY LOANS — LOWEST RATES. CONFIDENTIAL. NEWTON, 706 O. T. Johnson Bldg.

LOANS TO SALARIED PEOPLE. NO INDORSER or security needed. BROADWAY LOAN COMPANY, 404-406 Bradbury Bldg. Third and Broadway.

R. W. POINDEXTER, 409 WILCOX Bldg. Loans on real estate, stocks and bonds. Building loans a specialty.

POSITIVELY LOWEST RATE FOR CHATTEL and salaried loans. W. J. RANKIN & CO., 204 H. W. Hellman Bldg. A1310, M. 5966.

TO LOAN—MONEY AT 6 TO 7 PER CENT. ARTHUR FREEMAN. 419 Delta Bldg. F1144. M. 1539.

MONEY TO LOAN—WITHOUT COMMISSION, $2500, $2000, $1300, 7 per cent. Address M, box 195, TIMES OFFICE.

$500 TO $30,000 TO LOAN ON GOOD PROPERTY AT 7 PER CENT. SEE MR. KING, MINES & FARISH, 233 S. HILL ST.

$500 TO $250,000 TO LOAN ON REAL ESTATE and other good securities at current rates. M'CONNELL & IRVINE. Established 1886. 211-12 Douglas Bldg.

$500 TO $10,000 TO LOAN, T. L. O'BRIEN CO., Jefferson and Main.

MONEY WANTED—
On Real Estate and Collaterals.

WANTED—MONEY ON FIRST MORTGAGE—
$1250—3 years, 8 per cent., on lot 50-foot front, on E. Seventh st., between Spence st. and Lorena ave., Boyle Heights, just one block south of Stephenson ave., with new 5-room bungalow; value $2500.
$1250—3 years, 8 per cent., net, on lot 40x130, on Hotel st., near Pasadena ave., with fine new 5-room house; value $2500.
$1250—3 years, 8 per cent., on lot 40x135, on Lincoln ave., near Avenue 50, at end of York Blvd. car line, and in vicinity of new Occidental College, in Highland Park; value $800; improved with 5-room modern bungalow with hardwood floors, built-in buffet and cement porch, value $1700; total value $2500.
$1300—3 years, 8 per cent., on lot 40x128, on Arroyo Seco ave., two blocks east of Pasadena ave., value $1000; improved with 5-room modern bungalow, hardwood floors, built-in buffet and cement porch, value $1600; total value $2600.
$1350—3 years, 8 per cent., on lot 45x128 on Sabina st. near Indiana ave., Boyle Heights, with 5-room bungalow; value $2700.
$1400—3 years, 8 per cent., on lot 40x128, on Arroyo Seco ave., near Avenue 63, value $1100; improved with 5-room modern bungalow, hardwood floors, built-in buffet and cement porch, value $1700; total value, $2800.
$1400—3 years, 8 per cent. net, on lot 40x159 on Sulphur st., between San Fernando road and Cypress st., near car barns; value $1000; improved with 5-room modern bungalow, value $1800; total value, $2800. This is a splendid loan.
$1500—3 years, 8 per cent., on corner lot, 40x130, on corner Arroyo Seco ave. and Ave. 63; value $1250, improved with fine new modern bungalow of 5 rooms, hardwood floors, built-in buffet and fancy cobblestone porch, value $1750; total value $3000.
$1500—3 years, 8 per cent., on lot 45x130, on E. Fourth st., between Lorena ave. and Indiana st., improved with fine new bungalow, 5 rooms; value $3000.
$1600—3 years, 8 per cent., on lot 50x140 on Fairview st., near Louise st., Glendale with a beautiful 5-room bungalow; value $3000.
$1600—3 years 7 per cent., on fine modern 5-room bungalow and lot, 40x130, on 55th st., just west of Vermont ave.; value $3200.
$1750—3 years, 8 per cent., on lot 49x297 on Sycamore st., just west of Central ave., in Glendale, value $1250; improved with new, modern 5-room bungalow, value $2250; total value, $3500.
$1750—3 years 7 per cent.; on fine 6-room modern bungalow and lot, 40x130, on 55th st., just west of Vermont ave.; value $3500.
$1850—3 years, 8 per cent. net, on lot 50x140 feet on Gardner ave., just south of Hollywood blvd., value $1500; improved with fine new 6-room bungalow, value $2200; total value, $3700.
$1900—3 years, 8 per cent. net, on lot 50x140 feet on Gardner ave., just south of Hollywood blvd., value $1500; improved with fine new strictly modern bungalow, value $2200; total value, $3900.
$1900—3 years, 8 per cent., on lot 49x297 on Sycamore st., 1½ blocks west of Brand blvd., in Glendale, value $1250; improved with 7-room modern residence, value $2600; total value, $3850.
$2500—3 years, 8 per cent. net, on lot 40x135 on W. 20th st. near La Salle ave., with 6-room house; value $5000.
$2500—3 years, 8 per cent., on lot 50x136 on Golden Gate ave. north of Sunset blvd., with a magnificent bungalow, No. 1654 Golden Gate ave.; value $5000.
$2750 — 3 years, 8 per cent., on lot 40x135 on 41st Drive, just west of Figueroa st., value $1500, improved with 7-room modern residence, value $4000; total value $5500.
$3500 — 3 years, 8 per cent., on lot on the northeast corner of Court and Metcalf sts., improved with four new flats, value $7500; rents $60 per month; this is a fine new place.
$9000 — 5 years, 7 per cent., lot 60x128, on southeast corner of 42nd Place and Moneta ave., with 2-story brick building of 5 stores and apartments and offices; value $20,000.
References—Title Insurance & Trust Co., Title Guarantee & Trust Co., Los Angeles Abstract & Trust Co., First National Bank, Citizens National Bank, and thousands of satisfied clients. We guarantee satisfaction.
MATTHEWS & MATTHEWS, The Leading Mortgage Brokers, 329 Douglas Bldg., corner Third and Spring.

WANTED — MONEY ON REAL ESTATE— Your own selection without expense from the many choice applications for money which naturally seek a responsible institution. Real Estate Loan Department, OIL AND METALS BANK AND TRUST CO., 211 W. Third st. Main 525, 10525.

WANTED — MONEY, $600, 1 YEAR, 12 PER cent. net; builder wants to borrow this amount on a trust deed for $1200 (subject to first mortgage of $1250) on a new modern 5-room bungalow, which he has just sold to a responsible purchaser. We recommend this as a safe and profitable loan. MATTHEWS & MATTHEWS, The Leading Mortgage Brokers, 329 Douglas Bldg., corner Third and Spring.

WANTED—MONEY— If you have money to loan and are looking for good first mortgage security, SEE US. We can furnish you with first-class loans at all times, and we never submit to you an application that we have not first investigated ourselves. CHAS. L. HUBBARD COMPANY, Both Phones. 734 Security Bldg. Established 1896.

WANTED—MONEY— For sale—Second trust deeds on purchase of houses, which we offer at discount 20 per cent. The interest and principal payable monthly. These are good, safe securities and will net investors heavy interest. Investigate these most profitable transactions. MATTHEWS & MATTHEWS, 329 Douglas Bldg., corner Third and Spring.

WANTED—TO BORROW $6400; I HAVE AN interest in a $30,000 mortgage, secured on a fine subdivision, near Wilshire and Western; this mortgage draws 6 per cent. interest and I would discount it sufficiently to make it draw 10 per cent.; one of our leading banks collects and distributes the money and the security could be no better. Address Owner P, box 50, TIMES OFFICE.

WANTED—WE OFFER FOR SALE FIRST MORTGAGES TO YIELD 8 PER CENT. INTEREST AND SECURED BY IMPROVED REALTY IN THE MOST DESIRABLE DISTRICTS AND CONSERVATIVELY APPRAISED AT OVER TWICE THE LOAN. SECURITY REALTY LOAN CO., 626 Consolidated Realty Bldg., 6th and Hill.

WANTED—$2000 FOR 1 YEAR, WILL GIVE as security, deed and take back contract, modern 9-room house. Present mortgage $2500; house rents for $30; will pay 12 per cent. in advance. Principals only. Address S, box 137, TIMES OFFICE.

WANTED—CAPITAL TO EXPAND THE best deal in orange land in Los Angeles county, plenty of water; money secured by first real estate mortgage at seven per cent. profit will be four times your investment. Call ROOM 2, 100 SOUTH OLIVE.

WANTED — MONEY, $1500. I WISH TO negotiate a loan of this amount on my new modern residence in the S. W., valued at $4000. Will pay 8 per cent. for quick loan. Address Z, box 254, TIMES BRANCH OFFICE.

EARLY CLOSING FOR SUNDAY ONLY. IT has been found imperative, owing to volume of classified advertising, to close this classification at 8 p.m. Saturday for Sunday only. Patrons will confer a favor by handing in early copy.

WANTED—$3300, 7 PER CENT., 3 YEARS, on fine bungalow of 7 large rooms, Cahuenga blvd., east front, value $6750. ELISHA ELDRED & CO., 521-522 Central Bldg. F5023, Main 6759.

WANTED—MONEY. Banks pay 4 per cent. I have choice first mortgages, $100 to $3000, at 10; act promptly. Phone A2790. WATSON, Main 4372. 704 Equitable Bank Bldg., First and Spring.

WANTED — PRIVATE PARTY, NON-RESIDENT, desires to borrow $2500 at 7 per cent. net, on close-in residence property, worth $10,000. Please address NON-RESIDENT, P.O. box 1232, Los Angeles, Cal.

WANTED— $1300—Building loans on first mortgage, all lots are well located. See me at once. J. B. STEARNS, 315 Currier Bldg., 212 W. Third st.

WANTED—MONEY. Wanted to borrow $750 at 8 per cent. net on new modern bungalow on South Flower st. Address Z, box 253, TIMES BRANCH OFFICE.

WANTED—$2000, $3000, $5000 AND $10,000 ON gilt edge Riverside property, 7 and 8 per cent. Private parties only. Address 1089 SEDGWICK ST., Riverside, Cal.

WANTED — A LOAN OF $3000, $5000, $1500. JACKSON, 712 Story Bldg. 34674.

WANTED — $1200 BUILDING LOAN. WILL build $1800 bungalow. Address G, box 131, TIMES OFFICE.

WANTED—$1000 AT 7 PER CENT., ON A $3000 lot best part of Wilshire district. R. E. MARMONT, 320 Story. F3364; Main 530.

WANTED—$2500 AT 7 PER CENT., ON 7-room bungalow, Wilshire district. R. E. MARMONT, 320 Story. F3364; Main 530.

WANTED—FOR SALE OR EXCHANGE FOR lots, southwest, two second trust deeds, $1700 each. Gilt edge. RALSTON VOLLMER, 1106 Story Bldg.

WANTED—PRIVATE PARTY TO DISCOUNT notes, aggregating $3500, to net 20 per cent. per annum. Address S, box 155, TIMES OFFICE.

WANTED—LOAN $8400 ON 24 LOTS, SOUTHWEST; this is only $350 per lot; worth $800 to $1200. Address H, box 176, TIMES OFFICE.

WANTED—

Years.	P.c.			Value.
$800	3	7	House, lot, owner's valuation. Leased $18 per month.	$2,300
1000	3	8	House, lot, owner's valuation	2,300
1250	3	7	New house, actual value	2,750
1300	3	7	New house, actual value	3,000
1400	3	8	New house, owner's value	3,500
1500	3	8	New house, 6 rms, sold house	3,500
1600	3	7	New house, value	3,750
1600	3	7	6 rooms. This house sold twice in one year for	3,500
1750	3	7	New 6 rooms	4,000
2000	3	8	New 6 rooms, sold for	4,000
2200	3	7	Lot 82x250. This place could not be bought for	5,500
2250	3	8	Arlington Heights, value	5,000
2500	3	8	Suburban home, value	5,500
2500	3	7	Wilshire, value	5,000
4000	3	7	8 rooms, value	9,000
4500	3	7	9 rooms, value	10,500

CHANDLER, GORE & CO., Mortgage Brokers, 503-4-5 Bradbury Bldg., Los Angeles, Cal.

WANTED—MONEY; FIRST MORTGAGE. JOSEPH REED CO., 204-5 O. T. Johnson Bldg. Phones 10723 or Broadway 5023.
$1250—7 per cent., Ingraham st., Wilshire.
$1300—7, Normandie near W. 6th st.
$2000—7, Shatto st., near Burlington.
$2000—7, W. 30th near Western, new bungalow.
$2000—7, 24th near San Pedro, cottage.
$2200—8, Alexandria, W. 2d, new bungalow.
$2500—7, W. 21st, near Normandie, new bungalow.
$2500—6, 14th at Main st., 10 rooms.
$2500—7, Benton Way, beautiful new bungalow.
$2500—7, Hobart, near Adams, 8 rooms.

WANTED—TO BORROW. $750 on property worth $2250, pay 8 per cent. $4750 on property worth $12,000, pay 8 per cent. Have calls for money every day. FRED'K A. HOLMES & CO., 405 S. Hill st., Suite 218.

WANTED—A CLIENT WISHES A BUILDING loan of $1200, 3 years, at 8 per cent. Will pay 2 per cent. commission. Security worth $3000. Address Architect, S, box 191, TIMES OFFICE.

WANTED—$4700 ON PROPERTY WORTH $8500; will pay 9 per cent. If I get it immediately. Also want $10,000 at 8 per cent., on property worth $22,000. A1569. G. M. GIFFEN, Main 2110. 208 Story Bldg. Member L.A.R.B.

WANTED—$1000 ON 40 ACRES, GOOD LAND, worth $4000, one mile from Corcoran; will pay 10 per cent. Address S, box 163, TIMES OFFICE.

STOCKS AND BONDS—
And Mortgages.

WE STRONGLY ADVISE THE PURCHASE of Midway Union Oil Company stock. Cash or easy payments. See us for terms.
JOSEPH BALL COMPANY.
Established 1901.
Members Los Angeles Stock Exchange.
Stock, Bonds, Realty.
Security Building.

8 PER CENT. SECURITIES, GOLD COUPON bond in denominations of $100, $500, $1000.
8 per cent. Accumulative Bonds on installments of $5.85 Quarterly; total cost of $1000 Bond $350; surrender privileges for cash. Trust Company issue for 40 per cent. First Mortgage Loans on improved income real estate. "Absolutely safe and the equal of any municipal bond."
8 per cent. Guaranteed Stock of Trust Company having 30 per cent. cash reserve. 1000 banks back of this guarantee. Can be bought on installments.
F. C. SCHAFFNER, Union Trust Bldg., Fourth and Spring sts. Phones—Main 5342. Home F2315.

FOR SALE — SOME VERY CHOICE SECURITIES. A client of mine has placed in my hands for sale 20 bonds of $1000 each running for 35 years at 6 per cent. net. I can sell the bonds in amounts of $1000 or more. They are gilt-edge and part of the issue has been bought by two of the Los Angeles banks. For further information please call or phone A. F. WEBSTER & CO., 418 Mason Bldg. Phone F5575.

MAGNETO OIL STOCK. Please do not forget the four dollar per 1000 shares rate. Ten dollars March 1. If you have reserved any stock, call today and get it; if you desire it at the four dollar rate, orders postmarked today, Feb. 28 will be filled. CHAS. M. FRYE & SON, Sales Agents, 224 Mason Bldg., Los Angeles, Cal.

WE OFFER ALL OR PART—
2000 California Consolidated at ... 5c
500 Shares Revenue Oil ... [illegible]
1500 Haynes Copper at ... [illegible]
1000 shares Midway Maricopa Crude 5c
F. H. SMITH & CO., 227 Citizens' National Bank Bldg. Phones—Home A3415.

WE BUY AND SELL ALL LISTED AND unlisted oil stocks. Information about any California oil company cheerfully given. MORRIS H. SHELL CO. (Affiliated with "The Oil Age,") 609 Lissner Bldg. Main 2439; F6646.

WANTED—LIVE BROKER OR FIRM TO sell block of preferred stock in paying mine. Money for larger development. Stock is gilt-edge safe investment and very profitable. Good opening for high-grade broker with larger clientele. Address S, box 170, TIMES OFFICE.

THE ONLY SAFE AND CONSERVATIVE way to market stocks or bonds is to have them thoroughly investigated and insured. Write for our booklet "Success." GRANITE SECURITIES COMPANY, Bradbury Building, Los Angeles.

EARLY CLOSING FOR SUNDAY ONLY: IT has been found imperative, owing to volume of classified advertising, to close this classification at 8 p.m. Saturday for Sunday only. Patrons will confer a favor by handing in early copy.

FOR SALE—STOCK PAYING SEVEN PER cent., would exchange for country property. Address L, box 203, TIMES BRANCH OFFICE.

THIS IS THE LAST DAY OF THE VERY cheap Magneto oil stock. $1 will buy a thousand shares today. J. G. LUNN CO., 304 Stimson Bldg. F5130.

FOR SALE—1000 SHARES CROWN OIL stock. 2c per share. RIEGER, Main 5523. F3125. 417 Douglas Bldg.

FOR SALE—
Miscellaneous.

FOR SALE—2 GOODRICH Q.D., 30x3½ tires, each $17.50; 1 Goodyear Q.D., 33x3 tire, $10; 1 Diamond, Q.D., 33x4 tire, $25; lubricating oil, pure paraffine base, 40c gallon. See BROUWER, 218 W. First st.

FOR SALE—PIANOS AT $2.50 AND $3 PER month; square pianos of standard makes, in excellent condition; will sell on the above small payments. GEORGE J. BIRKEL CO., 345-347 S. Spring st.

FOR SALE—MONTH AFTER MONTH, YEAR in and year out, The Times prints more classified advertisements than all other Los Angeles papers combined. This is due to the prompt results obtained from Times "Liners."

FOR SALE — NEW AND SECOND-HAND billiard and pool tables and bowling supplies; bar fixtures of all kinds; easy payments. THE BRUNSWICK-BALKE-COLLENDER CO., 321-323 E. Third st., L. A.

FOR SALE — ON TIME PAYMENTS, LACE curtains, portieres, couch covers, rugs, carpets and mattings and furniture, stoves and household goods. OVERELL'S, 700-708 S. Main st. THE BIG STORE.

FOR SALE — TENTS THAT ARE TENTS —All sizes for sale or rent; some slightly used; also folding chairs and tables for rent for all occasions. WISE & DOWNIE, 506 E. 7th. Phone Broadway 2169. Home F9306.

FOR SALE—RICH, HAND CARVED, GLASS-door, antique oak bookcase, and Encyclopedia Britannica and other standard works, very cheap, a great bargain. BROADWAY 5724, A5724. WEST 4610.

FOR SALE—COMPLETE CEMENT BLOCK outfit, in good condition, includes three block machines, forms, pallets, mixer, motor, etc. Address C. L. BARRETT, San Bernardino, Cal.

FOR SALE—$11, GOOD DROP-HEAD sewing machine, Wheeler, $8. Other big bargains. Rented $1.50 month. ARCADE CO., 514 W. Sixth.

FOR SALE — OR EXCHANGE—GENUINE hand-painted china set, artistic large parlor clock, inlaid mahogany, Chevalier mirror, oil paintings, Steinway B grand piano. 1156 S. GRAND AVE.

FOR SALE—COMPLETE FURNISHINGS OF 5-room flat, almost new and clean. Will sell for $125 for quick sale. This is one-third of cost price. 126 W. 41ST ST.

FOR SALE — EUCALYPTUS TREES, 12 inches high, Rostrata and Globulus, $5 per 1000; plenty of them. A2043; MAIN 2043. Mr. Frye.

FOR SALE — EXTRA LARGE DRESSER, wide mirror and drawers, golden oak; cheap if taken at once; like new. Room 502, 405 S. HILL ST.

FOR SALE — GROCERY STORE FIXTURES at a bargain. Phone OWNER, 41707.

Miscellaneous.

FOR SALE—FURNITURE VALUES THAT positively cannot be duplicated in city. Shrewd buyers will be wise in making an early selection. Special prices on all goods.
60c jardiniere ... 45c
$1 chair, embossed back ... 75c
$2 kitchen table ... $1.60
$3 magazine rack, mission ... $2
$3.50 portieres, fringed ends ... $2.25
$3.75 wash stand ... $2.50
$4 baby walker ... $1
$5 gasoline stove ... $3.50
$5.50 iron frame bed spring ... $4
$6 mission rocker, leather seat ... $4.50
$8.50 extension table ... $6
$9.50 dresser, quartered oak finish ... $6.75
$10 Morris chair ... $7.25
$12 hall trees, French mirror ... $8
$20 leather couch ... $15
OVERELL'S, 700-708 S. Main st.

FOR SALE — BILLIARD AND POOL TABLES, lowest prices and easy terms; also supplies. PACIFIC COAST BILLIARD TABLE CO., 119 E. Third st.

FOR SALE — SMITH PREMIER NO. 2 typewriter in fine condition; price $18. Address or call Tuesday afternoon, 310 INTERNATIONAL BANK BLGD.

FOR SALE — CHEAP; FOUR MONTHS' scholarship at one of the largest business colleges in Los Angeles. Call at 1012 ECHO PARK AVE., evenings.

FOR SALE—100 POUNDS FINE WALNUTS 7 cents pound; must sell at once. Phone MAIN 5317. A. S. Crew.

FOR SALE—LOT HAWAIIAN AND OTHER stamps, used and unused, cheap; 152 ALEXANDRIA AVE. Phone Wilshire 329.

FOR SALE—AN ALLWIN ONE MOTION collapsible go-cart, perfect condition; used 6 months. Original cost $25. Phone HOME 72616.

FOR SALE — COMPLETE SET OFFICE furniture. Used two months. Must sell by March 1st. Will sacrifice. 318 UNION TRUST BLDG.

FOR SALE—CHEAP; FURNITURE FOR ice cream parlor, consisting of 8 tables and 26 chairs, used only a short time. Inquire at CUPID'S PALACE, 222 W. Fourth st.

FOR SALE—LADY'S NON-DESCRIPTIVE first-class ticket to San Francisco. $9. Address A, box 245, TIMES BRANCH OFFICE.

FOR SALE—CAMERAS, KODAKS, LENSES, all photographic goods bought, sold, exch. CAL. CAMERA EXCHANGE, 328½ S. Spring.

FOR SALE—FURNITURE OF 5-ROOM FLAT, original cost close to $300; good as new and clean; will sell very reasonable. 138 W. 41ST.

FOR SALE — OR RENT — NEW INVALID wheeled chairs. Hospital and nurses' supplies. PROFESSIONAL SUPPLY, 415 W. 5th.

FOR SALE — SECOND-HAND FIRE-PROOF safe, cheap. ANDERSON, 304 S. Los Angeles st.

FOR SALE — CHEAP FUEL, APRICOT pit shells, good as wood, $4 ton, delivered. Phone SOUTH 1706.

FOR SALE—$200 CHECK ON PIANO. MAKE offer by mail. WEBB, 519 Ruth ave.

FOR SALE—FINE BLACK LOAM FOR GARden. 449 S. OLIVE. Phone A1440.

STAMPS—COINS—PHOTOS.

STAMPS BOUGHT, SOLD, EXCHANGED, for jewelry. Full line albums, catalogs, packets, etc. ARTMAN, 214 Mercantile Place. Broadway 1849.

U. S. AND FOREIGN COINS, CELEBRITIES, Revenue and Postage Stamps; rarities in these paid well for. Others at market value. A. B. JACOBS, 1601 Polk st., San Francisco.

FOR SALE—
Furniture.

FOR SALE — FURNITURE, CARPETS, stoves and household goods, cash or on easy payments. If you need one piece or a house full we will save you 1-3; old furniture taken in exchange for new. Largest dealers in the West. COLYEAR'S, 509-511 S. Main st. Phone F3171, Main 1117.

FOR SALE—SNAP. $175 BUYS FURNITURE of 6-room cottage, first-class condition; cottage with bath, gas and electricity, $15 a month and water. Walking distance. 1350 W. TEMPLE.

FOR SALE—ANTIQUE MAHOGANY DRESSER in family 150 years; in good condition. Address MRS. R. D. CAIN, Redondo Beach. Home 13.

FOR SALE—FURNITURE OF A NEWLY-furnished flat, cheap. 132 E. Adams near Main. Flat for rent. Address S, box 134, TIMES OFFICE.

FOR SALE—AUCTION SALE THIS MORNING at 9:30 o'clock; 270 W. 42ND ST. Attend it, sure.

FOR SALE — DESK, CHAIRS AND RUGS, all new. Inquire at 218 Delta Block.

FOR SALE—FURNITURE OF 5 ROOMS; also house to rent. 241 E. 31ST ST.

FOR SALE—A SNAP, ROLL-TOP DESK, solid oak and chair, price $65, party leaving town; will sell for $35. PHONE 21305.

THINGS ON WHEELS—
All Sorts.

CHALMERS ROADSTER, 30-H.P., 4-PASSENGER; new Earl top, glass front, Prestolite tank, electric lights, two extra tires, extra luggage box; this car is practically new; our customer wishes to realize immediate cash; this is a beauty and a real snap. Can be seen at 1118 S. MAIN ST.

LITTLE THOMAS TOURABOUT, NECESSARY and extra equipment, guaranteed first-class condition; others asking $1500; we will take considerable less. AUTOMOBILE CLEARING-HOUSE ASSOCIATION, 1118 S. Main st.

MITCHELL 30-H.P. 1909 5-PASSENGER MAGneto, five lamps, top, two tires new, two nearly new; just repainted; thoroughly overhauled; a splendid car, $850. GREER-ROBBINS CO., 1501 S. Main. Broadway 5410. Home 22813.

COLUMBIA, 35-HORSE-POWER, 5-PASSENGER, thoroughly overhauled and repainted dark blue; imported magneto; all tires excellent; for quick sale $650; price new $2200. GREER-ROBBINS CO., 1501 S. Main. Bdwy. 5410. Home 22813.

WANTED—AUTO REPAIR WORKS FOR ADvanced students under guidance of instructors; every job guaranteed; 10c per hour or will give contract price. UNITED TRADES SCHOOL CONTRACTING CO., 234 Aliso st. Main 6642.

$375—MITCHELL RUNABOUT, 4-CYLINDER, top, glass front, speedometer, bumper, all tires good; a great bargain. See this sure if you want a good roadster far below its proper price. GREER-ROBBINS CO., 1501 S. Main. Broadway 5410, Home 22813.

FOR SALE—BRUSH CAR, USING IT ALL the time, $225. Will teach buyer to operate. Address A, box 210, TIMES BRANCH OFFICE.

FOR SALE—AMERICAN TRAVELER, TOY tonneau; fully equipped, 50-H.P., electric lighted; trunk, glass front, top, clock and speedometer; guaranteed in perfect running order. Telephone HOME 30772.

FOR SALE — 20 H.P. FIVE-PASSENGER Stanley steamer, top, speedometer, lamps, just repainted and engine thoroughly overhauled. Inquire of V. W. BAKER, Pomona, or STANLEY STEAMER CO., 1114 S. Main st., Los Angeles.

FOR SALE—I AM COMPELLED TO GO East, will sell my Lambert 5-passenger car, run less than 6000 miles; a bargain at $850. Address M. H. SCHMIDT, Lankershim, Cal. Phone Glendale 508.

FOR EXCHANGE — A1 LOT, EAST front, toward Hollywood, for good 4 or 5-seated 1910 or 1911 automobile, Cadillac or Chalmers preferred. No agents. PHONE A1393.

FOR SALE—PEERLESS, COST $3800; just overhauled; new bearings, etc.; motor in A1 condition; good paint; good tires; all new tubes, glass front; fine running condition; cheap for cash. A7583.

FOR SALE—
5-passenger auto in first-class condition, fully equipped; a snap.
405 SO. HILL ST., Suite 218.

WANTED—A LATE MODEL AUTOMOBILE, must be in first-class shape and worth reasonably $1500, for which I will give a clear nicely located lot in Wilshire Blvd. district. See owner, 219 FAY BLDG., Third and Hill.

FOR SALE—MY 4-CYLINDER AUTO IN perfect condition; $700 takes it; will exchange for grocery and pay cash difference. Call Monday. F1822. MAIN 6838.

WANTED—CLEAR LOT IN WEST OR southwest, worth $750. Have 5-passenger, 4-cylinder for even exchange. Address S, box 162, TIMES OFFICE.

TWO-CYLINDER MAXWELL RUNABOUT in excellent condition; newly painted, for quick sale, $300. SIEGMUND MOTOR CAR CO., 1221 S. Main.

FOR SALE—1910 CHALMERS 30 TOURING car; fully equipped, in perfect condition; price $1400, for demonstration apply to GEO. B. ISHAM, 1137 4th st., Santa Monica.

FOR EXCHANGE — GOOD LOTS IN REstricted district, for automobile; will give or take cash difference. Address S, box 117, TIMES OFFICE.

FOR HIRE — FULLY EQUIPPED CADILlac "Thirty," first hour, $3; additional time, $1.50 per hour. Special rates to all-day parties. Phone HOME 77147.

FOUR-CYLINDER 24-H.P., 5-PASSENGER Moline touring car, glass front and top. C. A. SWEET, 223 E. 31st st. Tel. A6822.

WANT FOR A CUSTOMER, 4-CYLINDER, 5-passenger 1909 or 1910 Maxwell. Cash proposition. Address S box 148, TIMES OFFICE.

TOURIST RETURNING TO NEW YORK next week will sell new 1911 model T Ford, cash only. Morning and evening. 58082.

PACIFIC WELDING CO., MOVED TO 117 W. 17th st. We weld broken machinery and all parts of automobiles.

FOR SALE — OR EXCHANGE FOR GOOD city lot, no equities considered, 45-h.p. Pierce with both touring and demi-limousine tops. 1143 S. OLIVE ST.

All Sorts.
Automobiles.

FOR SALE—
SPECULATORS AND WISE BUYERS, WAKE UP. YOU ARE LOSING OPPORTUNITIES EVERY DAY OF CLEANING UP FROM $300 TO $500 ON EVERY ONE OF THESE CARS WE ARE SELLING. WE ARE NOT SELLING THEM, WE ARE ALMOST GIVING THEM AWAY, AND IT IS FUNNY, BUT TRUE, THAT IT IS NOT THE WISE SPECULATORS AND BUYERS, BUT JUST ORDINARY, EVERY-DAY PEOPLE WHO ARE TAKING ADVANTAGE OF THESE BARGAINS. THEY ARE GOING AT THE RATE OF ONE A DAY.
1911 LOZIER BRIARCLIFFE, 6 cylinder, perfect condition, just painted; was only slightly used in demonstrating.
1909 THOMAS 4-60H.P., fully equipped.
1910 7-passenger Lozier, fully equipped touring car.
1908 National 5-passenger touring.
1909 Peerless 7-passenger, fully equipped.
1909 7-passenger fully equipped Lozier touring car.
1910 Lexington, 7-passenger, fully equipped.
1909 Mitchell, pony tonneau, fully equipped.
1909 Franklin, 4-passenger, 18-H.P., with removable tonneau and torpedo deck.
A sturdy little 30-H.P. motor truck of 1600-lb. capacity.
American Mors chassis at your own price.
A little Brush delivery car, just overhauled. We are going to give a beautiful electric away to the man or woman who buys the fifth car from us this week.
NASH & PENNIMORE, Broadway 1784, F4762. 1000 S. Olive st.

BARGAINS.
Something in this list must please you. Read carefully.
5-passenger, 4-cylinder Kissel Kar at $850. And it is and looks.
5-passenger, 4-cylinder Stevens-Duryea, refinished and guaranteed. This is good as new and latest model ... $1250
5-passenger, 6-cylinder Stevens-Duryea, in first-class condition, all new tires, recently refinished ... $1750
7-passenger, 6-cylinder Stevens-Duryea, known as our Car of Cars, used but little. Party left same on sale with us. Looks and is like new, fully guaranteed ... $3500
EASTERN MOTOR CAR CO., 926 S. Olive St., Los Angeles.

NOTICE IS HEREBY GIVEN THAT ON the first day of March, 1911, at hour of 11 o'clock, a.m., or thereabouts, at the salesroom of the Franklin Motor Cars, at 12th and Olive streets, city and county of Los Angeles, State of California, I will sell at public auction to the highest bidder for cash a certain automobile of the type and description following, to-wit: One 1909 Franklin Town car or Taxicab, thoroughly overhauled and refinished inside and out, reserving, however, the right to reject any and all bids.

ELECTRICS! ELECTRICS!!
New Baker shaft-drive Victoria electric.
Baker chain-drive Victoria electric.
Detroit four-passenger coupe, electric.
Detroit Victoria electric.
Waverly Runabout electric.
Babcock Victoria electric.
Studebaker Victoria electric.
A full line of new R. & L. electrics.
R. & L. ELECTRIC AUTO CO., 2114 W. Seventh st. Phones [illegible] Temple [illegible]

AM FORCED TO SELL, HAVE NO USE FOR CAR, OWING TO DEATH IN FAMILY. ALMOST NEW POPE-HARTFORD touring car, top and slip; glass front; Prestolite and generator, $125; speedometer, clock, Klaxon horn, bumper, tire irons, trunk rack, two extra casings and tubes, chains, NEW seat covers 5-in. tires on rear, cost nearly $3900. For further information apply L. A. COTTON, 1028 S. Main st.

WANTED — AUTOMOBILE; 5-PASSENGER touring car, 1911 model, in exchange for lot, cash value $2500, located 50 feet south of the S.E. corner Boyle and Stephenson ave.; size 40x130 feet. Look at lot, then phone 54573.

WE HAVE THE FOLLOWING SECOND-hand cars rebuilt in our shop and guaranteed:
5-passenger Elmore, equipped, $750.
Baker electric roadster, $1200.
Baker electric Victoria, $1000.
2 and 4-passenger Elmore roadster, $1000.
7-passenger Premier, 4-cylinder, $1700.
ELMORE MOTOR CAR CO. 742 S. Olive.

FOR SALE—FOUR-CYLINDER '08 TOURING car; run less than 10,000 miles; new Mohair top; speedometer, prestolite tank; 2 inner tubes; 2 extra casings; just completely overhauled and painted; runs and looks like new. Will give this car and up to $500 cash for a later model. Call at 202 AMERICAN BANK BLDG., or telephone A7?69 or Broadway 1811.

FOR EXCHANGE—WANT A GOOD LIGHT 4-cylinder roadster, must be some standard late model, will take as first payment of $500 on new modern bungalow, 5-room, gas, electricity, etc. Value $2650, balance $25 month. J. R. BLAINE & SON, 215 Mercantile Place.

60-H.P., 7-PASSENGER THOMAS FLYER. We have all models up to 1909. We guarantee the condition and guarantee them to do any kind of work; the best cars in the world for stage lines; rent service or desert work. AUTOMOBILE CLEARING HOUSE ASSOCIATION, 1118 S. Main st.

1911 MERCER ROADSTER, TORPEDO BODY, side doors, beautiful top, glass front, tire irons, extra large gasoline capacity, absolutely a new car; will sacrifice agent's commission for immediate sale. AUTOMOBILE CLEARING HOUSE ASSOCIATION, 1118 S. Main st.

FOR SALE—CASH OR TERMS, 4-CYLINDER 30-H.P., touring car, fully equipped with top, etc.; in first-class condition; $300 cash or terms to suit. Address room 325, SANTA RITA HOTEL.

WHITE STEAMER FOR SALE TO SATISFY garage bill, in perfect repair. See MR. CHUBBICK at White Garage, Eighth and Olive.

TO LET—5-PASSENGER RAMBLER, 40 H.P. First hour $2, second $1.50. Phone HOME 71652; WEST 2462.

WANTED—4-CYLINDER AUTOMOBILE AS part payment on lot on Harvard blvd. See MR. GLASSCOCK. 358 S. Los Angeles st.

TRADE MY EQUITY, 30 ACRES TULARE land for auto. SLATER, R. F. D. No 1, Box 129 A.

CHALMERS "40" BRAND NEW, RUN only few months. Fully equipped, two or four passenger. $1575 cash only. 414 WEST COLORADO ST. Pasadena.

FOR EXCHANGE—MY '08 RAMBLER, GOOD condition for lots or what have you? A bargain. Phone OWNER, 41707.

4-PASSENGER ELECTRIC COUPE FOR sale cheap; good as new; only run 25,000 miles. 649 GRAND AVE.

FOR EXCHANGE—FOR GOOD LOT, $500 AND first-class Cadillac touring car; this will bear investigation. PHONE 56147, mornings.

FOR HIRE — 5-PASSENGER MITCHELL touring car. Careful driver. $3 hour. SOUTH 6154. 51539.

2906 BAY ST., MAIN 4224. ONE 5-PASSENGER 40-horsepower automobile, as good as new, will trade for stock or clear lot.

AUTOMOBILE FOR HIRE, FIRST HOUR, $2.50; $2 thereafter. Room 311, 207 S. BROADWAY. A2043. Main 2043. Mr. Frye.

WANTED—MOTORCYCLE, HAVE $250 LOT in Glendale; will accept motorcycle as first payment, balance $15 per month. Address S, box 116, TIMES OFFICE.

Bicycles.

FOR SALE—MAKE ME AN OFFER ON MY $60, 1910 Racycle; will sacrifice this fine wheel for quick cash. L. E. BENTON, 128 S. Broadway.

Buggies, Phaetons, Runabouts.

FOR SALE — CLOSING OUT BUGGIES AT cost, large assortment. CAPITO-BLYTHE CO., 124 S. Los Angeles st.

FOR SALE—RUBBER TIRED RUNABOUT in good shape; price $25. 820 EAST 42ND.

FOR SALE—ALMOST NEW BUGGY, $55. 1424 E. 22D ST., near Hooper ave.

Wagons and Carts.

FOR SALE—ONE 1-TON WAGON WITH rack, $35; one 2-ton spring wagon, with box, $40; can be seen at our yard on Santa Fe R.R., 2 squares north of First st. viaduct. FULLWEIGHT FUEL CO.

FOR SALE—LIGHT WAGON SUITABLE for butcher, or light delivery. Price $50. Call at PEASE BROS. FURNITURE CO. STABLES, 726 E. 14th.

WANTED — TO BUY—SECOND-HAND DElivery wagon, about ¾ size. PHONE F2258.

SECOND-HAND DELIVERY WAGON; about ¾ size. PHONE F2258.

Harness and Saddles.

FOR SALE—LIGHT SET DOUBLE HARness; good shape; $10. 820 EAST 42ND ST.

LIVE STOCK FOR SALE—
Horses, Cattle, Mules, etc.

FOR SALE—CHEAP SOUND 6-YEAR-OLD delivery, family or saddle horse, 900 lbs.; gentle, work any place. 110 S. DITMAN. Take car marked E. First.

FOR SALE—GOOD 1150 LBS. HORSE, GOOD express wagon and harness, will sell whole outfit for $150, part cash and can pay balance on installment, also 5 head of good horses, and single wagon to rent by day, week or month, at a very low price. Have no use for them. Call at 553 CENTRAL AVE.

Liners.

FOR SALE— SALE TAKES PLACE RAIN OR SHINE. AUCTION SALE. ONE HUNDRED MARES. TUESDAY, FEB. 28. SAMUEL MARTIN. SALE TAKES PLACE AT 450 CENTRAL AVE.

100 HEAD OF THE FINEST WORK AND BROOD MARES OFFERED FOR SALE AT AUCTION IN THE SOUTHWEST ON THE ABOVE DATE, WITHOUT RESERVE OR LIMIT. FINE BUNCH OF SELECTED BROOD MARES, WEIGHING 1200 TO 1600 LBS. THESE MARES ARE ALL HARNESS AND BROKE, 4 TO 8 YEARS OLD, THE CLOSELY MATCHED TEAMS, DAPPLED GRAYS, BLACKS AND BAYS; MANY OF THEM BRED TO A PURE BRED PERCHERON STALLION, 2200 LBS.

WILL ALSO HAVE 1 WELL BROKEN GELDING FROM 1100 TO 1400 LBS., ALL SOUND, AND WELL BROKE.

ALSO FIVE HEAD OF DAPPLE-GRAY SADDLE HORSES, SOUND, WELL REINED, WEIGHING 1000 TO 1200 LBS.

ONE GRAND STALLION, ABOUT 1700 LBS.; A DARK BAY, 6 YEARS OLD, A SURE GETTER.

STOCK WILL ARRIVE AND BE ON EXHIBITION AT THE YARDS. DEALERS, RANCHERS, MEN AND ANY ONE WANTING CLASS HORSES, MARES FOR ANY PURPOSE, DON'T MISS THIS STOCK, AS THEY MUST BE SOLD WITHOUT LIMIT TO THE HIGHEST BIDDER. GET THE DAY AND DATE, FEB. 28, AT 1 P.M., 450 CENTRAL AVE., NEAR ARCADE DEPOT. FOR PARTICULARS CALL OR [illegible] E. FIRST ST.

LIVE STOCK AUCTION. SALE TAKES PLACE RAIN OR SHINE. N. B.—NOTHING BUT [illegible] MENT WILL BE SOLD [illegible] NO LOCAL STOCK [illegible]

FOR SALE— BIG AUCTION [illegible] WEDNESDAY, MARCH [illegible] 253 CENTRAL AVE.

I WILL HAVE AN EXTRA SUPPLY OF LOCAL CONSIGNMENTS NEXT REGULAR WEEKLY AUCTION. THIS SALE YOU WILL FIND WELL-MATCHED, BLOCKY-BUILT [illegible] JUST THE THING FOR RANCH AND ORCHARD WORK; ALSO A GOOD LOT OF LAUNDRY AND DELIVERY HORSES, SINGLE DRIVERS AND SADDLERS, AND A VERY CHOICE ASSORTMENT OF WAGONS, BUGGIES AND HARNESS. ALL THIS STOCK POSITIVELY TO BE SOLD TO THE HIGHEST BIDDER FOR CASH AND UNDER MY PERSONAL GUARANTEE THAT THEY MUST BE AS REPRESENTED OR YOUR MONEY REFUNDED. ALL STOCK ON [illegible] LIBERAL TRIAL. SALE STARTS PROMPTLY AT 10 A.M. THE KENTUCKY AUCTION [illegible] MISSION STABLES [illegible] WILLIAM N. SNOWDEN, A[illegible]

FOR SALE—A GOOD [illegible] weight about 1000 lbs., [illegible] and broke to stand with a [illegible] take this mare on a grocery [illegible] $75. Call at grocery store, [illegible] ST.

FOR SALE—ONE SPAN [illegible] weight 2400 lbs.; 1 span of [illegible] 2400 lbs.; one span of cheap [illegible] lbs., work anywhere, sound [illegible] $125 for the team. [illegible] horses and mares, priced from [illegible] Call at 1133 SAN PEDRO ST.

TO LET— MULES. MULES. [illegible] In any number; carload [illegible] bort notice. COATS & WILLIAMS [illegible] R. J. DAZELL [illegible] Home 10071.

FOR SALE — NICE BLOCKY [illegible] mare, 1100 lbs., sound [illegible] old, single or double; [illegible] use of her. Apply [illegible] Seventh st. Phone F[illegible]

FOR SALE — GOOD [illegible] cow, 5 years old, [illegible] cheap, must sell. 110 E. [illegible] marked E. First st.

FOR SALE—GOOD [illegible] mares, weight 1200 [illegible] double, been used [illegible] $150. Call 1704 S. MAIN.

FOR SALE — NICE GENTLE [illegible] driving and saddle horse, [illegible] weight 950 lbs., gentle and [illegible] to handle; party has no use [illegible] for MRS. WEBSTER'S horse, [illegible] 1704 S. Main st.

FOR SALE — LARGE MARE [illegible] old, suitable for ranch work [illegible] double or single. [illegible]

FOR SALE—HORSE, FAT, [illegible] cabout and harness, [illegible] taken at once. [illegible]

FOR SALE — WET [illegible] away that which will fatten [illegible] pigs; pigs pay, buy some. OTIS JONES, [illegible] Phone F1564.

FOR SALE—NICE GREY HORSE, [illegible] a blemish, 6 years old, weight [illegible] at PEASE BROS. FURNITURE [illegible] BLES, 738 East [illegible]

FOR SALE—ONE PAIR OF [illegible] 5 years old, weight about [illegible] pair of horses, 6 years old, [illegible] lbs.; also new farm wagon [illegible] for Mr. Rice's teams. [illegible] Mission Road.

FOR SALE—A GOOD HORSE, [illegible] lbs., also good buggy and [illegible] whole outfit for $[illegible]

FOR SALE — GOOD [illegible] horse, weight 1200 lbs., [illegible] will work anywhere [illegible] back in 10 days, price [illegible] TRAL AVE.

FOR SALE—FINE BLACK [illegible] old weight 1200 lbs., [illegible] and city broke, price [illegible] CENTRAL AVE.

FOR SALE—GOOD BLOCKY [illegible] weight 1100 lbs., will [illegible] $40. Call 553 CENTRAL AVE.

FOR SALE — GOOD [illegible] team of horses, weight [illegible] team for $175, if taken by [illegible] for MR. MERCED'S team, [illegible]

FOR SALE—FINE YOUNG MARE, [illegible] traveler, weight 1000 [illegible] PHONE East 1932. [illegible]

FOR SALE—FOUR HORSES, [illegible] wagons, 1 buggy. H. JEVNE CO. [illegible] 1004 San Julian st.

FOR SALE—ONE HORSE, [illegible] harness, price $40 if taken at [illegible] at 512 W. 21ST ST.

FOR SALE—A SOUND [illegible] and everything in good [illegible] 1026 WEST 20TH.

FOR SALE—VERY CHEAP, [illegible] horse, new wagon and [illegible] 6TH ST.

FOR SALE—DRIVING HORSE, [illegible] and rubber-tired runabout. [illegible] 6784. 7 to 10 a.m. only.

FOR SALE — 1 COW, 1 [illegible] east city limits on FIRST ST.

FOR SALE—4 GOOD RANCH [illegible] sale cheap, at 2839 EAST MA[illegible]

LIVE STOCK FOR SALE— Poultry, Birds, Dogs, Cats, [illegible]

FOR SALE—KELLERSTRASS [illegible] White Orpington eggs, [illegible] Crystal White Orpington [illegible] from eggs direct from [illegible] breeding pen. C. R. STEDDOM, [illegible] 5th ave. Phone East [illegible] Los Angeles.

FOR SALE—TODAY, [illegible] every standard variety, [illegible] We sell hatching eggs, [illegible] cocks, etc. Chicks and [illegible] special prices. PIONEER [illegible] Eighth. Main 6051, F[illegible]

FOR SALE — THOROUGHBRED [illegible] chicks, Rhode Island [illegible] White Leghorns, Buff [illegible] my own pens. Also [illegible] Phone MAIN 6280. [illegible]

FOR SALE — SUCCESS [illegible] eggs to 615, all sizes [illegible] other sell at. Investigate [illegible] all sizes and styles. [illegible] CLANAHAN, 112 E. [illegible]

FOR SALE—EGGS FROM [illegible] White Orpingtons at [illegible] Black Orpingtons, $2 [illegible] tens, $2. Come and see [illegible] Masonic Home, San [illegible]

FOR SALE—TWO TRACTS [illegible] Patented land. Phone [illegible] 7779.

DO YOU NEED A LAWYER? [illegible] vice, ascertain your [illegible] property; secure [illegible] satisfactory. E. [illegible] Higgins Bldg., Second [illegible] with you.

FOR SALE—20 BELGIAN [illegible] does, 2 bucks, [illegible] 423 E. 31ST.

FOR SALE— [illegible] Cats, etc.

[illegible] LEGHORN BABY [illegible] 250-egg strain; [illegible] EAST 6TH ST.

[illegible] WHITE ORPINGTON [illegible] strain. See [illegible] Get the best. [illegible] D. M. EDWARDS.

[illegible] LAYING PULLETS AND [illegible] seven White [illegible] DITMAN. Take [illegible]

[illegible] FROM LEWIS & Mc[illegible] pure white Leg[illegible] WEST 27TH ST.

[illegible] SETTING; WHITE [illegible] strain. C. B. [illegible] ave. Phone East [illegible]

[illegible] KELLERSTRASS [illegible] Call at once.

[illegible] WHITE [illegible] eggs, $1.00 for 15, [illegible] HOME 50707.

[illegible] All Kinds.

[illegible] WHITE BULL PUPS, [illegible] stock. 123 S. PASA[illegible]

WANTED— [illegible] Kinds.

[illegible] CAN DRIVE AND [illegible] years experience, [illegible] all roads, age 25. [illegible] BROADWAY 9934;

[illegible] WITH PRIVILEGE OF [illegible] light small wagon, by [illegible] Wanted E. [illegible]

[illegible] BY CHAUFFEUR [illegible] Wages [illegible] TIMES OF[illegible]

[illegible] THOROUGHLY [illegible] reference; [illegible] box 195, TIMES [illegible]

[illegible] CALVES, BEEF [illegible] 2715 Woodlawn [illegible]

[illegible] PRICE PAID FOR [illegible] HANNON [illegible]

[illegible] WAGON, HARNESS [illegible] A. J. STEVENS,

[illegible] FOUND MULES; [illegible] gentle, cheap for [illegible]

EXCHANGE— [illegible]

[illegible] AFTER MONTH, [illegible] Times prints more [illegible] than all other Los [illegible] This is due to the [illegible] Times "Liners."

STRAYED— [illegible]

[illegible] AVE. BETWEEN [illegible] West 3rd, between [illegible] gold watch, [illegible] from Glaf, Xmas, [illegible] and 6:30 Monday [illegible] Return to 1236 [illegible] phone A2439.

[illegible] HILL STREET, NEAR [illegible] motorcycle, red, with [illegible] horn, mag[illegible] number 2223. Finder [illegible] reward. No questions.

[illegible] HORSE, 700 LBS. [illegible] Hollywood, LOS AN[illegible] STORAGE CO., 7th and [illegible]

[illegible] CONTAINING SOME [illegible] Return to A. H. [illegible] Liberal reward.

[illegible] BOOK BROS., 211 [illegible] American barber shop, [illegible] returned to [illegible] Cafeteria, Sec[illegible]

[illegible] WITH A PAIR [illegible] gold, a hand[illegible] for the return to [illegible] N. Broad[illegible]

[illegible] BETWEEN MEL[illegible] Vermont. Finder re[illegible] ANGELES. Reward.

[illegible] GOLD WATCH, HUNT[illegible] Wall. Finder [illegible] NINTH and receive [illegible]

[illegible] BOSTON TERRIER [illegible] and receive [illegible] STREET ST.

[illegible] DISTRICT, OR VI[illegible] Return rear hub [illegible] Reward.

[illegible] MONOGRAM FOR [illegible] EARL B. LEWIS

[illegible] GOLD NUGGET [illegible] on gold cross. [illegible] ST. JAMES, 817

[illegible] LOS ANGELES, [illegible] with four [illegible] reward to [illegible] So. Hill.

[illegible] GLASSES, BE[illegible] and Bristol Cafe. [illegible] Santee st.

[illegible] ENGLISH BULL [illegible] Reward. [illegible] Phone 20558.

[illegible] WESTMINSTER AND [illegible] umbrella handle. [illegible] Westminster.

[illegible] CONTAINING $15 [illegible] reward. A5623.

[illegible] AND MAIN, AD[illegible] corner Palm [illegible]

[illegible] SALE, RETURN [illegible] Reward.

[illegible] BETWEEN RE[illegible] Finder return to 401 E. [illegible] reward.

[illegible] WATCH CHARM. [illegible] Reward.

[illegible] PARTY, WILLING [illegible] group of gold and [illegible] with the priv[illegible] name and [illegible] The group [illegible] Colorado, one [illegible] by big [illegible] owner, E.

[illegible] SUNDAY ONLY. IT [illegible] owing to volume [illegible] close this classifi[illegible] for Sunday only. [illegible] by handing in [illegible]

[illegible] A GOOD MINING [illegible] develop it. Ad[illegible]

[illegible] ASSAYING AND [illegible] LABORATORY. [illegible]

[illegible] SAN PEDRO [illegible] gold, silver.

[illegible] & CHEMISTS. [illegible]

[illegible] ASSAYERS [illegible] Both Phones.

[illegible] TO EXPERT [illegible] scientific re[illegible] direction of strike, [illegible] how to avoid this [illegible] I'll tell [illegible] under your dir[illegible] given. W. [illegible]

[illegible] in any quantity [illegible] for desert or long [illegible]

[illegible] OIL CO. [illegible] College st.

[illegible] KERN [illegible] leased on [illegible] Paid $25,000 [illegible] At end of [illegible] guaranteed. [illegible] E. B. [illegible] Venice, Cal.

[illegible] SUBSTANTIAL [illegible] of the Cali[illegible] condition and [illegible] quick [illegible] Address O. box [illegible]

[illegible] SUNDAY ONLY. IT [illegible] owing to volume [illegible] to close this [illegible] Sunday [illegible] by hand[illegible]

[illegible] OIL PROPOSI[illegible] put in a few [illegible] money to [illegible] Ad[illegible] OFFICE.

[illegible] CREAM LOST [illegible] territory. [illegible] Hanford.

MUSICAL INSTRUMENTS— For Sale, Exchange or Wanted.

FOR SALE— During the past few weeks we have taken scores of good used pianos as part payment on new instruments. These have been put in first-class playing condition, and we offer them at special clearance figures. Please look over this partial list:

KIMBALL	$175	DECKER	$185
MILLER	85	WEBER	225
CHICKERING	95	MASON & HAM.	174
STARR	190	A. B. CHASE	225
KRAKAUER	125	KNABE	265
FISCHER	145	HAINES	147
KNABE	165	STEINWAY	237

AND MANY OTHERS. EILER'S MUSIC HOUSE, Near Third st., Next to City Hall Broadway Entrance of Old Imperial Cafe.

LOS ANGELES PIANO CO., 713 SOUTH MAIN STREET. Sell, Rent and Exchange. Our leader, "The Bradbury," $450 and up. Used pianos, $100 and up. EXPERT TUNING AND REPAIRING. SUNSET BDY. 2366. HOME F5361.

WALK A BLOCK AND SAVE DOLLARS. Bargains in pianos and players.
$600 Chickering & Sons $165
$600 Baby Grand $450
$400 Hobart M. Cable $275
$300 Nice Upright $75
BENDER PIANO COMPANY, 356 S. Hill. The Honorable House that treats you right. 32 years in piano business.

TERENCE O'LOUGHLIN, VIOLIN MAKER, FINE VIOLINS, REPAIRING, BOW REPAIRING. 415½ S. SPRING ST.

FOR SALE—MY $350 CABINET GRAND piano, beautiful mahogany case, used a short time. Must sell. Will take $165 or rent for $3.50 month. 215 W. 9TH, between Hill and Broadway.

FOR SALE—FINE LIGHT ROSEWOOD UPright piano, a snap, $78; also $600 Chickering & Sons, $165. BENDER PIANO CO., 356 S. Hill, 32 years in piano business. The honorable house that treats you right.

FOR SALE — COLUMBIA PHONOGRAPH, new cabinet with hundred records, large concert horn and stand, $35 cash. WHITE, 1252 E. 45th st. South 4454.

WANTED—GOOD PIANO, IN EXCHANGE for lot or on bungalow; your answer will receive attention from owner. P, box 198, TIMES OFFICE.

WILL PAY CASH FOR GOOD SECONDhand piano, state price and make. Address XX, box 291, TIMES BRANCH OFFICE.

FOR SALE — UPRIGHT PIANO, IN FINE condition; only $150 for immediate sale. Call for inspection. 628 S. HILL ST.

FOR SALE—WILL SACRIFICE MY $400 PIano if sold at once; leaving the city Feb. 1. 1317 EAST 23RD.

FOR SALE—KIMBALL PIANO; SPLENDID condition; bargain, $125. Call 1215 INNES AVE.

TYPEWRITERS— Of Various Makes.

TYPEWRITERS RENTED— $5 FOR 3 MONTHS. Every machine is guaranteed to be in fine working order, and will be kept so during term of rental; the $5 applies if purchased. We also have a complete line of typewriters at absolutely the lowest prices in the city. Every machine is guaranteed for one year. Machines sold on small monthly payments. REMEMBER, WE ARE LOCATED AT 138 S. BROADWAY, AND HAVE NO BRANCH STORES. AMERICAN WRITING MACHINE CO., Formerly Los Angeles Typewriter Exchange, 138 S. BROADWAY. A5913. Main 2959.

TYPEWRITERS SOLD, REPAIRED, RENTed, 3 months for $5. Every machine rebuilt and guaranteed to be like new. We apply the rent paid on the purchase price of machine. We carry all makes and our prices cannot be duplicated in the southwest quality of machines considered. Come and look them over. LOS ANGELES TYPEWRITER CO., Phone F2569. Phone F2569. Our new store, 243 S. Broadway.

WALK UPSTAIRS; SAVE ONE-HALF; ALL typewriters rented. Rents allowed if machines bought; prices lowest, stock complete. Almost new Monarchs, Blicks and Underwoods. See us and get the best at least price. Machines rented anywhere. BAKER-HOEY TYPEWRITER CO., 204½ (upstairs) S. Broadway. Main 4691; A4079.

GOVERNMENT LANDS— And Land Scrip.

STATE SCHOOL LANDS. CAN LOCATE you or tell you where they are and you locate yourself, with this class of land you only have to pay a small part down and years of time to pay the rest, you don't have to live on it or improve unless you wish. The Legislature now in session have just passed a bill doubling the price of these lands, this bill will become a law the moment the Governor signs it. It will undoubtedly be signed in a very few days. First come will be the lucky ones. See me at once. THORNE, 309 Union Trust Bldg. Terms reasonable.

STATE LAND IS NOT ADVERTISED BY State. I search out land that was sold and come back to State. Some bargains in land for ALFALFA, FRUIT, COTTON, STOCK. Sure, safe investment for man or woman. Many buying—twenty one day. Purchasers satisfied. Address E, box 171, TIMES OFFICE.

GOVERNMENT LAND SCRIP— For Sale—Soldiers' homestead land scrip, in 80 and 120-acre pieces, guaranteed to secure title without residence or improvements to any surveyed government land open to homestead entry. C. M. DEREE & CO., P.O. box 675, Ocean Park, Cal.

PARTIES HAVING THEIR HOMESTEAD rights can get valuable information in regard to some choice homesteads and timber claims in California and Oregon by sending $1 to help pay cost of survey. C. A. LAUMAN, P. O. box, Oakland, Calif.

HAVE JUST RETURNED FROM SACRAmento with map and listings of all SCHOOL LANDS in State; price will double before middle of March; see us at once. PENN REALTY CO., 452½ S. Broadway, room 41. Phone F8189. Main 3413.

EARLY CLOSING FOR SUNDAY ONLY. IT has been found imperative, owing to volume of classified advertising, to close this classification at 8 p. m. Saturday for Sunday only. Patrons will confer a favor by handing in early copy.

GOVERNMENT LAND FOR GOVERNMENT land location, anywhere in Southern California. See JOHN F. ABBOTT, Surveyor, 389 Park st., Pasadena. Phone Main 2859.

FOR TOWNSHIP PLATS OF VACANT GOVernment lands, see BILES, 211 Mercantile Place.

ATTORNEYS— And Counselors-at-Law.

J. R. BECKETT; J. J. REAGAN, EX. U. S. Attorney; estates settled, damages adjusted Arizona, California, Nevada corporations organized; bankruptcy, personal matters, etc Confidential. Highest reference. 211 MERCHANTS TRUST.

LOS ANGELES LAW AND COLLECTION CO. Damage suits, foreclosures, liens, estates, etc. Consultation free. No fee without success. Attorneys, notary. Fourth and Broadway. SUITE 816. Grant Bldg.

COLLECTIONS, CLAIMS AND ADJUSTments. Prompt service. F5449. WILLIAM A. MANN, 205 Severance Bldg. Open evenings.

"WE GET THE COIN." H. G. Bittleston Law & Collection Agency, Main 1047. 215 Delta Bldg. F5341.

THURSTEN P. DYER, ATTY., NOTARY, Dyer Law & Collection Co., Inc., 903-5-11 Higgins Bldg., 2nd and Main. M. 1514; A1514.

PROMPT ATTENTION; OLD ACCOUNTS. ROBERTS, 801 Mason Bldg. Main 2015; F2659.

PATENTS— And Patent Agents.

EARLY CLOSING FOR SUNDAY ONLY. IT has been found imperative, owing to volume of classified advertising, to close this classification at 8 p.m. Saturday for Sunday only. Patrons will confer a favor by handing in early copy.

BECKER & BLAKESLEE, LAWYERS AND registered patent attorneys; patent office practice and litigation. 204-5-6 MASON OPERAHOUSE BLDG. Phone A7212.

PATENTS AND TRADEMARKS SOLICITing and litigation. TOWNSEND, LYON & HACKLEY, 504 Merchants' Trust Bldg., 207 S. Broadway. Phone Main 8129.

PIONEER PATENT AGENCY, HAZARD & STRAUSE. Patent Causes. Citizens' Bank Bldg. PATENT BOOK FREE.

G. E. HARPHAM GETS PATENTS, INventions financed, patent litigation, 25 years' experience. 638 PACIFIC ELECTRIC BLDG.

PATENTS AND TRADEMARKS, ALL COUNtries. A. H. LIDDERS, Patent Lawyer and Solicitor, 612 Am. Bank Bldg., 2nd and Spring.

DENTISTS— And Dental Parlors.

SCHIFFMAN DENTAL CO.— 107 N. Spring st. Painless extracting, filling, crown and bridge work, flexible rubber plates. Pure gold fillings, 75c up; all other fillings, 50c up. Cleaning teeth, 50c up; 22-carat gold crown and bridge work, $2.50 up; partial plates, — up; full set, $2.50 up. Open Sunday forenoons.

MODELS— And Modelmakers.

WHEN OTHERS FAIL ON GEARS, PERfecting model work, try 1339 S. MAIN ST.

PHYSICIANS— With Office and Hours.

$2.00—ELECTRIC TREATMENTS—$2.00. DR. AND MRS. WELLS. LEADING SPECIALISTS FOR WOMEN. Dr. Wells' antiseptic methods are the result of 15 years' experience in American and European hospitals, and no matter what your trouble or how long standing it may be, results are POSITIVELY GUARANTEED in 24 hours. Those who have been unsuccessfully treated elsewhere are especially invited to call. Any one desiring a secluded home previous to and during confinement should consult DR. CATHERINE WELLS, the most famous living specialist for women, and be assured a safe and painless childbirth. Adoption if desired. Dr. Wells' Sanatorium for women only, is ideally arranged for the comfort, safety and absolute privacy of patients. Ladies will save time and money by first calling at his office where they will have the benefit of the highest skill at the lowest possible price consistent with HONEST TREATMENT. Consultation free and strictly confidential. Hours 10 a.m. to 7 p.m. Sundays, 10 to 12. DR. AND MRS. WELLS. 702 South Spring st. Room 208. $2.00—ELECTRIC TREATMENTS—$2.00.

DR. CROCKER, SPECIALIST. FOR WOMEN ONLY. DON'T WORRY about your condition. Come for a friendly private talk with me. It will cost you nothing and may save much suffering and expense. YOU PAY NOTHING for my treatment unless you are entirely satisfied with results. TEN DOLLARS pays for a cure in some troubles not too long neglected. ELECTRICITY never fails to regulate the flow of blood thus restoring natural conditions. CHILDBIRTH guaranteed absolutely PAINLESS in private maternity home. Very reasonable charges. Office hours 10-4, Sundays 10-12. Evening appointments for women employed. Phone 64677. DR. CROCKER, Majestic Theater Bldg.

DR. HICKOK. DR. HICKOK. WOMAN'S RELIABLE ADVISER. MY SPECIALTY IS ABSOLUTE HONESTY. REFERENCES. THOUSANDS OF CURED PATIENTS; I TREAT UNDER POSITIVE GUARANTEE DISEASES OF WOMEN, CANCERS AND TUMORS BY THE LATEST INJECTION METHOD; X-RAY EXAMINATION AND ELECTRICITY WHEN NEEDED; PAINLESS CHILDBIRTHS, MATERNITY HOME, WITH OR WITHOUT ADOPTION; MODERATE CHARGES; EXAMINATION FREE. OFFICE HOURS 9 TO 5; SUNDAYS 10 TO 12. 224 BRYSON BLDG., N.W. CORNER SECOND AND SPRING.

DR. JOHNSON, WOMAN SPECIALIST. 316 S. BROADWAY. Successfully and scientifically treats all functional disorders and diseases of women. Private hospital for confinements and surgical cases. Results guaranteed in every case. Consultation free and confidential. Hours 10 a.m. to 5 p.m. Evenings 7 to 8.

EARLY CLOSING FOR SUNDAY ONLY. IT has been found imperative, owing to volume of classified advertising, to close this classification at 8 p.m. Saturday for Sunday only. Patrons will confer a favor by handing in early copy.

DR. ELANOR ABBOTT, SPECIALIST FOR WOMEN. In all troubles. Electric treatments, $1. Results in all cases. 311 SO. HILL. Hours 9 a.m. to 5 p.m. Sundays 11 to 4. A1818.

MRS. WOODS, LADIES' TRAINED NURSE, best of references from physicians; strictly reliable. Room 20, 539½ S. BROADWAY. Hours to to 5.

[illegible] YEARS LADIES SPECIALIST. FOUR registered physicians in attendance daily. DR. MEAD, Manager. 465 S. Broadway.

DOC. DUNTON—401 HIGGINS BUILDing. SECOND AND MAIN. Main 2636. Afternoon hours.

THE MRS. S. J. BRIDGE CANCER CURE, 405-6 MAJESTIC BLDG., 845 S. Broadway. Office hours, 10-4. Phone Main 3967.

MRS. HAUSLER, MIDWIFE. 27 YEARS experience. 726 E. 21ST ST. 21710.

DR. AND MRS. CARTER, 702 S. SPRING st., room 206. Formerly Mercantile Place.

GEO. D. TAYLOR, M.D., 317½ S. MAIN ST. Phone Main 2463.

EDUCATIONAL— Schools, Colleges, Private Tuition.

FOR SALE—ALL OR PART OF FOUR months' scholarship at Brownsberger Business College. Call BROADWAY 4239 or see Lloyd Harden, 1035 S. Hope.

MUSICAL INSTRUCTION—

GEO. H. CARR, TEACHING THE ITALIAN method of singing with vibration, tone, color and expression. My method, which is purely Italian, thoroughly explained in conjunction with voice trial, absolutely free, by appointment only. 602 MAJESTIC THEATER BLDG. Phone F1424.

WILL GIVE ONE MONTH'S VOCAL LESsons free. Credentials from abroad. P. O. BOX 1177.

MASSAGE— And Other Baths.

CHIROPODIST, BATHS AND MASSAGE, experienced eastern operator; hours 10 to 10, Sunday 10 to 1 and 5 to 8. Suite 22, Hotel Louise, 520 S. BROADWAY.

SOLARIUM SUN BATHS, NATURE'S REMedy for rheumatism. Purifies blood, restores vitality. 633 E. 48TH ST., San Pedro st. car. 29623.

CHIROPODIST, BATHS AND MASSAGE, experienced operator. Suite 22, HOTEL LOUISE, 520 S. Broadway.

LOTUS BATHS, 254 S. BROADWAY. Massage, chiropody, vapor baths. Satisfactory service. A4512.

SCIENTIFIC MASSAGE FACE AND SCALP treatments. 316½ W. 2ND ST. Room 2.

FACE AND SCALP TREATMENTS. ROOM 2, 653½ S. HILL.

BATHS AND SCIENTIFIC MASSAGE. Warm rooms. 218 S. BROADWAY, room 220.

ASSAYING—

EARLY CLOSING FOR SUNDAY ONLY. IT has been found imperative, owing to volume of classified advertising, to close this classification at 8 p.m. Saturday for Sunday only. Patrons will confer a favor by handing in early copy.

WANTED — ANALYTICAL CHEMIST AND assayer open for engagement. University graduate. Twelve years' experience, general analysis, cyaniding, etc. Speaks Spanish. Address P, box 142, TIMES OFFICE.

JAS. IRVING & CO., GOLD REFINERS AND assayers, cash for bullion and ores; mines examined and reported on; cyanide and mill tests a specialty. 128 N. MAIN ST.

THE J. C. HAMES SCHOOL OF PRACTIcal assaying fits men for mine, mill and field work. Teaches them to make assays anywhere. 127 W. FIRST ST.

R. A. PEREZ, ASSAYER, CHEMIST AND metallurgist; highest references. Established 1886. 120 N. MAIN ST.

MORGAN & NELSON, GOLD AND SILVER refiners. Cash for ore and bullion. 227½ SO. MAIN ST.

H. L. PAYNE, ANALYTICAL CHEMIST. Office 223 W. First st. Both phones.

SEWING MACHINES— New and Second-Hand.

ELDREDGE SEWING MACHINES, $25 and up. EASY TERMS. 713 SOUTH MAIN ST. We rent, repair and adjust all kinds of sewing machines. HOME F5384. SUNSET BDWY. 2366.

DRESSMAKING— And Dressmakers.

DRESSMAKING — FIRST-CLASS WORK. MRS. GILCHRIST AND BESTMAN, 631½ S. Broadway; Tel. Broadway 1334.

SUITS AND GOWNS, MISS BINNING, 3502 E. FIRST. Boyle 2625.

NURSES— With Experience.

EARLY CLOSING FOR SUNDAY ONLY. IT has been found imperative, owing to volume of classified advertising, to close this classification at 8 p.m. Saturday for Sunday only. Patrons will confer a favor by handing in early copy.

EMERGENCY NURSING. Capable, by experienced nurse. Will substitute for nurses of housekeepers; terms reasonable. Home F4684. MISS M. W. POWERS, 420 Olive st.

WOMAN'S HOSPITAL, 1346 S. Flower st. Exclusively for women and children; confinement cases; best of nursing. Terms to suit. PHONE F4134.

HAIR DRESSERS. Chiropodists and Manicurists.

25c EXCELLENT SHAMPOO, HAIRDRESSing, manicuring, facial, 15c and 25c. Superfluous hair, warts, moles removed. Wigs, toupees, ventilated pieces made; hair goods of quality. Shine 5c. Wholesale goods in our line. FLORENTINE HAIRDRESSING COLLEGE, 227 Mercantile Place, corner Broadway.

MACHINERY— And Mechanical Arts.

FOR SALE—6 H.P., 2-CYLINDER N. S. U., magneto, good shape, cheap. Address S, box 161, TIMES OFFICE.

FOR SALE — 15-H.P. GASOLINE HOIST, snap. 2619 NORMANDIE AVE. Main 7338.

BOILERS— And Boilermakers.

L. A. BOILER WORKS, MFRS. OF BOILers and tanks. Special attention to repair work. REDONDO ST. Tel. E. 2254, A1823.

Sixty-first Congress.

MAKES ATTACK ON PRESIDENT.

Bourne of Oregon Turns on His Old Golf Friend.

pointment in His State. Disgruntled Over an Ap-

Accuses Executive, by Inference, of Intimidating.

[ASSOCIATED PRESS NIGHT REPORT.]

WASHINGTON, Feb. 27.—President Taft, by inference, was charged tonight with using his appointive powers to intimidate members of Congress. The inferred charge was made in a speech in the Senate by Senator Jonathan Bourne of Oregon, president of the new progressive Republican league, and until the recent trouble over an Oregon appointment, the intimate friend and golfing companion of the Chief Executive.

The surprising thing was that although all of the Senators construed his remarks as an attack on the President, not a word was uttered in reply.

The Beverly letter, in which Secretary Norton said the President had withheld Federal patronage from certain Senators and Congressmen, but would discontinue that practice, was brought into the limelight. On previous occasions, insurgent Senators threatened to read this letter, but until tonight no public reference had been made to it.

Mr. Bourne opened his speech by a discussion of the Oregon law. He said when this law was enacted by all the States it will destroy the power of the Federal machine to renominate a President or demand his successor.

"The steam roller," he said, "will be relegated to the political scrap heap and its operators to the shadow of things forgotten, while fourth-class postmasters will cease to be a political asset for anybody or any party."

Senator Bourne said the use of the Presidential appointive powers to coerce members of Congress, would be either bribery or intimidation—bribery if patronage was used as a reward, and intimidation if withdrawn as punishment. In this connection he read section 5450 of the Revised Statutes, making it a crime for any person to offer or give any thing of value to any member of either House of Congress with intent to influence his vote or decision in any matter pending in either house.

Continuing, he said: "The natural inference from the Norton latter is that the President of the United States used Federal patronage to influence the action of members of Congress. This is a charge which no citizen can discuss without regret, yet the whole subject is of such vital importance in the preservation of representative government, that I would feel remiss in my duties if I failed to call it to the attention of the country and place before the country such information relating thereto as may come to my attention.

"The undenied statements make a deplorable and despicable subservience on the part of the legislative branch and a dangerous and demoralizing usurpation upon the part of the Executive."

"I would have as much respect for a common ward heeler who buys votes at the polls as for a President of the United States who uses his appointing power as a means of forcing or persuading members of Congress to determine or challenge their course of action. One transaction is as disdonest, as depraving as the other, but the latter is more dangerous, more insidious, more pernicious than the former because it strikes at the very foundation of free institutions, sets a precedent for corrupt methods, in all official life and marks the beginning of dictatorship and decadence of the nation.

"But, Mr. President, the use of appointive power to influence the action of members of Congress is only one means by which this power may be abused. Federal patronage is also an effective and dangerous power when wielded for the creation of maintenance of a political machine of an executive, or the nomination of men of his character."

Mr. Bourne outlined the manner in which civil employees are sometimes used to control national conventions and particularly he complained of their use in sending delegations from Southern States which never send Republican representatives to electoral colleges. Concluding he said:

"Extension of the power of the executive is the beginning of dictatorship. The remedy is to make presidents directly accountable to party and general electorates by enacting laws for president primary votes, thereby destroying the power of political bosses and their backers, the campaign contributors. The people can be trusted.

"The composite citizen knows more and acts from higher motives than any single individual however great, or well developed. In the composite citizen selfishness is minimized, while in he individual it is usually dominant."

WILEY WEDS SUFFRAGETTE.

Chemistry Bureau Chief Becomes Husband at Washington of Late Army Officer's Daughter.

[BY DIRECT WIRE TO THE TIMES.]

WASHINGTON, Feb. 27.—[Exclusive Dispatch.] A romance which began at a suffrage meeting here a year ago culminated today when, in the presence of a few intimate friends, Miss Anna Campbell Kelton, daughter of the late Adj.-Gen. John G. Kelton, U. S. A., was married at noon to Dr. Harvey W. Wiley, chief of the bureau of chemistry, at the house of the bride's mother in R street. The Rev. Herbert Scott Smith, rector of St. Margaret's Episcopal Church, officiated.

The ceremony was followed by a breakfast of which 100 friends partook. The bride was given in marriage by her brother, Capt. R. H. C. Kelton, U. S. A., and was unattended. Her bridal gown was made of white satin and rare old lace, an heirloom in her family.

The wedding presents were numerous and handsome. Among them was a complete tea and coffee set in silver, sent by chemist friends of Dr. Wiley in New York. Clerks of the copyright division of the Library of Congress, where Miss Kelton was employed for some time, sent her an exquisite carved toilet set in silver. There were also many offerings from persons prominent in official life, where Dr. Wiley has been popular for years past.

Mrs. Wiley and her two sisters have been much admired in Washington. The bride of today has been prominent in the local organization of suffragettes. It was when Dr. Wiley, at her invitation, addressed a meeting of suffragists that he lost his heart to Miss Kelton.

PLAN NEW HOSPITAL.

Mrs. Whitelaw Reid and Mrs. Louis F. Monteagle to Memorialize Two California Pioneers.

[BY DIRECT WIRE TO THE TIMES.]

SAN FRANCISCO, Feb. 27.—[Exclusive Dispatch.] A new St. Luke's Hospital to be one of the most modern in the world, and to be erected at a cost of $800,000 is the monument which two philantrophic women, Mrs. Whitelaw Reid and Mrs. Louis F. Monteagle have decided to erect to the memory of two of California's pioneers, the late D. O. Mills, father of Mrs. Reid and Calvin Page, deceased, uncle of Mrs. Monteagle.

The new hospital will be built upon the site of the old one at Valencia and Twenty-seventh streets.

Mrs. Reid and Mrs. Monteagle met in London last summer and it was there that the project was decided upon. ervisition of the Archdeacon Emery or revision of the Arch Deacon Emery of the Episcopal Church, to whom the generous offer was made and who accepted in behalf of the church.

Ambassador and Mrs. Reid will leave early in March for Wisconsin to attend the wedding of their son, Ogden Reid and Miss Helen Rogers.

WITNESS FEARS ASSASSINATION.

Kentuckian Who Will Testify in Night Rider Cases, Joins Colony in Illinois.

[BY DIRECT WIRE TO THE TIMES.]

PADUCAH (Ky.) Feb. 27.—[Exclusive Dispatch.] Milton Oliver, confessed night rider, who was wounded several months ago supposedly by night riders, has left Kentucky and joined the colony of refugees at Metropolis, Ill., twelve miles below Paducah.

Several families are quartered in this little town who have been run out of the State by night riders.

Oliver stated today when he left that he would return and testify for the State in the night riders cases at Hopkinsville. Oliver finally disposed of his farm. He stated that it was fear of losing his life that had forced him to leave the State.

Weather.

PERFORMANCE WAS ERRATIC.

MOUNTAIN SECTIONS VISITED BY GENEROUS SNOW FALL.

In Los Angeles Considerable Rain Fell and the Total Precipitation Is Within Three-Hundredths of an Inch of the Fall at Same Time Last Year.

The total rainfall in Los Angeles this season has been 10.44 inches. The total rainfall to the same date last year was 10.47 inches. Thus it will be seen that this year is not strikingly different from other years, as the average for the past twenty years is within a small fraction the same as the past two seasons.

Over Los Angeles county the rains were general, hail and a few flying snowflakes being reported from several sections. In Azusa the rainfall for the storm was 1.34 inches, making the season's total 19.25 inches. At Redondo the fall for the storm was .69 inches, making the total for the season 8.93 inches. Monrovia reports 1.13 inches for the storm and 14.86 inches for the season.

At Whittier snow fell in sufficient quantity to start snow-balling by the school children, and at Lancaster three inches of snow was reported. Long Beach reports a trace of the beautiful and Playa del Rey makes a similar claim to distinction. At the head of Antonia Canyon the snowfall was eight inches and a message from the hotel on top of Mt. Wilson states that twenty inches had fallen.

The snow in the mountains gives great joy to the ranchers, as it insures a water supply of the purest kind.

A heavy rainfall throughout San Bernardino county was reported, with snow falling heavily throughout the day and until late in the afternoon along the mountains and on the desert.

In the summit of the range the snowfall has reached a depth of three and a half feet, while a heavy snowfall has also visited the Arrowhead section and Highland. Traction cars coming to town from the Arrowhead Hotel have been covered with the beautiful. This is the first time this has occurred in the [illegible] the desert snow has fallen briskly, amounting in some places to the proportions of a blizzard. The rainfall in this valley has been uniform, the official gauge registering 1.43 inches for the storm, making a total of 12.71 for the season.

The heaviest rain storm of the season for San Diego practically ended at 5 o'clock last night. For the twenty-four hours, ending at 5 o'clock, the weather bureau reports a total precipitation in San Diego of 1.69 inches and for the storm which began at 10 o'clock Friday night, 1.78 inches, making a total for the season of 10.34 inches.

Ramona reports 2.25 inches of rain. Poway, 1.32 inches; El Cajon, .68 of an inch. At Warners Hot Spring and at Mesa Grande there is a heavy snow. Lemon Grove reports .95 of an inch of rain.

LOCAL UNITY CONGRESS.

Ministers of City, of All Denominations, Will Meet Today, for Closer Union of all Christians.

The Congress of Christian Unity, under the auspices of the Church Federation, will meet this morning at 10 o'clock in the First Methodist Church and discuss questions of general interest, looking to most perfect organization for the coming evangelistic campaign.

Morning: "The New Testament Church," Rev. A. C. Smither; "The Rise of the Modern Denomination," Bishop Joseph H. Johnson; an hour of prayer, "That They All May Be One," Rev. Charles Edward Locke, D.D.

Afternoon: Devotions, Rev. C. M. Carter, D.D.; "The Foreign Field and Christian Unity," Bishop William M. Bell; "The Edinborough Conference and Its Message," Rev. Hugh K. Walker, D.D.; "The Home Conditions and Christian Unity," Rev. William Horace Day, D.D.

Evening: Rev. J. Whitcomb Brougher, D.D., devotions; "The Church With An Alias," Rev. Robert J. Burdette, D.D.; "That They All May Be One," Dr. John Willis Baer; report of secretary; benediction, Rev. Herbert J. Weaver.

BETRAYED BY HIS FRIEND.

Musician Befriended Is Charged With Eloping With His Benefactor's Wife and Taking His Son and Cash.

"My friend, he stole from me $400 in cash, my wife and my little boy," was the plaint of Dominick Galda, a small merchant, formerly of Seattle, to Detective Sergeant Chapman at headquarters last night. Then Galda said softly: "He's a musician, my friend."

The friend was Dominick Soff, who, Galda said, lived at No. 689 Moulton avenue. He had taken Soff into his home at Seattle and treated him like a brother, feeding and lodging him gratis. Soff followed the family to Los Angeles, January 10. Mrs. Julia Galda and her 4-year-old son, Samuel, levanted with the $400 and the musical Dominick Soff.

WANTS THE PIGEONS KILLED.

Park Commission Requests Police Commission to Authorize Destruction of Feathered Visitors to Park.

At the meeting of the Police Commission last night, a request was read from the Park Commission, asking that the police officers be directed to shoot the pigeons that infest Central Park, as they foul the property to such an extent that something must be done. The request was put up to Chief Sebastian.

The request of Inspector Humphreys that two policemen be stationed at the Third-street tunnel to arrest speed maniacs was also referred to the Chief of Police with power to act.

Joe Margolis, who was denied a junk dealer's license at the last meeting of the commission, was there last night with another application, in the name of another member of the syndicate, but failed to land. A motion was made to deny the license, but to please Commissioner Davidson it was put over for two weeks, that he might investigate.

THIS BURGLARY NERVY.

After Being Ejected He Returns to House and Again Detected, Makes His Escape, Revolver in Hand.

After ejecting an offensive visitor from his lodging house at No. 210 North San Pedro street, G. Fushijima saw the same man leaving the house through a side window last night.

Fushijima yelled at him but the stranger, drawing a revolver, told Fushijima to "hush and beat it." In the house, Fushijima found four suitcases ripped open and their contents strewn over the floor. Patrolman Gamash, who investigated, found nothing had been stolen.

COUNSEL THRESH OVER RATE LAW.

Legal Status of Ruling Engages Roads' Lawyers.

Reach no Conclusion at New York Meeting.

Men High in Lines' Directorate Present.

[ASSOCIATED PRESS NIGHT REPORT.]

NEW YORK, Feb. 27.—Only the legal phases of what the eastern trunk line railroads propose to do in the face of the decision of the Interstate Commerce Commission, denying increased rates, were considered at the general conference today. It was a conference exclusively of general counsel, in which executive heads and bankers, so far as can be learned, took no part.

LAWYERS REVIEW CASE.

Fifteen attorneys discussed the situation for several hours in the offices of Vice-President A. Harris of the New York Central, head of its legal department.

The abandonment of the original plan to have a meeting of the executive heads was due, it is said, to the railroad officials' desire that their counsel shall first determine the status of their case from a legal standpoint.

It is believed that, while the discussion today hinged upon the question of constitutionality of the Mann-Elkins bill, the fifteen attorneys present came to no decision whether the constitutionality of the bill would be attacked.

It is understood the conference will continue informally for several days without public announcement until it is definitely decided what action is to be taken.

Wall street interprets the change in plans—that is, the abandonment of the general conference idea, which was to have been in the nature of an indignation meeting—to a shift in sentiment. Railroad heads were almost without exception, pessimistic when the decision was first made known, but subsequently several approved the ruling and many powerful financial interests also took this view.

ROADS' HEADS PRESENT.

Those present at the conference today included:

George V. Massey, general counsel of the Pennsylvania Railroad; Edward D. Robbins, general counsel of the New York, New Haven and Hartford Railroad; Clyde Brown, of counsel for the New York Central lines, who had charge of that corporation's fight for increased freight rates; Hugh Bond, of the Baltimore and Ohio; George Brownell of the Erie; W. H. Jenney of the Lackawanna; John B. Kerr of the New York, Ontario and Western; Jackson E. Reynolds of the Central Railroad of New Jersey.

REBELS CAPTURE THE TOWN OF FRONTERAS.

[ASSOCIATED PRESS NIGHT REPORT.]

DOUGLAS (Ariz.) Feb. 27.—Rebels today captured the town of Fronteras, capital of the district immediately south of the Arizona border. The rebels swarmed in from the heights to the number of 200. A small civilian force attempted to resist, and fired upon the rebels, five of whom fell dead. The rebels made no attempt to seek vengeance, but quietly overpowered the force and captured the town, whereupon they were welcomed by the populace.

The order to surrender came early this morning, the hour for capitulation being set at 10 o'clock. The rebels were well equipped and mounted. As the town had not formally surrendered at the hour set, the rebels entered the streets from every direction, shooting overhead. It was stated there was an understanding that the town was to have been captured without bloodshed. If there was an agreement, the civilian police mistook orders.

The rebels have also captured the Nacozari railroad and hold transportation facilities to Agua Prieta, just across the line from this city.

Agua Prieta may be attacked tomorrow.

It was following the capture of Fronteras that the passenger train, due here at 1 o'clock, arrived. It was surrounded by 150 rebels under the command of "Red" Lopez, who is well-known in Douglas. When the Americans on the train started ahead to learn about what was going on, they were told by Lopez:

"Go back into the cars; there's something too interesting for you going on here."

The train is tonight still being held at Fronteras. It is a mixed train, with ore, freight, and it is reported 100 head of cattle.

There is a possibility of an encounter before the rebels take Agua Prieta. The government has troops stationed there, and orders have already been issued to them to proceed southward to attack the rebels or locate the train.

If the rebels take Agua Prieta, it is said they will have the same point to raise regarding belligerency at Juarez, since it is an important port with heavy imports and exports.

Gen. Schuyler, commanding the Department of Colorado, is here tonight, but there is only one troop of the Third Cavalry stationed at Douglas.

If Agua Prieta is attacked tomorrow, this must take place from the west and east to avoid shooting into Douglas, which is very close to Agua Prieta. The country is flat.

One of the men killed in the brief skirmish today is Pedro Lopez, brother of the commander.

Another large force of rebels, reported numbering from 200 to 500, appeared yesterday at Campbell's ranch, east of the junction of the Fronteras and Bavispe Rivers. They took saddles and guns, but gave American revolvers in return. It is believed this band has crossed over from Chihuahua, and it is expected it will participate in the attack on Agua Prieta.

It is reported the rebels have taken many important towns in southern Sonora.

BANKER ROBIN ON TRIAL.

NEW YORK, Feb. 27.—Joseph G. Robin, former persident of the Washington Savings Bank, whose financial operations recently caused the closing of that insitution, the Northern Bank and, indirectly the Carnegie Trust Company, was placed on trial today in the Supreme Court, charged with stealing $27,000 from the savings institution. Altogether, it is alleged, Robin misappropriated $207,000 from the Washington Savings Bank. Six jurors were chosen today. The question of Robin's sanity was again brought forward by William Travers Jerome, his counsel, today. Justice Seabury said a jury had already found Robin sane and that the trial must proceed.

Parliamentary.

LORIMER CASE ADVANCED IN THE SENATE BY SHREWD STRATEGY.

[ASSOCIATED PRESS NIGHT REPORT.]

WASHINGTON, Feb. 27.—It took several hours to accomplish it but supporters of Senator Lorimer tonight advanced the case where a roll call may be started at any time when the anti-Lorimer forces may be caught napping. Senator Bailey took advantage of a lull in the proceedings to move that when a vote is taken on the Lorimer resolution it be by calling for the ayes and nays. Senator Brandegee, who was presiding, admitted the question to the Senate and it was declared carried.

Senators Stone and Owen suspected a snare in the request and both were pleading for recognition as the question was submitted. Throughout the proceeding, after Mr. Bailey had accomplished his purpose there were demands for regular order. Senator Stone, somewhat mettled by these calls, warned his colleagues that "their course might bring home a black chicken to roost."

Although the Lorimer forces hoped to get a vote tonight, they expressed themselves as very well pleased with the advancement made. Under the parliamentary position of the Lorimer resolution, a roll call may be started without a preliminary motion. If the Lorimer supporters have the votes claimed by them, the effect would be to dispose of the case.

Senator Crawford at 10:15 o'clock resumed his speech in opposition to Lorimer's retention of his seat. Senator La Follette raised the point of no quorum.

Seventy-five Senators responded, but drifted out into the cloak-room again as the South Dakotan resumed his analysis of the testimony.

Interpretation.

COMMISSION'S RULING IN RATE CASE TO REACH COMMERCE COURT.

[BY DIRECT WIRE TO THE TIMES.]

CHICAGO, Feb. 27.—[Exclusive Dispatch.] With the arrival in Chicago today, of the first officials copies of the Interstate Commerce Commission's decision in the general rate advance cases, executives of the western lines began their first careful perusal of the findings.

Although stating that nothing authoritative can be known until a conference has been held between executives of the western lines, the consensus of opinion among most of the local officials today was that appeal from the Commerce Commission's finding will be made in the hope that the commerce court may mitigate to some extent the severity of the decision.

As soon as the railroad men are in a position to discuss the finding after a careful perusal a meeting of executives will be called, it is expected, at which a decision wil be reached as to the steps to be taken.

The roads have more than two weeks before expiration of the limit set by the commission but a meeting will be called as soon as possible, perhaps in a day or two.

"Until we see the exact language of the decision," said Vice-President G. T. Nicholson of the Santa Fe today, "it will be impossible to say just what will be our plans. Besides, at this time many of the executive officers of the roads are out of the city."

A meeting will be held as soon as at least three of the western lines have made a request of the Western Trunk Line Committee that a conference be called.

Cities and Towns of Los Angeles County.

NEWS REPORTS FROM CORRESPONDENTS OF THE TIMES.

Pasadena.

BOND ELECTION DATE IS SET.

Board of Education Wants Over Half a Million.

Voters to Pass on Proposition March Twenty-fourth.

Money to Be Used in Building Polytechnic School.

(Office of The Times, 28 S. Raymond avenue.)

PASADENA, Feb. 28.—At a meeting of the Board of Education yesterday afternoon a resolution was unanimously adopted to hold an election March 24 to vote authority to bond the Pasadena school district for $550,000 for the purpose of buying a site and building a group of modern polytechnic high school buildings, also for building a new grammar school on East Washington and buying several sites for grammar school buildings to be built later.

The site for the High School which is the unanimous choice of the members Rose Villa, formerly the Harkness of the Board of Education is known as Ranch, on East Colorado street, just west of Allen avenue. An option has been secured on the property for $60,000. The board does not propose to be arbitrary in the matter of site, however, and will allow voters an opportunity of selecting the site if they care to do so. Rose Villa will be on the ballots as well as all other sites, which are proposed with the names of fifty voters attached. If but two sites are voted on the one receiving the highest number of votes will be purchased. If there are more than two sites voted on then there will be an additional election held March 27 at which time all the sites wil be voted on and the one receiving the highest number of votes will be purchased. There are two conditions attached, one is that the site chosen shall not cost more than $60,000 and the other is that it must contain ten acres or more of land. The Rose Villa tract comprises eighteen acres. Should the voters select a tract of ground by an overwhelming vote which will cost more than $60,000 another bond election will be held to vote the additional money.

The resolutions adopted yesterday involve building a group of buildings to cost $415,000, making the total cost for the High School site and buildings $475,000.

The additional $75,000 in the bond issue is for building a grammar school building on the ten acres of land now belonging to the school district on East Washington. This building will contain eight to ten rooms and will cost approximately $60,000. The other $15,000 will go towards buying other sites for new grammar schools as they are needed. Should the bonds carry the board hopes to buy a tract of land near Altadena, another on South Madison, or that locality, and one in the Lamanda Park district near Allen avenue and California street. It is the belief of the board that at the present time several sites can be bought which can be paid for on the installment plan, so that when buildings must be constructed the land will be ready.

The Board of Education has given four weeks' in which to conduct a campaign of education to show the people the necessity for a new High School and to explain the kind of buildings proposed. The last two bond elections failed, for several reasons according to those who joined in and helped to defeat them. The principal objection before was that the Board of Education was arbitrary regarding the site. The second was that not enough time was given for conducting a campaign. A third reason was the lack of appreciation of the necessity for such a commodious group of buildings.

The opinion of most of the prominent men and women seen last night was that the bonds will carry this time because the objectional features have been removed and there is no good reason why anyone should not now vote in favor of providing Pasadena with as good school facilities as any of the other cities of Southern California. During the past year many of the cities of the Southland have voted bonds larger in proportion to the number of inhabitants and valuation of property than Pasadena is now asking. The Pasadena school district comprises, Pasadena, Lamanda Park, Altadena, Linda Vista and La Canada and all intervening territory.

BRIDGE MATTERS PROGRESSING.

City Engineer Van Ornum will begin this morning to stake out the route of the proposed bridge across the Arroyo Seco at the foot of West Colorado street. This does not mean that work will start at once, but that within a few days the city of Pasadena and the Board of County Supervisors, jointly, will ask for bids for plans for the bridge. County Surveyor Noble has made detailed maps of the route of the bridge. After Van Ornum has set the stakes then the engineers who want to compete in making plans will know exactly where the bridge will go and the material needed.

As soon as the stakes are set, negotiations can be started with C. B. Scoville, the owner of the property over which the bridge will pass on both sides of the arroyo. The amount of damage cannot be determined until the route is known. Following the acceptance of the plans, bids will be advertised for the construction work, at which time it will be necessary to hold a bond election in Pasadena for half the cost of the bridge. The County Supervisors have agreed to stand half the cost of the bridge up to $100,000.

ELECT OFFICERS.

At a meeting of the stockholders of the Los Flores Canyon Water Company, held in the Board of Trade rooms yesterday afternoon, the officers and directors elected were: George Shrader, president; W. O. Brent, superintendent; W. F. Pier, secretary; W. H. Murlock, C. O. Arnold, L. N. Dane and W. S. Woodworth, directors. The annual report of the secretary showed total receipts for the past year, $9660.71; expenditures, $3990.76, leaving a cash balance of $669.95. Net earnings for the year were $2011.86. Development work consisted in extending the tunnel 200 feet, making the total length of the tunnel 750 feet. Total consumption of water during the past year was 60 miner's inches continuous flow. There are 211 connections.

MISS FISHER'S RESIGNATION.

Miss Pearl Fisher, who has been instructor in French and drawing at Throop for the past eleven years, has tendered her resignation, to take effect in June, to the great regret of the management and pupils. She has been very successful and [illegible] success from educators. After a [illegible] spent in travel, she will reside in Los Angeles.

INSTRUCTORS ARRIVE.

The Southern Pacific farmers' instruction train arrived in this city last night. The train will be open to the public this morning and different lectures will be given to those interested in agriculture, horticulture, viticulture today. There are several cars in the train and the lecturers and instructors comprise some of the best known agricultural authorities in the West, including teachers from the University of California.

COME TO GRIEF.

H. Gleson of No. 314 West Pico street, Los Angeles, and a party of friends returning from Arcaidia late yesterday afternoon, came to grief on Colorado street. Near Raymond avenue they ran into an automobile belonging to a man named Tyler and took a wheel off Tyler's machine. A little further down the street, in front of the Pasadena Tourist's Club they ran into the curb and took a wheel off their own machine.

WILL OPERATE IN MEXICO.

A company of Pasadena capitalists composed of Victor March, Dr. Charles Lee King, Hugh Reid and others have organized a company and taken over a large ranch near Ensenada, Lower California, consisting of 4500 acres. The last is agricultural land and much if it will be sown to barley this spring. The land is said to have cost $65,000. In addition they have also secured a concession to build a wharf at Ensenada 300 feet long. Work on the wharf will be commenced soon. It will replace the old wharf at that point which was washed away sometime ago.

SNOW IN MOUNTAINS.

One of the heaviest snows in years fell in the Sierra Madre Mountains yesterday forenoon. Last night it was estimated that it was two feet deep at Wilson's Peak and also at Alpine Tavern on Mt. Lowe. The snow came well down the side of the mountain and in places reached to the very edge of the valley. At Echo Mountain, at the upend of the incline ,the snow was reported fifteen inches deep. Last night the clouds cleared away and the weather turned very cold so that none of the snow melted. The snow was wet and clung to the trees and bushes, making a very beautiful effect in the canyons and deep gulches. The snow assures an abundance of water for another season because it will melt gradually and soak into the ground.

The rainfall for the storm which began Sunday night and ceased yesterday afternoon was 0.87 inches, making a total for the season of 15.78 inches, which is within 2.21 inches of the total for last year.

NEWS NOTES.

A delightful entertainment was given last night at the Hotel Pasadena by the young people of All Saints' Chapel of the Washington Heights Episcopal Church. The large hall of the hotel was beautifully decorated in keeping with the entertainment and the programme was participated in by twenty young men and women, members of the society, and consisted of songs, readings and recitations. Following the literary programme a social was held in the hotel lobby.

Manager D. R. Pilmer of the Hotel Green has announced that he has resigned his position as manager of the famous Brier Cliff Manor on the Hudson in New York. Pilmer has been manager of that well-known hostelry since it was built eight years ago by H. Law of New York City. In addition to the Briar Cliff, Pilmer has also been manager of the Profile House in the White Mountains and the Hotel Green of Pasadena. He will retain the management of both the Profile House and the Green. The Profile House is owned by Col. C. H. Greenleaf of Boston.

One of the charming events in society yesterday was the bridge party given by Mrs. John W. Edminson at her home on South Marengo avenue. She was assisted by her daughter, Miss Edith Edminson and Miss de Luna of Los Angeles.

Another smart bridge party of yesterday was that given by Miss Grace Vedder of Prospect Park at the Annandale Country Club. She was assisted by her sister, Mrs. Dalrymple, and Miss Florence Thomson.

Miss Madeline Binkley of San Rafael Heights was the hostess at a handsome dinner at the Valley Hunt Club last night. The affair was attended by a number of the members of the younger society set.

Mrs. Benjamine Folsome of South Orange Grove avenue entertained at her home yesterday afternoon at bridge in honor of her house guest, Mrs. Perrine of Buffalo. At the conclusion of the playing, tea was served with Miss Pattie Phillips and Miss Marion Gwynn presiding at the tea tables.

Mrs. Tod Ford entertained at bridge yesterday afternoon at her home on South Grand avenue in honor of Mrs. Eva Kelley, who will leave the middle of next month for a visit to Honolulu.

Artists' materials at Wadsworth's.

Navajo rugs, Indian blankets, Indian silverware. Wigwam, 61 No. Euclid.

Advertising patrons of The Times living in Pasadena and Monrovia can telephone "want" announcements to local agent or direct to the Los Angeles office. No extra charge will be made for telephone calls. Just ask telephone operator for Times Classified Department. The telephone charge will be paid by The Times and bill mailed for the ad at regular rates. One cent per word daily, 1 1-4 cents Sunday. The Times regularly prints more "Liner" advertisements than the aggregate number printed by all the other Los Angeles papers.

LOCAL TRAVELERS.

Los Angeles and Southern California People Who Are Registered at Hotels in Other Cities.

[BY DIRECT WIRE TO THE TIMES.]

NEW YORK, Feb. 27.—[Exclusive Dispatch.] The following Los Angeles people are registered tonight at New York hotels: Marlboro, C. E. White; Martinque, C. D. Warren; Manhattan, C. Christenson, Mrs. I. Jacoby from Santa Barbara; Seville, Mrs. J. Worthington from Pasadena; Martha Washington; K. R. Fisher.

IN CHICAGO.

CHICAGO, Feb. 27.—[Exclusive Dispatch.] The following Los Angeles people are registered tonight at Chicago hotels: La Salle, W. A. Webster, John F. Stratton; Auditorium, E. O. Faulkner; Congress, Mr. and Mrs. E. C. Anthony, Alvin B. Carpenter and Phillip Wiseman.

IN SAN FRANCISCO.

SAN FRANCISCO, Feb. 27.—[Exclusive Dispatch.] The following Los Angeles people are registered tonight at San Francisco hotels: Palace, J. M. Hale, J. McLeod, Mr. and Mrs. C. C. Desmond, Miss Mary E. Desmond, Mr. Phil Desmond, Miss E. S. Barbor, Mrs. H. C. Mairegan, Samuel Klein, F. W. Flint, Jr., S. T. Kelsey, G. W. Coen; St. Francis, J. W. Tomblin and wife, J. F. Conroy and wife, J. Scott Sayre, E. L. Heine, John R. Orcutt, William Brown.

Times Branch Office.

115 South Broadway. Advertisements and subscriptions taken.

Glendale.

PINNED FAST TO COUNTY MAP.

COMPLETION OF THE RAILROAD PROJECT MEANS NEW LIFE.

Indefatigable Work of the Committee and the Splendid Generosity of Public Spirited Citizens Brought the Matter to a Successful Issue. Newspaper Man Wins Plaudits.

GLENDALE, Feb. 27.—The citizens of North Glendale and Burbank are rejoicing that after a fight of over seven years to obtain electric railroad transportation between Burbank and Los Angeles, they have at last succeeded.

The citizens have been reliably informed that on March 20, the preliminary work of grading and distributing the rails for the new road will be commenced, and from that time the work will be rushed to completion. The work of soliciting subscriptions for the $40,000 bonus and the free right-of-way was in charge of a committee composed of Prof. J. W. Hornby, F. A. Halberg and W. H. Thompson, Thomas Story, Charles E. Salisbury, assisted by E. M. McClure, editor of the Burbank Review, who, during the entire campaign boosted the proposition vigorously through his publication.

The following printed statement is being distributed among the residents of Burbank and North Glendale, having been made by the Railroad Committee:

"At the outset a contract was secured from H. E. Huntington, then president of the Pacific Electric Company, whereby he agreed to build a line from Glendale to Burbank upon the fulfillment of certain terms and conditions, among which were the following:

"It was agreed that a bonus of $40,000 should be raised on the part of the citizens of Burbank and adjacent territory, and free right-of-way secured for the proposed extension, including a fifty-year franchise over Fourth street in Burbank. In return the Pacific Electric Company were and are to build an extension from Arden avenue, Glendale, through to Cypress ave, Burbank, at first building only a double track road and building a single track thereon, giving an hourly service at the start, during morning and evening hours, and, during the day, such service as the traffic warrants. The line at the start will not be as complete as the Glendale line and there should be no misunderstanding on this point. As the traffic grows more frequent service will result and a double-track roadbed will soon be necessary to handle the business, we feel sure."

The committee wishes publicly to acknowledge the support and backing it has had without which the project must have failed. The committee moves a vote of thanks to Mr. McClure for support given by his paper. It is meet that it be hereby acknowledged that Mr. and Mrs. Stough, by their generous subscription of $8000 gave the cause a boost which lifted it above the difficulties in the way. Among the other heavy contributors were the Big Conduit Land Company, with a subscription of $3000, G. H. Sawyer of Riverside with $1000, W. H. Thompson of Burbank with $800, F. A. Halberg with practically an even thousand, D. S. Nickerson, who subscribed $800 himself and advanced loans aggregating several hundred more to others who had no money to subscribe at the time. J. T. Shelton with a subscription of $1000, and many others ranging from small to large contributors. Of those who were able to and did not contribute, and those others who exerted themselves to block the carrying through of the deal, it is best that nothing be said publicly, or at all, in fact, and we can only regret that we have such citizens and rejoice that there were enough to carry the plan through.

Burbank is now pinned fast to the map. There is no finer site for a town than here. Every advantage offered in this favored climate is here. Nestling back against the hills she lies, while before stretch thousands of acres of as fertile land as the world knows. Fruits in abundance, flowers in profusion, water in abundance and health-giving ozone make up a part of her charms. The main artery of the Southern Pacific system passes through from San Francisco to Los Angeles over which sixteen passenger trains run every day to and from these cities, and now we are to be linked with Los Angeles by a system of electric lines unsurpassed in the world.

By order of Railroad Committee.

CHARLES E. SALISBURY,
Secretary.

FINE ENTERTAINMENT.

Mr. and Mrs. Paul V. Tuttle entertained a number of friends, at cards, Friday evening, in their new home on West Fourth street. Prizes were won by Mrs. John C. Masters, Mr. Ed. Witt and Mrs. Witt. Refreshments were served at Mrs. Dodges, sister of the hostess. The table was handsomely decorated in hand-painted china and cut glass while a large bouquet of sweet peas and ferns formed an attractive center-piece. The place cards were a perspective of the new home done in water colors.

Those present were Mr. and Mrs. Johnny Tweedy, Mr. and Mrs. John C. Masters, Mr. and Mrs. C. F. Parker, Mr. and Mrs. Fred Deal, Mr. and Mrs. C. Cornelius, Mr. and Mrs. Ed. Witt, Mr. and Mrs. Henri Legrande, Mr. and Mrs. E. M. Hitchcock, Mr. and Mrs. L. G. Dodge, Mrs. Rose Mellus, and Mr. R. Harrison.

Advertising patrons of The Times living in Pasadena and Monrovia can telephone "want" announcements to local agent or direct to the Los Angeles office. No extra charge will be made for telephone calls. Just ask telephone operator for Times Classified Department. The telephone charge will be paid by The Times and bill mailed for the ad at regular rates. One cent per word daily, 1 1-4 cents Sunday. The Times regularly prints more "Liner" advertisements than the aggregate number printed by all the other Los Angeles papers.

AVALON.

AVALON (Cal.) Feb. 27.—Almost $1000 has been raised here for the purpose of providing a display at the Land and Products Exposition which will be held in Los Angeles.

A space 15x50 feet has been arranged for. The Catalina exhibit will consist of a large view of Avalon, with minature boats and wharves, and a large assortment of fishing paraphernalia. Plans are to have a fishing launch taken from Avalon in which will be placed the Light Tackle and Tuna Club trophies.

Booklovers' Library.

All the late Fiction. One Book service $5 the year, 50c a month. Twenty per cent discount for few days. 328 So. Broadway. Wm. Fitzgerald Music Company.

BLIND PIGS SEE THE DANGER.

Temperance Women of Gardena Are so Vigilant That the Appearance of Evil Is Avoided.

GARDENA, Feb. 27.—Gardena is one of the quiet towns in this State, and that is largely due to the fact that the people are on the alert, and guarding against certain evils that cause so much trouble these days. There is neither a saloon or a blind pig in this place, and the reason is largely due to the vigilance of the W.C.T.U. This society held its monthly meeting yesterday at the home of Mrs. Merrill. Mrs. Etta Struthert, the president, called the meeting to order and, after prayer by Rev. Clark, John Makins, superintendent of the Sailors' Rest of San Pedro, gave a very interesting talk on his work among the sailors and soldiers. He showed how that class had been and are now neglected, and what an agency they were to carry the gospel to the remote parts of the earth.

Other speakers gave short addresses along the line of work done by the W.C.T.U. and the good that had been accomplished by it. Miss Taylor recited a beautiful poem on temperance, and the ladies served refreshments.

Regular services were held in the churches Sunday and good congregations greeted the pastors. And especially was this so in the Baptist Church. Pastor Taylor speaking to a large and appreciative audience. He gave a beautiful and graphic description of the trial of Jesus Christ before Pilate. Capt. Taylor and Miss Berbank sang a duet, "God's Children Are Gathering Home." The Baptist Church will go into special meetings next Sunday.

Monrovia.

LEFT IMPRINT ON BUSINESS.

DOUGHTY SCOT PASSES AWAY AFTER ATTAINING SUCCESS.

Experimented With Oranges and Produced a Hybrid of Exceptional Flavor Which Has Become Wonderfully Popular With Growers. Life of Thrift and Industry.

MONROVIA, Feb. 27.—The funeral of A. C. Thomson of Duarte, who died early Sunday morning, was held from his ranch home this afternoon. Interment was made in Live Oak Cemetery.

Mr. Thomson was born at Logie Hill, Rosshire, Scotland, December 22, 1837. He was educated as a gardener and at thirty years of age was supervising gardener for several large estates. The country, however, offered but limited opportunity for the advancement demanded by the vigorous and ambitious young Scotchman and he emigrated to America arriving in Los Angeles in 1875. Two years later he engaged in orange growing at Duarte, where he lived until his death. As rapidly as increasing prosperity enabled, he increased his citrus holdings to an aggregate of nearly 200 acres in Duarte, Glendora and other proved districts.

In the development of California's citrus industry, Mr. Thomson exercised a notable influence and his name is perpetuated the world over by thousands of acres of "Thomson's Improved Navel Oranges." This fruit ,which by reason of its beauty and distinctive flavor won the immediate approval of orchardists, he evolved after fifteen years painstaking labor. To the achievement of the ideal which he set before him in the beginning he brought the expert gardener's knowledge of intricate processes of hybridization and the dogged persistence of his nationality. Among hundreds of failures there was the one success which brought recognition and substantial fortune.

In the decade frof 1890 to 1900 wide areas in California, Mexico, Cuba, Australia and even in the old Mediterranean districts were planted to "Thomson's Improved." So involved was the creation of the new variety, that it is doubtful if Mr. Thomson himself knew exactly how he produced it.

The "Navelencia," a hybrid from Navel and Valencia stock, was a later creation by Mr. Thomson that met with great favor in regions adapted to its growth. Designed as a medium late orange to bridge the season between Navels and Valencias it failed of its purpose because of early maturity. It is, however, a beautiful fruit of splendid flavor.

As a member of the "Duarte Company," a grower's shipping and marketing association not allied with the California Fruit Exchange, Mr. Thomson was one of the first to successfully exploit California oranges in England and Scotland.

He is survived by a widow and seven children, Mrs. A. C. Church, Mrs. C. G. Washburn, Mrs. A. D. Herr, Mrs. J. A. Adair, Bruce A. Thomson, Wallace A. Thomson and Alice Thomson. One daughter, Mrs. Freeman Washburn, passed away several years ago.

Pomona.

WAS ASPIRANT FOR PRESIDENCY.

FORMER PROHIBITION CANDIDATE DELIVERS TALKS.

Noted Prohibitionist Makes Three Speeches in the Interest of His Party—C. R. Hutchings Is Appointed Deputy Assessor by County Officer Hopkins.

POMONA, Feb. 27.—Hon. Eugene N. Chafin of Chicago, Prohibition candidate for President in 1908, and an able speaker, addressed a meeting at McComas hall Saturday evening, and another one at the First Baptist Church yesterday afternoon. Mr. Chafin spoke again at Calvary Baptist Church last evening. He is considered second to John G. Woolley as a speaker in the cause of temperance.

DEPUTY APPOINTED.

County Assessor Hopkins has appointed C. R. Hutchings deputy Assessor for Pomona. Mr. Hutchings has his office at 224 South Thomas street.

The Pomona Valley Medical Association met this evening at the home of Dr. S. F. Davis on North Park avenue. Dr. Lorena M. Breed of this city and Dr. Browning of Los Angeles read papers on medical subjects.

NEWS BREVITIES.

Rev. F. A. Hardin, D.D., formerly of Chicago, preached at the First Presbyterian Church yesterday forenoon and Hon. Charles Neeley, also formerly of Chicago, delivered an address in the evening on "The Joy in Service from a Layman's View."

Dr. N. J. Rice, medical examiner of the local public schools, addressed the Sunday morning circle meeting at the Board of Trade rooms yesterday on "Views of a Medical Examiner in the Public Schools on the Training of Young People in Social Purity."

William Walker, whom it was thought was seriously stabbed in the heart by a Mexican named Bezito Ornales at a Mexican house on South Thomas street near Grand avenue last night, was resting comfortably at the home of his sister-in-law today, where he was taken after the affray. He will recover and the wound is not as severe as was at first supposed. Walker bears a good reputation here and is known as a hard-working man. He is employed as a driver of one of the delivery wagons for the Hinman Feed and Fuel Company here.

Long Beach.

LAUNCHING IS HAZARDOUS.

CONTRACTOR WOULD SEND ARK THROUGH BREAKERS.

Ben Oudkirk, an ex-Prizefighter, and, as He Claims, "A Noted Temperance" Lecturer, Was Arrested at Long Beach for Excessive Libations—Police Force Necessary.

LONG BEACH, Feb. 27.—Frank Arloski, a moving contractor of Los Angeles, is having his troubles on the beach. Yesterday he came down from Los Angeles with a four-horse dray conveying the City of Odesso, a thirty-foot launch, which looks like a Noah's Ark, built and equipped by a party of Russians for their use along the coast. Arloski's contract was to deliver the boat to the waters of the Pacific at Long Beach, and, accordingly he drove to the foot of Elm avenue, where he expects to send the craft into deep water through the surf.

He applied to the Board of Public Works this morning for a permit to launch the boat and was told the ocean surface was free, but they suggested that launching the boat in the surf was a dangerous undertaking and advised him to haul it to the inner harbor where still waters would be found. Arloski, however, concluded he could not haul the boat up the step incline from the beach, and all day between sowers, he and his men labored putting the launch on rollers and edged it inch by inch over the sand to the water's edge. He expects to get it out as far as possible at low tide and then wait for high tide to float the boat, when an effort will be made to start the engines and force it through the breakers into deep water. Arloski has been argued with and cautioned of the danger, but he seems "set" on his method and an interested group of spectators will be on hand tomorrow to see the performance which many fear may result in accident or tragedy.

TEMPERANCE LECTURER DRUNK.

Ben Oudkirk, who says he is a temperance lecturer of note and also an ex-pugilist, was arrested last night for drunkenness and it required the efforts of several policemen to land him in jail without seriously damaging him. At the station he developed an aversion to the looks of Desk Sergeant Powell and attempted to change the officer's looks without success. Today he was charged with drunkenness and resisting an officer, and was sent to the County Jail for sixty days. Still unruly, he was taken away in handcuffs, breathing vengeance on the judge and the police.

STOP WIGGLE DANCE.

The ruling of Chief of Police Moyer relative to flesh-colored tights and suggestive songs in the local theaters has occasioned considerable comment throughout the city and one Councilman is quoted as saying that Council will not ratify any intended ordinance that will smack of the blue law age. The Chief says he made no reference to short dresses, but merely warned the theaters to correct some abuses which were becoming flagrant, chief of which was the presentation of a ragtime song called the Angle Worm Wiggle, which was given in one place with all tumes heretofore in vogue will be taventre."

It is also stated that with the approach of the bathing season, the costumes heretofor ein vogue will be tabooed and bathers, especially men, compelled to wear suits extending below the knee and with sleeves. The parading of bathers on the street and pike will also be prohibited. Offensive postcards and cheap, trashy moving pictures are also under the ban.

FAILURE TO PROVIDE.

W. Scott Smith, formerly a well-known resident of this city, but who has not been here for several years, was arraigned before Justice Underwood this morning and held to answer in $2000 bail on a charge of failure to provide for a minor child, the complainant being his wife. The couple have been married several years and have three grown children. Smith was arrested in San Francisco Friday evening, where he operates a moving picture show, and was brought to this city last night by Sergt. Kutz. Smith and his wife refuse to discuss the case or the circumstances connected with it.

BAD CRIPPLED NEGRO.

Chief Moyer went to Los Angeles tonight to bring back a crippled negro who is wanted for stealing copper wire from the dredger. The negro has confessed that he stole a lot last week and sold it to a Los Angeles junkman. Encouraged by his success he came back this morning and stole fifty pounds more, which he offered for sale at 9 cents a pound. The junk-

Hunyadi Janos
Natural Laxative Water
Quickly relieves Biliousness, Sick Headache, Stomach Disorders and CONSTIPATION

...AN
...DEATH.

...With Sa-
...Whites.

...d by Many
...Men.

...Ultimatum
...Career.

...Feb. 27.—James
...-third known
...Piute Quehro,
...has been ter-
...districts along
...y, in Nevada
...body has just
...ound in the
...the cause of
...in the door-
...ought up are
...Canyon that
...and set a
...servation, in-
...unless they
...Piute at once
...ed upon the
...mined in the
...River, on
...he had se-
...ely also, and
...taurant busi-
...d had leased
...urned to his
...getting his
...was slain.
...the miners
...ge there are
...this con-
...the presence
...far from the
...carcass of a
...which sev-
...ered. Tracks
...traced from
...cabin. In-
...tracks are
...new, for they
...tracks weeks
...wills of that
...which followed
...of Paterson
...affair. Every
...eluded clutched
...opinion was
...would have
...Canyon would
...Every
...ing as the
...miners must
...ceives from
...his bloody
...last Octo-
...Sheriff
...the McCul-
...worth was
...woodyard,
...flashlight,
...morning party
...ing after. He
...ack. The club
...ammuni-
...ssisted the lo-
...the imprints
...in the blood
...the cabin as
...the follow-
...was shot
...in Elde-
...through
...inspected
...identified the
...the same as
...of the Wood-
...the rene-
...A rifle
...owned.

...ADE.
...and Search-
...determined
...composed of
...feet, unerr-
...led to trail
...had destroyed
...ed for over
...traveling
...miles back
...violent regions
...McCullough
...trail led
...Riverside
...up by In-
...overneur, who
...the Willie
...Governeur's
...curials that
...by squaws
...at Victor-

...nds and Ari-
...the man hunt,
...gained large
...Nevada de-
...court officers,
...ose, to fit out
...visited Eldo-
...men from
...and with
...ndition is
...staying of
...latest ex-
...successful

...to the Pi-
...methods
...put by the
...of outlaw
...the Piutes
...ence more
...boy will heed
...the renegade

...NTY.
...was a farce
...ames. Wil-
...a rifle ac-
...Quehro
...Reid, re-
...master at
...ultimatum
...recalls
...him in that
...reno-
...region red
...hich was

...the mere
...The
...goes
...when
...with
...One
...entered
...places
...stakes
...destroyed
...specials.
...It was
...Thomas
...Thomas
...that

man notified the police he was arrested by Lee A. and the local officers se...

CIRCULATE PET...

Advocates of the ... can avenue, are making ... fort in the matter and ... petitions asking that ... opened through the ... eighty-four feet, and ... district be formed and ... avenue property runnin... being street. It is thou... will be had in securing ... signatures.

WOULD EFFACE C...

Because his former ... Funkhouser, had unfi... painting job, G. W. Fitch, ... assaulted the former in a ... business house with ... out of the running, and ... He was fined $25 and ... Funkhouser alone.

PORTERFIELD ...

Confined to his bed by ... fighting determinedly for ... siders his greatest ... terfield, the former ... king, was encouraged ... from his agent, George W. ... he had secured another ... time on the redemption ... minster property from ... the foreclosure deed will be ... was in sight and would ... before dark. Mr. Porter ... he had all arrangements ... ing of a nine-story ... on the site and the ... it back in his inability ... clod of $103,000 on the ... terfield is amply able to ... were it not that he ... up in a lot of other real ... and Kern counties.

NEWS BRIE...

The trial of Frank Tu... office clerk, ... charged with robbing the ... ral office, and which ... tomorrow in the United ... Court, has been postponed ... 7. Tennant is out on ...

Hunyadi János
Natural Laxative Water
Quickly Relieves Biliousness, Sick Headache, Stomach Disorders and CONSTIPATION

...e Day's Events Below Tehachepi's Top.

NEWS REPORTS FROM CORRESPONDENTS OF THE TIMES.

unless the murderer was speedily captured or killed the whites would wreak vengeance upon the entire Indian settlement. The threat served its purpose well, for Avote's younger brother was started out on the trail. He returned three days later with an ear and a finger as evidence that the will of the white man had been accomplished.

Peace reigned until 1895, when this same younger brother, crazed with fire water and angered at the loss of his favorite squaw, commenced a bloody career. His first proposed victim was Dan Hughes. Seeing Avote approaching, Hughes reached for his own rifle. Avote laid down his weapon, and then advanced. On being given something to eat Avote went direct to the cabin of Judge Morton, whom he shot. Morton was found dead sitting at his table, his face in his plate, just as he had fallen when the leaden missile crashed through his skull. Avote hurried up the canyon, and meeting two teamsters, John Hodges and a man named Frantzen, he first shot Hodges, killing him instantly, and they shot Frantzen in the arm, the leg and the stomach. His next victim was Charles Nelson, who was standing at the mouth of the tunnel of the Copper Prince mine. Nelson was buried close to where he fell, and his lonely grave is still seen by travelers going through Copper Pass, the mound of rocks being close to the trail.

Charley Monahan, brother of Frank Monahan of the firm of Monahan & Murphy, wealthy Needles mercantile men, fell next. Avote found Charley Murphy asleep in his bunk at the Capitol mine, and shot him as he lay asleep, firing through the cabin window.

For many months posses of determined miners and officers trailed the renegade, but in vain. In desperation they finally delivered an utimatum to the Piutes, and the chief selected the younger Avote, Steve Avote to be the Nemesis of his own brother, just as had been done eight years before, when the renegade had been sent on the trail of the older brother. Accompanying Steve Avote was an Indian named Matachio.

These two quickly picked up the trail, and followed for eight miles down the river from the Capitol mine. Here, the looming hills favoring their purpose, the Indians displayed their cunning, matching it with the renegade. They knowing the Indian trait, reasoned that the fugitive would likely select that locality to back trail, in order to throw pursuers off his track. Concealing themselves in the dense brush, they waited. It was not long before the accuracy of their judgment was rewarded, for soon the murderous Avote appeared, skulking along, cocked rifle in hand, and almost bent double as he swiftly circled his own trail. When he was opposite the hiding place of the two pursuers both of them fired, and the renegade dropped in his tracks, two bullet holes through his heart.

Steve Avote still lives in that section, and it is very likely that the Indians will dispatch him on the hunt after Quehro. Through the eastern end of this county the miners are prepared to meet the fugitive with a rain of lead, against surprise.

NEWS BRIEFS.

At the annual session of the Schoolmaster's Club of San Bernardino Valley officers were elected as follows: President, A. M. Wheelock of Riverside; vice-president, S. S. Hayden of Chino; secretary treasurer, George S. Green, Colton. The club indorsed the bills before the Legislature for State aid for high schools with two years post-graduate course; retirement salary bill; providing for appointment by county superintendents of a deputy; and changing basis of apportionment of school moneys from the census basis to that of daily average attendance. The club resolved to oppose the bill providing for compulsory military drills in public schools.

Tomorrow afternoon Secretary O. E. Bremmer of the State Board of Horticultural Commissioners will confer with Horticultural Commissioner S. A. Pease and O. J. Yokam, as a committee to arrange the programme for the State Fruit Growers' Convention, which is to meet here during the national orange show, from March 6 to 12. The convention is expected to attract to the show growers from all over the State, Arizona and Nevada. Preparations are being completed for entertaining the hosts who are expected during that week.

The new well being drilled by the City Water Commission on the Perris Hill reservoir tract, east of town, has piercing the water bearing stratum. It is the belief of the commission that it will be impossible to pump the well dry. It is expected to put the well down 200 feet before cutting it in. The first well is down 400 feet on bed rock, and it is expected when it is cut in a flow of 100 inches at least will be obtained.

AGED WOMAN TAKES AUTO RIDE.

Octogenarian Traverses Ninety Miles to Participate in Family Reunion in Her Honor.

OCEANSIDE, Feb. 27.—Mrs. Emily Kelly of San Diego journeyed ninety miles by automobile, Saturday, to attend a reunion of the Kelly family in Oceanside in honor of her eightieth birthday. The gathering, which numbered sixty-four persons, all relatives, included the nine children of Mrs. Kelly, as follows: Mrs. Chester Gunn, Mathew E. Kelly, Mrs. H. M. Squires, Mrs. W. W. Bordon, Charles Kelly, Will S. Kelly, John L. Kelly, Miss Frances Jane Kelly and Robert J. Kelly, all of Oceanside, Escondido and San Diego. Mrs. Emily Kelly, who is in very good health, is a native of England. She lived in San Diego county forty-two years.

NEWS BRIEFS.

At the meeting Wednesday the City Trustees will open bids for between $11,000 and $12,000 worth of water pipe and fittings, the money for which was recently voted by the electors for improvements on the municipal water system.

The grading on the county highway below Oceanside is completed, with the exception of the bridges, between Del Mar and Encinitas. The camp is now pitched at Carlsbad.

Poinsettia chapter O.E.S. will be visited Tuesday evening by Mrs. Priscilla McNutt of San Diego, District Deputy Grand Matron.

COLTON.

COLTON, Feb. 27.—The funeral services of John Landis were held yesterday, Rev. David B. Loofbourrow officiating. Mr. Landis was 74 years of age and a veteran of the Civil War. The services at the grave were in charge of the G.A.R., W. Henry Wright conducting them. Interment was at Hermosa.

Mr. and Mrs. C. W. Bruce of Cleveland, O., arrived yesterday for a visit with his brother, J. W. Bruce. The brothers had not seen each other for fifteen years.

Piles Cured in 6 to 14 Days.

Your druggist refunds money if Pazo Ointment fails to cure any case of Itching, Blind, Bleeding, Protruding piles in 6 to 14 days. 50c.

San Diego.

TINY TOWN IS NOW RELIEVED.

Entire Population Searches for a Missing Girl.

Telephone Message Relieves the Terrible Tension.

States She Merely Eloped to Get Married.

[BY DIRECT WIRE TO THE TIMES.]

SAN DIEGO, Feb. 27.—[Exclusive Dispatch.] Much to the relief of anxious parents and to the satisfaction of a large part of the population of Lamesa Springs, Martha Evans, an 18-year-old girl reported lost turns up as a bride. Without informing her parents as to her intention, Miss Evans Saturday night came to San Diego where she met Harry Ramsey. They repaired to the home of Justice Solon Bryan, who married them shortly before midnight. The local police put in the greater part of Sunday searching the city for the young woman.

Lamesa turned out en masse to search the surrounding company. It was not until today that the young bride telephoned to her parents her whereabouts and that she was living in San Diego with her husband.

ORCHARDISTS MUST CLEAN UP.

The State Board of Horticulture is determined to purify infected citrus orchards. For three months Etymologist Fred Maskew, in conjunction with County Horticultural Commissioner C. H. Stuart, has been working among the orchards of this county. They found numerous orchards infected with scale and mealey bugs. In some places these infected orchards were between prosperous trees of neighboring orchards, thereby endangering those not infected. In order to compel this class of orchardists to clean up, the State authorities induced the Supervisors to adopt an ordinance prohibiting the sale of fruit from infected orchards. This was intended as a blow against orchardists whose premises are unclean. Finding that it is impossible to sell their fruit without washing, those orchardists who refused to fumigate now find it cheaper to use the spraying process in preference to washing the fruit after it has matured. Etymologist Maskew states that since coming here to enforce the requirements of the State Horticultural Board the quality of San Diego county citrus fruits has increased 20 per cent.

HEAVY RAIN STORM.

From 10 o'clock last night until noon today there was a rain fall of exactly one inch. The heaviest precipitation was after 10 o'clock this morning. Although it rained all of last night, there were short intervals between showers. The rain last night was accompanied by a high wind and a decided drop in temperature. The thermometer early this morning was as low as 40 degrees, gradually ascending to normal by noon. Today's rain was general throughout the coast section of this county. Storm signals caused masters of small sea crafts to tie up at the wharf.

NEW POSTOFFICE PLANS.

Postmaster C. H. Bartholomew stated this morning he is sure that within the next six months construction on the new Federal building will be under way. The passage of the sundry civil service bill by Congress gives Supervising Architect J. Knox Taylor a total of $220,000 to be expended on the San Diego building. The site for the structure was obtained two years ago. Since then nothing towards construction has been done. The building will provide quarters, besides the postoffice, for the United States District Court, the Collector of Customs, and the Internal Revenue collector.

PROMINENT ARRIVALS.

Among the prominent arrivals at Coronado are August A. Busch, son of the St. Louis brewer, who came down from Pasadena with his family and a party of friends to spend a week. With him are Misses Marie and Clara Busch, Mr. and Mrs. Otto Schubert and R. A. Huber. Other prominent Pasadenans here are Mrs. B. M. Wotkyns, Mrs. J. Y. Eliot, Jr., B. M. Wotkyns, Jr., Mr. and Mrs. D. A. Macneil, Mr. and Mrs. R. F. White. From Riverside is Robert Lee Bettner, the polo enthusiast. Others here for several weeks are Lawrence Reddington of New York; Dr. and Mrs. Charles Storey, of Chicago; Mr. and Mrs. George F. Chandler, Philadelphia; Mr. and Mrs. F. W. Prentiss, Columbus, O.; Mr. and Mrs. Charles E. Ford and their daughter, Miss Hazel Ford, and their sons, Eugene and Edwin Ford.

Quick Action Prescription Cures Colds in a Day

The best and quickest prescription known to medical science for colds and coughs is as follows: "Get two ounces of Glycerine and half an ounce of Concentrated Pine compound. Then get half a pint of good whiskey and put the other two ingredients into it. Shake it well. Take one or two teaspoonfuls after each meal and at bed time. Smaller doses to children according to age." Be sure to get only the genuine (Globe) concentrated Pine. Each half ounce bottle comes in a tin screw-top sealed case. Any druggist has it on hand or will quickly get it from his wholesale house. Any one can mix this at home. There are many cheaper preparations of large quantity but it don't pay to experiment. This treatment is certain cure.

ELSINORE.

ELSINORE, Feb. 27.—A business meeting of the Parent-Teacher Association will be held Thursday afternoon in the High School rooms at 3 p. m.

At the meeting of the Christian Endeavor Society of the Presbyterian Church an election of officers was held to fill vacancies made by the young people who have moved from Elsinore. Claud Craft was made president; Harry Ramsdale, vice-president; Miss Ruth Frothingham, corresponding secretary. It was decided at this meeting that a St. Patrick's day social will be given at the church on the evening of March 17. A social on that date is also being planned by the Ladies Aid of the Presbyterian Church.

The Lakevew Inn is entertaining several large parties at present. Among them are Dan Murphy and party of Los Angeles. Mr. Murphy is the millionaire who recently bought Elsinore property and who with W. E. Hampton expects to make many improvements on their property here.

IS NOT DAVID CAPLAN.

District Attorney Receives Telegram to That Effect From Detective Who Went East to Investigate.

The suspect giving his name as Isaac Sachs, who was taken is custody at Chillicothe, O., is not David Caplan, one of the trio which admitted the Times Building.

District Attorney Fredericks received a telegram from Detective Browne, yesterday, in which the officer stated that he had conclusively proved that the prisoner was not connected with the tragedy.

Sachs offered to prove an alibi if he were permitted to go to Columbus. Browne took him there and found trustworthy persons who said they knew Sachs was in that city on the morning of the catastrophe.

INVESTIGATE CONDITIONS.

Inspectors Find One Hundred Contraband Chinese at Mexicali Who Fear Injury From Revolutionists.

Superintendent of Immigration Berkshire and Inspector Connell, who has charge of this district, have just returned from Mexicali, where they went to ascertain the true condition of the Chinese who were gathered there for the purpose of being smuggled into this country.

The officials found about 100 of the Orientals who are in a serious predicament since the rebellious outbreak in the southern republic. They are badly frightened.

The immigration officials requested the American troops to be kind to the unfortunate contrabands and to permit them at all times to come across the line to get medical aid or when there is any outbreak.

SHE COMES TO FLY, RIDE AND DRIVE HERE.

Each succeeding day finds Mrs. Eva Cramer Bresler, widow of a Detroit millionaire, more determined to make Southern California her future home. Seated in one of the big lounging chairs at the Van Nuys, where she is staying, Mrs. Bresler yesterday expounded her views as to the possibilities of carrying out the various sports in which she is interested.

"The beautiful asphalt streets of the city and the oiled roads of the country make it an ideal place for driving, either horse or auto. I have been out in several machines since my arrival, and the roads rival those of Europe. As soon as possible my machines will be on the Coast, as well as a good driving and a saddle horse."

"As for flying, this is the only place in the entire United States that I know of where it can be carried on throughout the year."

Aeroplaning is a hobby of the one-time crack whip and later auto enthusiast. For her efforts in behalf of aviation at the recent San Diego meet she was made honorary commodore and member for life of the Aero Club of that place.

Since her arrival here she has been the guest of a number of friends at dinner parties, and on long trips about the country. Her particular joy is to be out in the open air, whether on sea or land.

Mrs. Eva Cramer Bresler,

widow of a Detroit millionaire, who has taken to aeronautics as the latest thing in the sporting line. She will make California her home, and purposes to introduce the aeroplane as a special plaything for her woman friends as well as herself.

How Can You Know Till You Try?

HOW can you say whether or not the *Burroughs* is adapted to the needs of your business until you have seen what it can do in your own office on your own work? As a matter of fact the *Burroughs* is doing the very kind of work that is done by your concern in thousands of other offices, only it's doing it better and faster than you can possibly do it by hand. The only way for you to know what a *Burroughs* can do for you is to let us show you a

BURROUGHS

(Nine out of every ten adding and listing machines sold are Burroughs)

BOOKKEEPING MACHINE

WE are demonstrating *Burroughs* Machines in the offices of the smallest business concerns of the country as well as the larger concerns. It is our way of advertising, of letting them know from actual experience what the *Burroughs* can do to save time, work and worry.

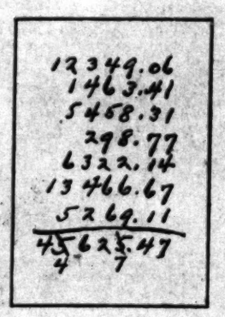

We want you to test one of these *Burroughs* Machines. We will pay all express and cartage and there will not be a penny of cost or the least obligation on your part.

After seeing the *Burroughs* operate you will be able to judge whether or not the machine will ever be an economy for you in your business. If you should not be interested further, do not feel that we have been put to any trouble, as it is, of course, to our interest to have everyone in business familiar with our machine.

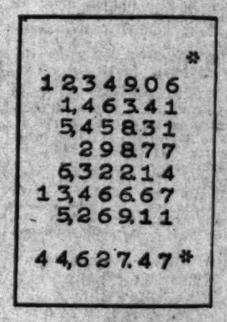

Will you be one of those who will test a Burroughs Bookkeeping Machine?

Sign the coupon and mail it today.

Burroughs Adding Machine Company

G. E. HAZARD, Sales Manager, Telephone F-2890

310 South Hill St., Los Angeles, Cal.

COUPON

I'd like to test a BURROUGHS just to see what it looks like and to know what it will do in my work. It must not cost me a cent to do this.

My Nam .....

Firm Name .....

Town .....

Kind of Business .....

1290A

WASHINGTON DRIFT.

Uncle Sam has more gold in his possession today than he has ever had before, says a Washington special to the New Orleans Times-Democrat. Treasurer Lee McClung looked over his balance sheet this afternoon and found the government had over a billion dollars in gold coin, to say nothing of $126,000,000 in bullion. Never before in the history of the government has it had so much gold piled up in its coffers.

Not only is this a record-breaking amount for the government to have, but there is more gold in the treasury now than in the vaults of Great Britain and France combined, or of Great Britain and Germany combined, or of Great Britain and Russia combined. In other words, this government has more gold, in gold coin and bullion, than any other two nations. This vast golden hoard represents the accumulation of a long series of years. It is not ascribed to any particular financial development of recent occurrence. By no means all this gold coin and bullion is stored in Washington. Any burglarious gentleman who thinks he can tunnel under the treasury and find all this gold in that institution is in error. The gold is partly in the vaults of the subtreasuries and some of it is in the mints of Philadelphia and Denver. As a matter of fact, the greater part of it is at the two mints named.

Champ Clark is very frank in speaking of his ambition to be President, says the Brooklyn Eagle's Washington correspondent. He says he is not an avowed candidate but modestly admits that his party might do worse than name him as its candidate in 1912. This is the way Clark puts it:

"I would like to say in a public way what I frequently have said in private to inquiring and enthusiastic friends. I am not running for President. I do not lie awake nights inducing insomnia by pestering my head to count Clark delegates for the national convention, or Clark votes in the electoral college, but I am not fool enough to decline a nomination that has not been offered to me.

"And another thing, while I am not a candidate it is decidedly pleasant to have newspapers refer to you in that connection."

When Senator Eugene Hale passes from the Senate, March 4 next, so will pass a custom which he established and which he alone has followed, says the Washington Times. Senator Hale is fond of company, of good clothes of good things to eat and drink, but all of these things must be convenient and must in no circumstances entail unnecessary exertion on his part. To find good company and good things to eat and drink in Washington the Senator has only to summon his coachman and drive to a score of fashionable residences, where he would be welcome. But the Senator likes his social life to begin early in the day. To wait until the conventional hour of 8 o'clock in the evening, when he can join his friends at dinner, does not suit his convenience. His duties at the Senate make it impossible for him to attend the countless afternoon teas, and yet the Senator must have society.

It was because of this determination to participate in social functions at his own convenience at an unconventional hour that caused Senator Hale to hit upon the scheme of breakfasting at the capitol. The scheme is now known as "breakfast a la Hale." It consists of taking possession of a commodious committee room, ordering the head waiter of the Senate restaurant to prepare a sumptuous breakfast, and bidding a few friends to join him around Uncle Sam's mahogany. Senator Hale has made a big hit with his Senatorial breakfasts, but curiously enough no one has followed his example, although his breakfasts are as popular as the corned beef hash breakfasts to which the late Mark Hanna invited his friends.

Sunday—Early Closing for Classified.

In order to properly handle real estate classified advertising, increasing in volume beyond all calculation, patrons will confer a favor by handing in copy for Sunday as early as possible. Closing hour for Sunday real estate advertisements will hereafter be 6 p.m. Saturdays.

"Want" ads, to let's, etc., will be accepted until 11 p.m.

THE CITY
AND ENVIRONS.

TODAY AND TONIGHT.

THEATERS.

Belasco—"The Truth" ..... 8:15 p.m.
Burbank—"Is Matrimony a Failure?" ..... 8:15 p.m.
Grand—"The Campus" ..... 2:15 and 8:15 p.m.
Majestic—"The Merry Widow" ..... 8:15 p.m.
Mason—"The Girl in the Taxi" ..... 8:15 p.m.
Simpson Auditorium—Sig. Alessandro Board ..... 8:15 p.m.
Los Angeles—Vaudeville ..... 2:30, 7:30, 9:00 p.m.
Orpheum—Vaudeville ..... 2:15 and 8:15 p.m.
Pantages—Vaudeville ..... 2:30, 7:30, 9:00 p.m.
Hyman—Vaudeville ..... Continuous
Tally's—Vaudeville and pictures ..... Continuous

"THE LAND AND ITS PATNESS."

Permanent exhibit at the Chamber of Commerce building on Broadway.

BUREAU OF INFORMATION.

Times Office, No. 531 South Spring street.

NEWS AND BUSINESS.

Box Social.

The Pennsylvania Society will hold a box social in Fraternal Brotherhood Hall, Ninth and Figueroa streets, at 8 o'clock this evening. Former residents of the Empire State are expected to be on hand, the feminine contingent accompanied by the indispensable boxes.

To Discuss Charter Amendments.

A meeting will be held in the Wilshire district tonight, in the church building at Fourth street and Hobart boulevard, to discuss the proposed charter amendments, and the proposed "straw ballot" on the power question. Lewis R. Works will talk on the amendments, and Charles E. Warner on the straw ballot. An opportunity will be, for all who desire to do so, to ask questions.

Three Hundred Years Old.

At the meeting of the Church Federation, held yesterday, it was decided to celebrate the tercentenary anniversary of the adoption of the King James version of the Holy Bible, and a great mass meeting will be held in Temple Auditorium on April 23. Bishop W. M. Bell, Rev. E. P. Ryland and Rev. A. C. Smither were appointed a committee to make the necessary arrangements.

Fairbanks as Guest.

Former Vice-President Fairbanks will be the guest of the Southern California Alumni Association of the Ohio Wesleyan University at a banquet to be held in the rooms of the University Club, March 7, at 6 o'clock p.m. Graduates or former students who would like to attend are requested to send their names and addresses, with the number of places they wish reserved, to Dr. F. M. Larkin, No. 213 South Broadway.

BREVITIES.

Thousands of andirons, fire sets and basket grates retailed at wholesale prices at J. W. Frey's Mantle House, corner 12th and Los Angeles streets.

Miss Tupper Maynard lectures 3:30 today, Cumnock School, subject, "Ibsen Norway's Chanticler."

Idyllwild stage from San Jacinto twice a week during fall and winter. Hotel Rosslyn and Natick. Best 25-cent meals Sunday eve., 25 cents.

Dr. Ball, Chiropodist, open for business. Byrne Bldg., 3rd and Broadway.

Hugh J. Crawford, attorney, will remain in the Byrne building, office 438.

Dr. Ralph Williams has returned. Office No. 541 Douglas Bldg.

Building for Future.

NEW BOND ISSUE FOR SCHOOLS.

MILLION DOLLARS IS WANTED AS MINIMUM.

Finance Committee of Board of Education Asks Action to Meet Pressing Needs of Greater Growth, "Squatters' Rights" in a Model Cottage Slammed.

A school bond issue of not less than $1,000,000, and probably of half again as much was last night declared to the Board of Education to be one of the pressing necessities which growing Los Angeles is facing. Half of this sum, it is suggested, shall be expended upon the elementary departments, $150,000 upon a new auditorium and administration building for the Manual Arts High School and the rest devoted to building a new city high school.

In presenting a motion asking that Superintendent Francis be at once instructed to bring an amended form of bond plan, Chairman Frank, of the board Finance Committee, drew attention to the fact that the city is fast outgrowing even its liberal educational facilities. Planning for the future he said was imperative in that, in the Southland, it is but little more than planning for the immediate present. He voiced the sentiment of his committee in the statement that the need is instant and pressing.

It was suggested that, instead of one large high school, the needs of outlying sections may be better met by spending the money on two smaller ones. In this event it is probable that one will be located in Boyle Heights and the other at another point in East Los Angeles. Instead of expending a portion of the sum to be raised on new intermediate buildings, it is proposed that some available elementary ones may be remodeled for that purpose.

Member Frank inquired caustically into the system in vogue in the new Utah-street model cottage whereby two domestic science teachers are reported to be living there as part and parcel of their official duties, intimating that anything in the nature of "squatter's rights" should come first under the jurisdiction of the board. Dr. Stedom opined that domesticity does not necessarily end at the close of school hours, but the question was finally referred to the superintendent for investigation.

By a vote of 3 to 2 the board killed a motion with the alleged Stedman declaring that they disclaimed any connection with the alleged effort, on the part of Dr. George L. Leslie, school supervisor of health, to put through a bill creating a "medical trust" for the control of the California schools. The discussion, which was somewhat heated, brought out the fact that Dr. Leslie's expenses had been paid to Sacramento with no clear idea on the part of any member of what he was going there for.

The measure referred to is that creating a State Bureau of Health and Development, the "trust" consisting in the local boards of medical men in charge of the schools. The idea that these doctors are empowered to enter the homes and supplant family physicians was declared an intentional misconstruction of the board declined to put itself on record as believing it.

The common schools showed a total enrollment for January of 39,950 and an average daily attendance of 34,432. Leave of absence was granted Charlotte J. Fox, Elizabeth McCarthy and Anna Horner, Marion Barbour, Marie Marvin and Mabel Carey were elected kindergarten teachers.

The high school department showed a total enrollment of 5838 and an average daily attendance of 5045. Frances H. Gearhart was granted leave of absence and Albert L. Tunison elected as a substitute teacher in the Polytechnic machine shop.

For Love of Her.

ANOTHER'S WIFE; OTHERS' MONEY.

HIS TRAVELING COMPANION WAS MARRIED WOMAN.

Dr. Pierrepont, Arrested for Passing Bad Checks, Elopes With Lumberman's Spouse—States He Owes Arrest to Her But Would Go Through Disgrace Again.

With every hour the net tightens about Dr. Flourni Pierrepont, who was arrested several days ago by operatives of the Burns National Detective Agency, and Police Detectives Hosick and Zeigler at the Raymond Hotel, Pasadena, on the charge of passing fictitious checks.

The officers have been informed that he eloped from Minneapolis two months ago with Mrs. Claire Fortier, wife of a lumber operator with vast holdings in Winnepeg, and in their zig-zag trip across the country, they left many unpaid hotel and mercantile bills.

The couple were trailed through almost every city of importance in the Middle West and Pacific Coast States before Pierrepont's arrest was made.

Following their hasty departure from Minneapolis, Pierrepont and Mrs. Fortier went to Chicago, thence to Kansas City, Louisville, St. Louis, Nashville, Boise City, Spokane, Seattle, Tacoma, Portland, San Francisco, and finally Los Angeles. At San Francisco they stopped at the Palace Hotel.

Four days before they left San Francisco, Mrs. Fortier and Pierrepont went to the Manx hotel. They arranged to settle their accounts on a monthly basis, and when they left secretly, they neglected to settle the bill of about $67. They did not journey together to Los Angeles. Mrs. Fortier came by train while Pierrepont sailed on the Santa Rosa.

On the steamer were a number of U.S.C. students, who had been on a vacation in the North. The first day out Pierrepont knew them all. He was a fraternity man from Johns Hopkins Medical College and this made an introduction easy. He joined in their pranks and entertained by singing.

On his arrival here, Pierrepont obtained apartments at the Trenton hotel. He remained there a few days, and afterward went to the Raymond hotel, in this city he became acquainted with City Auditor Myers. He talked large things to him, endeavoring to interest him in a deal for the purchase of swamp lands in Florida. During one of his discussions with Mr. Myers he asked him to cash a check for $150. Mr. Myers declined to do so. He was successful, however, at other places.

The police state that Pierrepont and Mrs. Fortier have not been together since they arrived in Los Angeles. She was at the Clara Barton hospital for a time, it is said, and at the Sisters' Hospital, Chico. The Clara Barton attaches, however, deny that any such patient was treated there.

Mrs. Fortier's husband is one of the biggest lumber operators in the Canadian region. It appears Pierrepont met her at French Lick Springs.

"I owe my present position to her," said Pierrepont yesterday, "and I would readily go through the same disgrace all over again for her. I hope that my wealthy relatives will come to my rescue in this emergency, and afterward Claire and myself can begin life anew.

"My father is J. D. Pierrepont, a shoe manufacturer of Cincinnati. Two brothers, R. W. and C. W., are physicians, the former practicing in Paris and the latter in Chicago.

"Since my graduation from the Johns Hopkins Medical College, I have never had a general practice. For three years I was private physician to W. Guy Grinnet, president of the London and Northwestern Railroad, and International Sleeping Car Company of England. With him I have traveled all over the continent. My home is in Cincinatti, and I formerly resided in New Orleans."

HIKERS LOST IN CANYON.

Young Men Stray During Night and Relief Party Rescues Them With Ropes at Swollen Stream.

After a night passed in the snow and hugging the narow bank of a raging mountain torrent, James Pahlman and Frank Steifert, employed in the real estate office of Emil Firth, were rescued yesterday afternoon in San Gabriel Canyon by a relief party headed by Ralph Follows.

Pahlman and Steifert started out Sunday to walk across the lower range from Glendora to the San Gabriel canyon and thence down to Azusa. They encountered two feet of snow at the higher places, and arrived at Follows Camp, about fifteen miles up the canyon, at 5 o'clock Sunday evening.

The keeper of the camp told the young men that they would better return the way they had come, as the San Gabriel was a raging torrent, and they would be unable to reach Azusa by way of the canyon. They were strong in their belief that they could successfully negotiate the canyon, and after a hearty meal, and carrying lanterns, they started out on the long "hike" down the canyon.

After walking a few miles they found that the river had usurped all of the free way in the canyon, and they were compelled to wade at frequent intervals. The night was cold and the snow was fully a foot deep along the banks of the river. They continued their tramp until midnight, when they encountered a deep ford which was beyond their depth.

In the darkness they were unable to tell exactly how deep the stream was, and after Pahlman had slipped and fallen into the water and was only saved by grasping an overhanging tree, the young men decided to camp for the night. They had a few matches with them and after an hour's hard work succeeded in starting a fire and making themselves fairly comfortable.

Yesterday morning their friends in Los Angeles became alarmed at their absence and sent out a general alarm. Mr. Follows of Follows Camp, who was in Azusa, organized a relief party and started up the canyon yesterday morning at an early hour. They found the young men in a bad way from cold and exposure. With ropes they were able to get them across the worst portion of the swollen stream. They were brought to Azusa, and after a change of clothing and a hearty meal were little the worse for their experience.

Free Invitation Postcards.

Four million invitation post cards have been printed, all dated March 1st., "California Invitation Day." These cards show views from every county in the State, and bear an invitation to come to California, where the grass is green and the flowers bloom. California expects every man, woman and child to mail an invitation on this day to at least one friend in the East. The postals are free and may be secured upon application to Los Angeles Chamber of Commerce Information Bureau, or any agent of the Southern Pacific.

VITAL RECORD.

MARRIAGE LICENSES.

The following marriage licenses were issued yesterday. Name and age given.

BOLDING—OLIVERA. Rowland Bolding, 29; Josephine Olivera, 21.
BAKER—FLYNN. Charles J. Baker, 26; Adeline Flynn, 27.
CASPARE—STEWART. Adolph Caspare, 22; Flora M. Stewart, 20.
COMBS—RABER. Ralph Combs, 23; Gladys Raber, 17.
CHAMPNEY—KENNELLY. George A. B. Champney, 29; Zaida L. R. S. Kennelly, 28.
CALHOUN—WOOLSEY. Albert L. Calhoun, 26; Hettie Woolsey, 22.
DE TEMPLE—HARNISCHIFEGER. Harry M. De Temple, 25; Mary Harnischifeger, 22.
DESPARS—TRUDEAU. Rodriguez Despars, 23; Clara A. Trudeau, 22.
FITZPATRICK—NORBY. Walter P. Fitzpatrick, 25; Lena Norby, 22.
HOUNSAM—REYNOLDS. Frank A. Hounsam, 21; Alice S. Reynolds, 20.
KLOECKNER—BABBITT. Frank D. Kloeckner, 22; Ida B. Babbitt, 22.
KOLSLAG—FEGALUND. Antoine Kolslag, 24; Marie I. Fegalund, 22.
LILLY—GRIFFITH. Ernest H. Lilly, 28; Charlotte A. Griffith, 27.
LEWIS—TATE. James E. Lewis, 23; Henrietta Tate, 22.
LEAROCK—RISHEL. Ernest Learock, 23; Lucille Rishel, 20.
MALENDA—NIXON. Arthur Malenda, 24; Anna Nixon, 21.
ODEN—OXARART. Frank Oden, 22; Laura Oxarart, 18.
O'ROURKE—DONOHOE. Thomas O'Rourke, 21; Anna V. Donohoe, 21.
PICKING—COOPER. George C. Picking, 21; Mamie Cooper, 24.
RAU—TREMBULL. Joseph W. Rau, 37; Cora B. Trembull, 29.
SMITH—YOST. Frank Smith, 52; Mary Yost, 51.
SOHMER—ELWOOD. Theodore Sohmer, 32; Charlotte Elwood, 29.
TAYLOR—REES. Robert D. Taylor, 35; Clara Rees, 28.
TRIEB—KILLEN. Gust Trieb, 30; Mary Killen, 25.
TRACEY—PREST. John F. Tracey, 35; Mary B. Prest, 31.
TARNOWSKI—SYMPSON. Otto Tarnowski, 21; Lily Sympson, 19.
WOODILL—HERRINGTON. Arthur Woodill, 21; Margaret Herrington, 18.
WATTERS—PICO. Fred Watters, 23; Victoria Pico, 21.
WALTERS—SULLIVAN. Henry Walters, 27; Helen Sullivan, 27.

DIVORCE SUITS FILED.

ESSEX. Delia against Marion D.
GRIFFIN. Ellen against Harry W.
KERR. Gertrude against Andrew.
MARTINO. Ella against Oscar M.
SOPER. Frank W. against Annah A.
WALSER. Eugene O. against Welcome J.

DEATHS.

With Funeral Announcements.

ALBERTSON. The funeral services of Peter A. Albertson will be conducted at Rosedale Cemetery, Tuesday, February 28, at 2 p.m. by the Roosevelt Camp, Spanish War Veterans. Remains at Pierce Bros. & Co.'s undertaking rooms.

ABBOTT. At 1445 South Flower, February 24, 1911, Fred Lincoln Abbott, native of Massachusetts, aged 45 years 3 months. Funeral services at the old home, Lowell, Mass. Remains now at John R. Paul's funeral parlors, 2031 North Broadway. Friends invited. Interment, Lowell, Mass.

CRAWFORD. Died at Monrovia, on February 14, 1911, Ida E. Crawford, formerly of Sullivan, Ind., sister of Mrs. W. E. Neff and Mrs. William N. Holway of Los Angeles.

CALAMINA. In this city, February 27, Giacamo Calamina, aged 67. Friends may call at Pierce Bros. & Co., 810 South Flower street. Funeral notice later.

CARSON. In this city, February 26, Dora Ia., beloved wife of J. L. Carson, of Williams, Ariz. Funeral from the chapel of Robert L. Garrett & Co., 1237 South Flower street, Wednesday, March 1, at 11 a.m. Interment, Rosedale.

DOEPKIN. In this city, February 25, Mary Doepkin. Friends may call at rooms of Pierce Bros. & Co., 810 South Flower street.

DANFORTH. In Ontario, Cal., February 26, 1911, Ruth Danforth, Civil War army nurse, a native of New York. Funeral from the residence of her daughter, Mrs. G. W. Bothwell, corner A street and Central avenue, Ontario, Wednesday at 2 p.m.

FRYE. In this city, February 27, Josephine Frye, aged 63, a native of New York. Services at Pierce Bros. & Co.'s chapel, Tuesday, February 28, at 11 a.m. Cremation at Evergreen.

FRIESE. Sunday morning, February 26, Theodore Friese, Sr., a native of Germany, aged 81 years. Funeral Tuesday, February 28, at 2 p.m. from the chapel of Riedeman & Meyer, 1430 South Main street. Friends invited. Interment, I.O.O.F. Cemetery.

HOAG. At her residence in Pasadena, Maria Louise Hoag, widow of Thomas C. Hoag, formerly of Evanston, Ill.

HUGGINS. In this city, Sephronia Huggins, aged 66. Services at Pierce Bros. & Co.'s chapel, Tuesday, February 28, at 1:30 p.m. Interment at Inglewood.

HUNTON. February 27, Harris G. Hunton, aged 20 years. Remains at parlors of Cunningham & O'Connor. Interment, Santa Ana, Cal.

KENNEDY. At 524 South Figueroa, February 23, 1911, John Kennedy, beloved brother of Mary K. Campbell and father of Mable, Ackhart, Sadie, Bryant and Bertha Christiansen, a native of New York, aged 77 years. Funeral services at residence of Mrs. Mary K. Campbell, 125 North Avenue 22, Tuesday, 2 p.m. Interment, North Troy, N. Y.

PRICE. At his residence, No. 1924 South Figueroa street, February 27, 1911, Charles W., husband of Mellie Price and father of Howard C. Price. Funeral services will be held at the residence Wednesday, March 1, at 2 o'clock p.m. Interment, Rosedale Cemetery.

PAGE. At Glendale, February 25, Albert C. Page, aged 5 years. Services at Pierce Bros. & Co.'s chapel, Tuesday, February 28, at 2:30 p.m. Interment at Calvary Cemetery.

PAYE. At Glendale Sanitarium, beloved son of O. V. and Anna Paye, aged 5 years. The funeral will take place Tuesday at 2:30 p.m. from Pierce Bros.' funeral parlors, Eighth and Flower. Funeral services at the Cathedral. Interment, Calvary Cemetery. Friends invited.

QUEENSBERY. Mary Jane, aged 42. Funeral from Sutch's funeral parlors, Wednesday, 10 a.m. Friends invited.

RUMSEY. Entered into rest, February 25, Cornelius Earle Rumsey, aged 66 years. Funeral 2:30 p.m. Tuesday at the Calvary Church, Riverside, Cal. Interment later in Woodlawn, New York City.

STERLING. Saturday evening, February 25, Edward Canfield Sterling, in the seventy-seventh year of his age, died in Redlands, Cal., formerly of St. Louis, Mo. Funeral service will be held at the family residence in Redlands on Tuesday morning, February 28, 1911, at 11 o'clock. Interment, private. Cleveland, O., and Boston, Mass., papers please copy.

SCHOCK. February 23, Dora A., beloved wife of Albert Schock. Remains shipped by Cunningham & O'Connor, today at 9 a.m. Interment, Chicago, Ill.

SEWARD. Alhambra, February 26, Annie Ranney Seward, wife of George W. Seward, daughter of Mrs. Carrie Daniels, mother of Walter J. Seward and Mrs. William W. Shrader, Jr. Funeral services Tuesday at 2:30 p.m. from her late residence, 601 Bushnell avenue, Alhambra. Interment, San Gabriel Cemetery.

TIETJEN (nee Buehler.) At 2619 Manitou avenue, February 25, 1911, Emma Laura Tietjen, beloved wife of M. H. Tietjen, and mother of Albert, Hubert, Meta and Ottaman Tietjen, a native of California, aged 41 years 7 months. Funeral services at late residence, 1:30 p.m. and German Lutheran Church at 2 p.m. Tuesday. San Francisco papers please copy.

VORBECK. Johanna F. C., February 28, aged 74 years. Funeral at 2 p.m. Wednesday from the chapel of Riedeman & Meyer, 1430 South Main street. Friends invited. Interment, Inglewood Park Cemetery.

ZERGER. In this city, February 26, Helen Zerger, a native of France, aged 73. Services at Pierce Bros. & Co.'s chapel, Wednesday, March 1, at 3 p.m. Interment at Rosedale.

FUNERAL DIRECTORS.

Orr & Boothe Co.,
Successors to Orr & Edwards Company,
Funeral Directors and Embalmers,
Now in our new chapel, 12th and Hope streets.
Sterling S. Boothe, Pres. John D. Faris, Sec'y.

Peck & Chase Co., Undertakers.
1213-15 S. Figueroa st. Lady assistant. National Casket Co. caskets. Tel. Main 61, 52727.

Alberhill Coal $8.00 per Ton.
Sixty cents sack. 311 Security Bldg. Main 797, Home 6012. Makes no soot!

Auction SALE

Sale of Geneva's magnificent $150,000 stock of jewelry, diamonds, watches, cut glass and silverware continues with ever-increasing enthusiasm. Every article going without reserve for whatever people choose to bid for it.

Sale Begins Daily 10:30 A. M.

Such an opportunity to buy high grade jewelry was never before known in Los Angeles. Every representation of the auctioneer is backed by our guarantee, so you know exactly what you are doing when you make bids. Come today.

Geneva
Watch & Optical Co.
305 South Broadway

"The Exclusive Specialty House"
Myer Siegel & Co.
ARE SHOWING
in their temporary store No. 2
at
324 S. Broadway
A HANDSOME ASSORTMENT OF
Women's Waists
Lingerie Blouses
Lingerie Dresses
Silk Dresses
Tub Dresses
and
Tailored Suits
NOTE THE ADDRESS,
324 S. Broadway

Cemeteries.
Inglewood Park Cemetery
Two miles outside of the city limits, on the Los Angeles & Redondo Railway, 300 acres of perfect land, with improvements outclassing any cemetery on the Coast.
207 South Broadway, Room 202.
Phones—F3262; Main 4658.
Superintendent's phone, 10541.

Rosedale Cemetery
An Endowed Memorial Park, noted for its natural beauty. Endowment Fund for perpetual care, $360,000. Modern Receiving Vault, Chapel, Crematory and Columbarium Accessible. City Office: Suite 302-306 Exchange Bldg., N. E. Cor. 3rd and Hill Sts. Phones—Main 909; A3629. Cemetery office, No. 1031 West Washington Street. Phone—72858; West 80.

Hollywood Cemetery
Location ideal—modern and attractive. High rolling lawns, beautiful lakes, trees, and shrubbery. All lots under perpetual care. Melrose and Colegrove cars to grounds. A1131. 708 Laughlin Bldg. Main 301. Cemetery phones 59055 Hollywood 542.

237 S. Spring St.
Dolphin's Funeral Designs **$1 and Up**
Cut Flowers, Ferns, Potted Plants
Phones—F3435; Broadway 3186

USE NAIL IN BLUDGEON.

Pomona Ranch Hand Knocked Down and Robbed and Doctors Find Peculiar Wound Near Left Eye.

A heavy club with a nail sticking out at right angles from its larger end, is believed by the police and Police Surgeon Stadfield to have been the weapon which was used by footpads on Jose Bargas last night.

Bargas, a ranch hand from Pomona, came to town with a wide cartridge belt, the inner side of which was provided with a receptacle for money. He removed $30 from the belt to his trousers pocket, and went strolling along New High street.

Near Sunset boulevard, two Mexicans walked up to him, knocked him down and robbed him.

Bargas was picked up near the Plaza at midnight by Patrolman McCarron and sent to the Receiving Hospital. Covered with blood he had been wandering aimlessly. He had a jagged hole, about an inch in depth, just behind and below the left eye.

Free S. & H. Green Trading Stamps.
on all orders for beer, wines and liquors. Old Plantation Distilling Co. 108-110 S. Broadway. Phones Home 1272, Main 1611.

If You Want to Go East C. Haydock,
Agent Illinois Central R. R., 115 W. Sixth.

Daylight Basement Today
Our Regular Monthly Housekeepers

"WELL smash some sales-records Today, if the weather holds good. I've got bigger values for the biggest housekeeper's sale we ever held. Tell the hotel people, housewives to come and take the good things away." This jubilant little splet of the story, except a few of the details which follow:

$1.00 Table Felt; 72 inches wide; extra heavy and soft. Yard 75c
15c Blue and White Striped Bed Ticking. Yard 12½c
8c Purity Brand Wash Cloths. 2 for 5c
90c Bleached Mercerized Table Napkins. Hemmed. Dozen 60c
35c Bath Towels; size 21x45. Bleached and hemmed. Extra weight. Each 25c
20c Bath Towels; bleached and hemmed. Each 15c
18c Bleached Turkish Bath Towels. Each 12½c
15c Hand Towels; union huck, with red border. Good wearing. Each 10c
16 2-3c Hand Towels; extra size. Hemstitched. Each 12½c
200 Huck Towel Ends. Each 5c
12½c Bleached Crash; hemmed free. Yard 9c

Bed Sheet Special
50c Rooming-house Sheets; size 72x90; full bleached. Each 37½c
Limit of 12 to a customer.
No Phone Orders. None sent C.O.D.

Pillow Case Special
17½ Rooming-house cases; size 45x36; full bleached. Each 10c
Limit of 12 to a customer.
No Phone Orders. None Sent C.O.D.

Famous "Special"
85c size 72x90 ...
80c size 81x90 ...
22½c size 42x36 ...
25c size 45x36 ...
"Special" ...
60c size 72x90 ...
65c size 81x90 ...
Lace ...
60c size 81x90 ...
Irish ...
70c size 72x90 ...
75c Cotton ... white, with ... Each ...
$1.75 Double ... gray, with ... Each ...

8½c American Prints
Yard 5c
2000 yards — Navy blues, only. Daylight Basement today, At yard 5c

ALBONY STORES SUNSET M. 7021; HOME 10168
Jacoby Bros.
331-333-335 South Broadway
"SOMETHING NEW EVERY DAY"

Fellow who offers those something-for-nothing clothes can't carry conviction all the time. The argument gets trite, stale, unprofitable. Men Who Know, when they want real tailoring bargains, go to real tailors who have bargains to offer.

NOTE THESE:

$25.00 and $23.00 Suits-to-Order $19
$30.00 and $28.00 Suits-to-Order $24
$35.00 and $33.00 Suits-to-Order $29
$40.00 and $38.00 Suits-to-Order $34
$50.00 and $45.00 Suits-to-Order $39

Suits To Order $20 $30 $40
Intermediate Prices and Better
A. K. Brauer & Co.
"TAILORS TO MEN WHO KNOW"
128-130 South Spring
Cor. 5th and Spring 1143 S. Main

GLASSES INSTEAD OF MEDICINE

Very often glasses properly fitted will be found to obviate the necessity of taking medicine.

Headaches, stomach trouble and nervous diseases can generally be traced to imperfect vision or eye strain. Have your eyes examined by Marsh... now. Delay may be serious.

(Estab 1887)
Marshutz Optical Company
555 South Broadway.

SAGE FOR DARKENING THE HAIR.

There is nothing new about the idea of using sage for restoring the color of the hair. Our great-grandmothers kept their locks soft, dark and glossy by using a "sage tea." Whenever their hair fell out or took on a dull, faded or streaked appearance, they made a brew of sage leaves and applied it to their hair with wonderfully beneficial effect. Nowadays we don't have to resort to the old-time, tiresome method of gathering the herbs and making the brew. This is done by skillful chemists better than we could do it ourselves, and all we have to do is to call for the ready made product, Wyeth's Sage and Sulphur, containing sage in the proper strength, with the addition of Sulphur, another old-time scalp remedy. This preparation is sold by all first-class druggists for 50c and $1.00 a bottle, or is sent direct by the Wyeth Chemical Company, 74 Cortland St., New York City, upon receipt of price.

For Sale and Recommended by Sun Drug Co.

Great Variety of
HOT DRINKS
at the
Christopher Fountains

URGED TO BE THERE.

Improvement Association Wants Strong Representation of First-Street Tunnel Advocates Tomorrow.

Property owners interested in the proposed First-street tunnel are urged by the North, Northeast and Northwest Improvement Association to be present at the City Council chamber at 9 o'clock tomorrow morning, when the First and Second-street tunnel propositions will be given a hearing by the City Council as a special order of business.

The petitions, filed with the City Council last Tuesday by Will D. Gould, representing the First-street tunnel project, contain the names of more than 1500 property owners representing a frontage of more than fifteen miles in the district to be assessed.

After a thorough investigation of the comparative merits of the First, Second and Fourth-street tunnel projects, the City Engineer has reported in favor of the First-street tunnel.

$100,000 in Antique F...
TO BE SOLD AT CO...
THE MARYLAND and VIRGIN... of Baltimore, Md.
NOW AT THE OLD HAMBURGER ...
Corner of North Spring and Fr...
have received instructions from Baltimore to ... all goods at
ABSOLUTE COST
until further notice.
EVERY PIECE MUST ...
The goods are now on exhibition and we ... of inspection.
J. M. WHIT...

You can keep your Brass
SIGNS
Bright as Gold
by occasionally using the wonderful liquid metal polish
Brilliantshine
No hard rubbing required, the polish does the work. To be sure of the genuine look for name and portrait of E. W. Bennett on the red labeled can.
For sale at grocers, druggists and hardware dealers.

E. W. Bennett & Co.
Manufacturers
San Francisco

CANCER AND TUMORS KILLED IN ONE DAY
Send name and address for free book. Skin cancers $5A pay when cured. 43 years curing cancer. 23 years in Los Angeles. Consultation free. Dr. Hinck, 324 Bryson Bldg., S. W. cor. 2nd and Spring. Hours 9 to 5, Sundays 10 to 12.

BARKER HOUSES PORTABLE

Let us show you plans and prices on any kind of construction at our exhibit, 324 W. 8th St., Cor. Sidney.
PACIFIC PORTABLE CONST. CO., Inc.
South 279; Main 9.5. Los Angeles, Cal.

QUICK REPAIRS
Glasses fitted by Dr. Blackburn give satisfaction. Ask to see the new nose piece
WHITLEY JEWELRY CO.
547 South Broadway

The Walker Portable
Two-Story.
More room for less money than any house on the market.
"Asbestos Lined."
On Exhibition 640 S. Grand Ave.
Bdwy. 1698. F1856. P. O. Box 1373.

LEGAL NOTICE.

The annual meeting of the stockholders of the Diamond Lumber & Wrecking Co. will be held at their office (Seventh and Central Ave.), Monday, March 6th, 1911.

Sheet—The State and Coast.

The Times
LOS ANGELES

Population of the City (Census of 1910)—319,198.

EAR. TUESDAY MORNING, FEBRUARY 28, 1911.—12 PAGES. On All News Stands, Trains and Streets. 5 CENTS.

N. B. Blackstone Co.
DRY GOODS
RELIABLE GOODS AT POPULAR PRICES.

Don't fail to visit the Millinery Section. The exhibit surpasses anything in the millinery line we have seen or heard of. Styles are most charming—furthermore, they are exclusive.
BEAUTIFUL FLOWER HATS—
TAILORED HATS.
by the score for women of middle age.
—Second Floor—

Perfect Fitting Underwear
choose a Union Suit here at fifty cents or at the fit, finish and comfort giving qualities of that suited. Our Spring and Summer lines of knit complete.
SUITS AT 50c—Women's fine cotton union suits in long or short sleeves or low neck and no side or lace trimmed pants, regular or out sizes **50c**
UNION SUITS 75c—"Merode" reinforced union suits of all styles excepting lace trimmed. **75c**
SUITS $1.25 — Women's "Merode" union suits in pure lisle thread; all wanted styles; suits exceptional merit. **$1.25**
(Main Floor)

Styles in Fabric Gloves
are ideal for Spring and Summer wear. We show famous double tip silk gloves in all styles—lengths Every price up from 50c a pair. Ask to see the embroidered back and wrist.
(Main Floor)

Bleached Muslin 8 1-3c
you can always use, but such muslin as we offer rarely be had at such a price. See that you of it.
fine, closely woven bleached muslin suitable for any to put it, full yard wide; worth, at present market 2500 yards today 8 1-3c.
(Main Floor)

Portiere Prices Reduced
portieres there's but one pair of a kind. That's price cut.
Portieres, $25.00.
Bordered Rep. Portieres, $9.95.
Portieres at $7.95.
styles reduced to $4.95.

Cork Linoleum 59c
you; cork linoleum. Full assortment of patterns tiles, both, porch or office; square yard 59c

Victor Records For
Today
for March—on sale ...contain many notaparticularly direct your
by Mme. Homer and ...new Trovatore Duet
Serenade," by Victor ...Lovers of this famous to add this excellent
contains a new number, ...My Flying Machine," ...the East, and you will
Come in and run gladly play any of may wish to hear.
Victors, and Edisons
for you to own a Victor, Visit our Talking on the Third Floor, of our special easy pay-

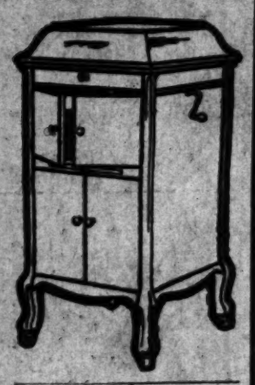

To Edison Owners
This month's list of Edison Records has special features of interest. Come in and let us play some of the new ones for you.

J. Birkel Company
AY AGENTS 446-448 South Broadway

Peerless SILENCE COMFORT

THOSE features which constitute the "good points" in a high-class motor car are all found in the Peerless superlatively expressed.

H. O. HARRISON CO.

SHIM & VAN NUYS RANCHOS

HOME SITES—5 TO 40 ACRES.
$100 PER ACRE AND UP.
EASY TERMS.
DEVELOPMENT. CO., INC.
405 HILL ST.

Saved?

TRIAL OF CONVERSE IS NOW UNDER WAY.

Glendora Boy Arrested as a Rebel Spy Now Charged With Sedition, and His Prospects Brighter at Juarez. He and His Companion Assert They Were Taken on American Soil—Strong Influences in His Behalf.

THE life of Lawrence F. Converse of Glendora, the Los Angeles county boy who was taken as a rebel spy by the Mexican Federal troops and is now in prison at Juarez, may be spared. The charge against the young man has been reduced to sedition against the government of Mexico, according to Hon. Webster Davis, his close Los Angeles friend, and instead of being shot, as a convicted spy naturally would be, he may be given a prison sentence—possibly a long one. When the insurrection wears out there is was an opportunity to win fame in the revolution. His parents had no idea that he had gone to Mexico, and when they heard of his capture as a spy, they thought he was at work in a bank in Spokane.

"Mrs. Converse has given way to the strain that she has been under, and is sick in a hotel in El Paso. The father is helping the boy at Juarez. He would undoubtedly have been shot had not influences been brought to bear directly on President Diaz. He will now probably be given a prison sentence, and later be pardoned."

That they were arrested by Mexican

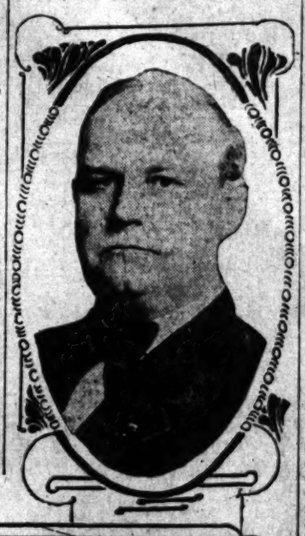

The Jail at Juarez, Where Converse and Blatt are Prisoners,

and Webster Davis, of Los Angeles, who interested influential friends in aid of the Glendora boy and his companion.

a chance of a pardon in such cases.

The trial of Converse and his companion, Edward Blatt, is now in progress at Juarez in the Civil Court of Letters. The elder Converse, an attorney of standing in this State for a number of years, is at Juarez pleading his son's cause.

Davis has appeared before the Supreme Court as an associate of the elder Converse in law cases, and young Converse has spent days at his home here as a guest, a number of times. When the mother heard of her son's plight, she immediately sought the advice of Davis, who took the matter up with a close personal friend of President Diaz here. That friend interceded, and the change in the charge was the result.

MISLED, HE THINKS.

"I have known Lawrence Converse for a number of years," said Davis last night, "and I have never known a finer youth. He is just a boy, and he was undoubtedly led into this by some older person who told him there secret service officers on American soil is the principal defense Converse and Blatt have presented to the court at Juarez on the charge of sedition against the government of Mexico. Both assert that they were on the American side of the international boundary when they were approached by secret service men in disguise and placed under arrest. The Rio Grande, because of its meanderings, is not the boundary below El Paso, and concrete monuments have been set up to mark the true boundary. The American boys say they were on the north side of the monuments when they were taken and turned over to Gen. Navarro's troops.

The prisoners are not permitted to appear at the trial, except to give their testimony from behind iron bars. An investigation of the claims of the two boys is being carefully made by friends of the Converse family, who are working diligently in their behalf through various channels, official and otherwise, at Juarez, in Washington and in Mexico City.

Keeping It Up.

ANTI AND SUFFRAGE BUILDING FIGHT HOT.

"FOR MY PART I would rather have seen the State Normal School building turned over to the saloon men for a meeting in favor of the liquor interests than to have had it used as a meeting-place for the woman's suffrage movement."

This is what Mrs. J. B. Lippincott, anti-suffragette, said yesterday about the use of the Normal building last Saturday afternoon by the Political Equality League for a suffrage meeting.

"For our part, we never dreamed we were exciting anybody when we asked for the use of the Normal building. We have leased a beautiful hall in the Auditorium which will comfortably seat 700 persons, and we probably will never ask for the use of a public school building again. If our own hall will not seat all of those who want to hear about suffrage, we will rent the Auditorium proper or another of the big theaters."

Thus does Mrs. Berthold Baruch, chairman of the Political Equality League's Committee on Meetings, set at rest the opposition for the use of educational buildings during the woman suffrage campaign.

"The Attorney-General of the State would have to pass on the right of the Normal trustees to turn the Normal School building over to the suffragists, as it is a State institution. I am of the opinion that in the case of city or county schools, the trustees of each have a right to say what kind of meetings shall be held within them."

Such is the opinion of Byron C. Hanna, deputy District-Attorney.

HE WOULD OPEN THEM.

"And, personally, I would like to see all public school buildings open nights and Saturdays and Sundays for the discussion of all public questions," continued Hanna. "The parents of children are in dire need of education on the great issues of the day. Such an outrage as the recall of judges would never be possible if the people met often enough and heard discussions for and against all public measures. The East uses its school buildings for adults as well as children, and the West ought not to be behind in anything. We do not have a better government because the voters are not sufficiently instructed. The school buildings might well be used as places where the people would have an opportunity to receive the instructions they require.

"As for woman's suffrage, it is a comparatively small portion of a great industrial and social problem which woman has precipitated. It is

(Continued on Ninth Page.)

Centering.

WHERE ELECTION ERRORS CAME.

TRACING THE DISCREPANCIES IN CERTAIN PRECINCTS.

Laws Unwittingly Violated at One Polling Place at the Suggestion of and With Good Government Worker's Help—Grand Jury Apparently on the Track.

The grand jury investigation of the last general election, which was instituted at the suggestion of Dist.-Atty. Fredericks, on account of discrepancies disclosed during a recent contest to unseat him, now appears to be centered on precincts 52 and 56.

It is understood the election boards in these districts have sworn that the ballots were properly sealed in the envelope provided by law when the returns were made to the County Clerk.

When these envelopes were delivered into court before Judge Murphey, the seals were broken and the contents of the packages were exposed to view.

That the election boards made as great errors as were made to appear seems improbable. Persons familiar with the situation assert that there are indications that someone has been tampering.

The situation is complicated by the fact that in Precinct 56 the elections laws were unwittingly violated. The offense was committed at the suggestion and with the assistance of a good government watcher.

As the count extended far into the night the members of the board became weary. Some of them dropped asleep in their chairs and others declared they were unable to work any longer, because of physical exhaustion.

All day long a man with a "Thomas Lee Woolwine" badge had watched every move made by each member of the election board. As the clerks grew weary he suggested that he should be permitted to tally. The members of the board forgot about the caution to permit no outsider to assist in the work and thought only of getting through the tedious task. The watcher was given a pen and tallied until the count was closed.

Up to this time the tally clerks had experienced no difficulty in keeping their figures alike. From then on until the finish there was a continual fuss as to who had the right score.

It is likely that the grand jury will make great effort to find exactly the cause of the inaccuracy in the results in this precinct.

It's Through!

DRILL DRIVEN FINAL FOOT.

Elizabeth Tunnel of Aqueduct Now a Triumph.

South Portal Shift Burrows Through Last Rock.

Giant Three Years' Task Ends in Wild Cheering.

At twenty-six minutes past 11 o'clock yesterday morning a twenty-four-foot piece of inch-and-a-quarter steel broke through the north face of the Elizabeth Lake tunnel of the Los Angeles aqueduct and the north and south sides of the Sierra Madre Mountains were connected by a five-mile opening.

The moment which has been anticipated for more than three years as marking the end of the greatest single achievement of the mighty aqueduct enterprise was a tensely dramatic one. For days the two gangs at the north and south portals of the great tunnel have been toiling like mad for the honor of first "getting daylight" by breaking through the intervening shell of rock that separated them.

Superintendent John Gray's gangs, hampered by the water in the north portal, in which they stood up to their waists at times, pinned their faith to the efficacy of continued shots of dynamite in holes drilled in the face of the granite that blocked them. When the distance between the two sides was estimated at not more than twenty feet they determined that two quick blasts would send them through and the entire strength of the morning shift was devoted to getting these in place.

On the south side the men working under the direction of Superintendent W. C. Aston made up their minds to drill their way through in a single place rather than try to break down the entire wall face by blasting. The last hole was "set" a little after 10 o'clock a.m., the big Leyner compressed-air drill panting and clattering under the hands of Foreman Rodney Carwithen. For an hour and ten minutes the drilling was continuous with the slight intervals for changing drills and once to allow the north portal men to put in their last shot, at 11 o'clock.

BREAKING THROUGH.

Its "muck" had hardly been cleared away when, with a noise scarcely greater than that of bursting a paper bag, the point of the south gang's drill broke through, almost on a level with the muck men's heads. The hole it made was twenty-one feet and six inches long.

There was a simultaneous and irrepressible cheer, ringing hollowly against the face of the sweating granite, as the men crowded about either end of the tiny bore that it has taken 100 men 1240 days to make. The instant the drill was withdrawn, a miner of the south gang set his grimed and sweating lips against the hole and roared:

"Hello, there, you north portal! Congratulations!"

Back through a speaking tube of living rock came the hollow but hearty answer:

"Hello, yourself! Same to you—lots of 'em!"

The actual opening of the tunnel to its uniform bore of 9 feet, 6 inches width by 10 feet, 10 inches high, will be completed by two more shots, the last of which will be fired probably this evening. Not until then will it be possible to tell accurately how the two bores "measure up" as to uniformity of slant and coincidence of side, though indications are that the engineering of the tunnel has been almost perfectly exact.

There are twenty-two inches of snow at the south portal and the planned celebration was deferred on account of the difficulty of travel. The snowstorm also cut off the direct telephone communication with the city and it was not until late yesterday afternoon that the aqueduct officials received details of the completion of the bore.

LINING TO BEGIN SOON.

Seen last night, Chief Engineer Mulholland expressed his gratification and warmly praised the men on the job for the work which has more than once broken the world's records for excavation. He stated that the placing of the concrete lining of the tunnel will commence within two weeks and will be rushed as rapidly as possible. With gangs working at each end, this will require about ten months and will cost between $9 and $10 a foot for the 26,360 feet of its length.

The completion of the Elizabeth tunnel marks the opening of 111 of the 114 bores on the line of the aqueduct and of 297,134 of the total of 234,469 feet to be excavated altogether. Work began on the south portal October 5, 1907, and on the north, November 2 of the same year, having been practically continuous ever since. The south gang excavated a little more than 100 feet more than the north, owing to the delays occasioned the latter by water seeping into the tunnel on that side.

Already Planned.

WOULD PUT MILLIONS IN NEW STATION—"IF."

President of Southern Pacific Makes Definite Announcement of Company's Readiness to Build on Arcade Site, Provided City Will Grant Fifty-Year Franchise for Elevated Track Right of Way.

R. S. LOVETT, president of the Southern Pacific, made formal announcement last night of the purpose of the company to build a new passenger station in Los Angeles. Although Ex-Judge Lovett would not commit himself to exact figures, the cost of the proposed structure will be between $3,000,000 and $5,000,000. Plans for the local building have been drawn by Jarvis Hunt of Chicago, architect for the big new passenger station now going up in Kansas City. There is a proviso attached to the announcement involving the granting of a fifty-year franchise for elevated track right-of-way by the city before the station will be built. The announcement was made at a public reception tendered President Lovett, his cabinet, and executive officers at the Chamber of Commerce.

Incidentally Lovett disposed of any prospect for a union passenger station for all of the transcontinental lines centering in this city, with the declaration that because of the facilities afforded by reason of the contemplated extension of the various interurban trolley lines to the proposed new station, the Southern Pacific would be unwilling to extend the use of its new terminal to other railroad lines, except the Salt Lake, which, by reason of its close relation to the Harriman system, would be a co-tenant.

Lovett made reference to the provision conveying the present site of the Arcade Station to the railroad company, which provides that in the event the railroad company should cease to use the ground as the location for its general passenger station in Los Angeles, the land would revert to the original owners.

TELLING OF NEEDS.

James Slauson, president of the Chamber of Commerce, welcomed the party and stated that it was the purpose to tell some of the things that are needed in Los Angeles and to hear from ex-Judge Lovett and his associates what the interests that he represents need.

Slauson referred to the promise made by the late E. H. Harriman to the effect that when the Southern Pacific was reimbursed for the work it did and the money it expended in damming the Colorado River, the proceeds would be used in building a new passenger station in Los Angeles, and said that the Chamber of Commerce had used its influence with the national administration to secure the repayment of this money.

"There was a time," said President Slauson, "when we were proud of the Arcade station, and we have desired a union station, but we know that is a problem for the railroads to settle. We are proud of the Southern Pacific because of its success in overcoming early difficulties, and are confident that it will meet this situation in a satisfactory manner.

NO QUESTION SAYS LOVETT.

"There is no question that Los Angeles ought to have a new passenger station," said President Lovett. "We owe you an apology for the present station, but we had to spend a great deal of money. Since the late E. H. Harriman became connected with the system, nine years ago, the company has expended $291,844,886 in betterments, extensions and other improvements, outside of maintenance and similar expenditures. In that time $75,000,000 has been paid to stockholders in dividends. Out of the earnings and new money we have expended the large amount I have just mentioned. We have had to consider first urgent needs, track improvements and facilities for expediting and safeguarding traffic. It is not my desire to boast, but the Harriman lines now have one-third of the entire mileage of the country equipped with the automatic block signal system. We have had to discriminate between necessity and luxury, and a fine station is a luxury. A new station in Los Angeles is now, however, a necessity.

"The Santa Fe is unwilling to join in a union station for all of the lines in Los Angeles except on its own land on the river front. If the Southern Pacific built on any other than the Arcade Station site, the land would be forfeited to the original owners. If the Santa Fe was willing to join in a station on the Arcade station site we would not. We have spent money expanding our facilities (the centering of the interurban lines centering in Los Angeles) and we feel that we ought not to be required to give to a city line the benefit of these facilities.

TO BE ELEVATED.

"We have not been idle. Engineers and architects have been at work on plans for the new station, although not completed to a point where they can submit them. These plans provide for the use of the Arcade site for the station building, to be reached by elevated tracks, the present tracks level to be used in serving the industries located along the right of way. It is the purpose to elevate the tracks from Naud Junction along Alameda street to the Arcade station and then south on Alameda street to the coach yard, thence east through the coach yards and across the river to the Salt Lake main line tracks which are paralleled to the junction with the Southern Pacific main line tracks on Alhambra avenue.

"It is the purpose to erect a station suitable to the needs of the city, a handsome and adequate architectural lines, with between twelve and fifteen tracks centering therein. It is the purpose to bring the interurban car lines controlled by our company to a connection with the station. This does not mean that the electric lines will use the property for station purposes.

TO COST MILLIONS.

"The new terminal will cost from $3,000,000 to $5,000,000 and perhaps more. We are going to spend whatever is necessary to give the city a station that in every way will be worthy of the city and the railroad company.

"Since I left New York I have learned that a proposed amendment to the city charter is aimed as I understand it to limit such corporations as the power and similar public service companies to a twenty-one year franchise. If this amendment should by any construction be made to apply to railroad companies it would defeat our purpose

(Continued on Ninth Page.)

THE PUBLIC SERVICE.

SUMMARY OF THE DAY.

The Park Commission yesterday adopted a revised plan for parking certain parts of Exposition Park, and heard a warm discussion on the subject of "Race track or Speedway."

Among the bids opened for street paving yesterday, by the Board of Public Works, was that for paving Washington street, from La Salle avenue west to the city limits.

Tomorrow will be tunnel day in the Council. The advocates of the Second-street bore, comprising practically all the heavy downtown business-property owners, will have the floor, so to speak.

Mrs. Laura P. Alsip of Illinois brought an action in the Superior Court yesterday, asking that she be declared a daughter of "Lucky" Baldwin, and as such entitled to one-third of his estate.

A petition was filed in the Probate Court yesterday, asking that Maria Tomb show cause why she should not be removed as executrix of the estate of her husband, Thomas B. Tomb.

A complaint was filed yesterday in the Superior Court praying that Charles Alexander, the garbage contractor, be restrained from erecting a garbage transfer station near the Santa Fe-street schoolhouse.

At the City Hall.

APPEAR AGAINST PARK RACE TRACK.

CHAIRMAN BOWEN DECLARES THAT IT'S A SPEEDWAY.

Exposition Park Improvements Delayed by Protestants, Apparently to Secure Concessions. Street Paving Contracts at Rate of Ten a Week.

Is it a race track or a speedway? This question arose in the discussion before the Park Commission yesterday, when the State Board, in charge of the improvement of Exposition Park, submitted certain changes in the ground plans for approval.

W. M. Bowen, chairman of the State Board, had presented the proposed changes when G. S. Stubblefield, heading a delegation from south of Exposition Park, interposed an objection to the approval, inasmuch as the speedway covers a portion of the ground now under condemnation proceedings to be added to the east side of the park.

"Not one man who is interested in paying for that ground will agree to pay one cent," said Mr. Stubblefield, "if any of it is used for a racetrack."

"It is not to be a racetrack, but a speedway," said Bowen. "If the people down there, now after we have fought over this thing for thirteen years, propose to interfere with us at this point in the improvements, we will not improve the strip south of the park at all, and the State Board has jurisdiction over that matter."

The south strip referred to, is the one over which the long fight has been in progress, and in which the Stubblefield element won the day, succeeding in having it condemned for park purposes.

The delegation was informed that the Park Commission has no control of the point at issue—the speedway—but if the protestants are dissatisfied they have the right to appeal to the courts.

A truce was patched up by the adoption of the revised plans for the portion of the park north of the speedway, and Architect Cook was ordered to prepare new plans for the south side involving the improvement of the entire space.

STREET PAVING.

WASHINGTON COMES NEXT.

Street paving contracts are now being pushed through the Board of Public Works at the rate of ten each week, and many noticeable improvements will be made during the coming months. The largest one yesterday was for the paving of Washington street westward from La Salle avenue to the city limits, and the paving of La Salle, southwestward from Washington street, to its terminus. The paving of Washington street will open a fine boulevard to the west city limits, one of the finest drives to the seashore. The bids were passed to the City Engineer for computation, and recommendation for acceptance of the lowest bid.

ARBOR DAY PLANS.

TREES FOR THE NEW PARK.

The Arbor Day Commission appeared before the Park Commission yesterday, and held a consultation concerning the planting of trees in Exposition Park March 17. They had determined to plant the trees in the southeast corner of the park, but the objections raised at the meeting yesterday, to the named plans of the State Board, will make necessary the selection of some other point, unless the new plans for the south side should come through sooner than is anticipated. The Arbor Day Commission filed an application to the City Council yesterday asking for the appropriation of $125 to help defray the expenses of the day's celebration.

MAYOR RETURNS.

THINKS HARBOR SAFE.

Mayor Alexander returned from San Francisco on Sunday night and appeared at his office yesterday morning. He was full of talk about the prospects of Los Angeles keeping control of her harbor at San Pedro, and had many callers who came to be reassured that the matter was all right.

CROSS-TOWN ROADS.

PETITIONS FILED YESTERDAY.

The South Hollywood Improvement Association filed a petition with the City Clerk yesterday, requesting the City Council to advertise a street railway franchise for sale, running north and south, either on Western avenue or Normandie avenue. A voluminous petition was also filed by those persons asking to have a franchise offered for sale for a cross-town line on Vernon avenue. They will be presented to the City Council today.

TUNNEL DAY TOMORROW.

SECOND STREET IN COUNCIL.

The City Council has set aside tomorrow to hear the arguments and letters from the banks and business men of the Second-street tunnel. The advocates of this tunnel say its completion will mean the emptying almost daily of the population of the great San Fernando Valley, Burbank, Glendale, Hollywood, west and northwest section of the city, directly into the business center. The result they say, will be that new buildings will go up, and business will increase.

The Building Owners' Association of Los Angeles comprising the principal property owners of downtown business property, yesterday addressed a letter to the Council, advocating the Second-street bore:

"In a city whose future is as great and absolutely certain, as that of our fast-growing city of Los Angeles, there is but one proper time to attend to a public improvement and that time is right now—this very day," says the letter which is signed by Marco H. Hellman, president.

"The building of the proposed Second-street tunnel is an imperative necessity for the relief of the present congestion in our business district, and to make easily accessible the great territory lying to the west and northwest. If the building of such a tunnel be slightly burdensome now, which suggestion may be well questioned, it will be almost prohibited, by the same token, five years from now. The Building Owners' Association of Los Angeles, which includes forty-two office buildings, which are all the principal office buildings (with the exception of one) in the business district, have requested me, as president of that association, to address a letter to your honorable body, asking for the building of Second-street tunnel at once, on plans outlined in petition filed January 24, 1911.

"The property owners and banking interests in the business district, are almost unanimous for the Second-street tunnel. The completion of this tunnel, means the emptying almost daily of the coming great population of the San Fernando Valley, Burbank, Glendale, Hollywood, the west and northwest sections of our city, directly into the business district. This association is most emphatically opposed to the closing, or partly closing, of any of our downtown streets for a tunnel or other purposes. Bring the east portal of the tunnel out on private property on Hill street, north of Second. Do it now, before it is too late to secure an entrance on private property. Downtown property owners, in the business district, and in the immediate vicinity, have been put to the expense of millions of dollars, opening alleys and widening streets, in order to take care of the congestion at the present time."

The following named banks, trust companies, clubs, downtown property owners and business men have addressed letters or resolutions to the Council and Board of Public Works asking for the construction of the tunnel:

Los Angeles Realty Board, Union League Club, Sierra Madre Club, Chamber of Mines and Oil, Glendale Board of Trustees, The B. F. Coulter Association, R. A. Rowan & Company, M. J. Monnette, owners Exchange Building, Third and Hill streets; Gail B. Johnson, vice-president Pacific Mutual Life Insurance Company; J. F. Salyer, president Bartlett Music Company; A. B. Cass, president Home Telephone Company; Fred C. Hartman, vice-president The William H. Hoegee Company; William H. Allen, Jr., president Title Insurance and Trust Company; G. S. Marygold, secretary Southern California Music Company; E. W. Sargent, vice-president and attorney Title Guarantee and Trust Company; H. T. Newell, owner corner Second and Main streets; M. S. Hellman, vice-president Security Savings Bank; Charles H. Frost, owner Frost Building; S. F. Zombro, president Central National Bank; T. W. Brotherton, owner of Hill street property; Mark G. Jones, president Merchants' Bank and Trust Company; Brownstein-Louis Company; M. P. Snyder, president California Savings Bank; F. M. Douglas, president National Bank of Commerce; O. G. Wigdal, vice-president Home Savings Bank; Warren Gillelen, president Broadway Bank and Trust Company; Gail B. Johnson, president Los Angeles Abstract and Trust Company; W. E. McVay, vice-president German-American Savings Bank; J. F. Sartori, president Security Savings Bank; A. B. Workman, vice-president American Savings Bank; J. C. Drake, president Los Angeles Trust and Savings Bank; J. A. Graves, vice-president Farmers' and Merchants' National Bank; R. J. Waters, president Citizens' National Bank; J. E. Fishburn, president National Bank of California; W. H. Holliday, president Merchants' National Bank; H. F. Stewart, vice-president and manager Southern Trust Company; Marco H. Hellman, for heirs of Herman W. Hellman, deceased; John H. Lashbrooke, secretary of J. W. Robinson Company; Joy A. Winans, president of Home Builders; A. L. Hawes, owner Second and Spring streets; A. Fusenot Company, owner of Ville de Paris; John S. Mitchell, vice-president and manager, Hollenbeck Hotel; The and manager Hollenbeck Hotel; The Harris ewmark Company, owners on Hill, Broadway and Los Angeles; G. A. Brock, treasurer of Brock and Feagans; Thomas Higgins, owner Higgins Block; Homer Laughlin, owner of Homer Laughlin Building; Robert C. Gillis, president Los Angeles Pacific Railway; J. J. Davis and R. C. Gillis, owners Second and Hill streets; C. Wesley Roberts, for Broadway Investment Company, owners Second and Broadway; estate of Thomas D. Stimson; estate of E. T. Stimson; Isaac H. Bryson, for Bryson estate.

SMITH WOULD BE A JUDGE.

Samuel Barnes Smith, a deputy city attorney, aspires to be appointed a Superior Court Judge, and in support of this ambition, petitions were circulated among the attorneys frequenting the police courts yesterday morning. Smith conducts the legal business of the license, health, building and street departments, in the police courts.

CHAUFFEUR FINED.

Clarence Satterly, a chauffeur in the employ of J. C. McMillan, a wealthy lumberman of Seattle was fined $50 by Police Judge Williams yesterday morning on a battery charge. Satterly is said to have struck S. R. Harrington, a tailor. The disturbance took place last week when Harrington went to see Satterly at the garage.

Pays for Joke.

D. S. Thomas beat a man to force him to give up his umbrella and paid $5 fine in Police Court yesterday morning.

Thomas encountered C. Richlin, No. 1010 San Pedro street. Richlin had an umbrella and a large bottle of lithia water. Thomas didn't care for the water but he stopped Richlin and asked to borrow the umbrella. The other refused.

Thomas began to talk and Richlin fled. He was overtaken on the front porch of his house. There, he said, he was badly beaten by Thomas.

In Police Court, the latter said it was only a little joke.

After Owners.

After fining G. H. Crawford $51 yesterday morning for driving a team of lame mules Police Judge Rose announced that in future trials he wanted the officers to have the owners of the animals appear in court as well as the drivers.

Constipation is the cause of many ailments and disorders that make life miserable. Take Chamberlain's Stomach and Liver Tablets, keep your bowels regular and you will avoid these diseases. For sale by all dealers.—[Adv.

At the Courthouse.

NEW BALDWIN CLAIMANT IN.

WIDOW WANTS ONE-THIRD AS "LUCKY'S" DAUGHTER.

Petition Comes as Surprise to Attorneys Interested in Present Contest That Has Been on Trial for Many Weeks—No Indication as to Merits of Petition.

Another claimant for a share of the "Lucky" Baldwin millions put in an appearance yesterday, in the person of Mrs. Laura P. Alsip, a widow who lives in Illinois. The petition attacking the pending contest over the distribution was filed by Fred W. Fry, an Oakland attorney.

In her petition Mrs. Alsip says that her maiden name was Laura P. Baldwin, and she asserts that she is the daughter of Elias J. Baldwin who, she declares, was known in early life as William H. Baldwin.

It is further alleged in the petition that on September 9, 1845, at Chillicothe, O., Balwin married Ophelia Henderson, the mother of the petitioner. Mrs. Alsip says that she was born August 13, 1848. It is further set out that Baldwin and the mother of the petitioner lived together as husband and wife until 1853, when he deserted her. At that time it is stated that he assumed the name of Elias J. Baldwin.

Mrs. Alsip says that in her opinion the failure of Baldwin to provide for her in his will was a matter of mere oversight on his part, and she asks that a one-third interest in the estate be set apart for her benefit.

The document also states that the petitioner did not hear of Baldwin's death until last year, and it was not until February 14 that she learned of the pending proceedings to determine the heirship. Mrs. Alsip says that she is old and infirm, and ignorant of the laws of California, and she therefore begs the indulgence of the court for three months in order that she may have time to make a proper showing as to her right to a one-third interest in the Baldwin estate.

Bradner W. Lee, one of the local counsel appearing for the Baldwin heirs in the impending suit, said that he had never heard of Mrs. Alsip, and is in perfect ignorance as to her claims.

After nearly three months devoted to taking testimony in the action brought by Beatrice Anita Baldwin Turnbull, the arguments will begin in Judge Rives's court, this morning.

At the opening of the court this morning, the motion to have the court render a directed verdict, or in other words to instruct the jury to find for the defendant, may be made. If that motion is made, it is possible that several days will be spent on that proposition alone, with all of the other argument to follow if the motion is denied. The jury will be dismissed during the argument on the motion, if it is offered.

DIVORCE AND MARRIAGE.

REFORMS TO BE ADVOCATED.

Among the articles of incorporation filed in the Superior Court yesterday was that of the State Commission on Marriage and Divorce. The incorporators are J. W. Henderson, H. H. Bell, George A. Connolly, Leslie B. Briggs, San Francisco; Vincent Neale, San Rafael; William H. Moreland, Sacramento, and George W. White, Oakland.

The objects of the organization are to carry on an educational campaign covering the subjects of marriage and divorce, especially for collecting information, statistics and facts of all kinds bearing on these subjects, to the end that the evils of divorce may be more widely known and thoroughly understood, and the sanctity of the marriage relation upheld.

Another object as set out in the articles, is to agitate by means of public addresses, etc., reform in the marriage and divorce laws of California and other States and to promote better ideals and conditions in the marital state, and to agitate generally for reforms along the lines indicated.

FINAL DISTRIBUTION.

JOHN CHARNOCK ESTATE.

A petition has been filed in the Probate Court for the final distribution of the estate left by John Charnock, the recluse of the Palms. The matter will be up for settlement in Judge Rives's court March 3.

The total amount involved in the property is about $250,000, and $36,000 has already been distributed to the four heirs—George Charnock, Lady Constance Dutton Green, Mrs. Ruth and Edward Charnock.

Some time ago it was proposed by the four heirs named to lay aside a fund of $20,000, the interest to be used for the care and support of Laura Charnock, an adopted daughter of Charles Charnock, brother of the testator, but this has been abandoned.

She began an action to have herself entitled to the share of her foster father in the Charnock estate, but Judge Rives held against her. The time within which she might ask for a new trial having expired without any action taken in her part, the plan was allowed to die. The other heirs agreed that as she had lost her case in the Probate Court and had not asked for a new trial that she was entitled to nothing.

It is understood that at least three of the four heirs had agreed to set aside his fund for the benefit of Miss Charnock, but her failure to prosecute her case further changed their minds.

FRAUD ALLEGED.

TRANSFER OF PROPERTY.

Mary M. King, who in her complaint filed in the Superior Court yesterday, alleged that she was in infirm health and incapacitated from performing her business duties, made Elizabeth Miller and John N. Dean parties defendant in a suit.

The plaintiff says that Dean has been her business agent for some years, and that on January 19, she signed what she thought was an agreement to allow him to improve lots No. 5 and 7, in the El Centro tract. She states that Dean argued with her that she would be able to secure better returns from her investment if there was a building of some kind on the premises. She says the agreemeint was that Dean was to get the money to make the improvement and they were to share equally in the income of the property.

The plaintiff says when she asked Dean to allow her to see the agreement she was surprised to find that it was a straight deed, giving Dean the lots. It is now stated that Dean has since disposed of the real estate to Elizabeth Miller.

The plaintiff asks that the deed be declared null, that she be made the legal owner of the lots, and that Elizabeth Miller reconvey the lots to the plaintiff.

GUIN UP TOMORROW.

FRIENDS WORK FOR HIM.

When the case of Roscoe Guim charged with embezzling the funds of the Belasco Theater, was called in Judge McCormick's court yesterday, it was found that the report of Capt. Dodds, chief probation officer, was not ready, and the matter went over until tomorrow.

In order to comply with the law that requires a defendant pleading guilty to a misdemeanor to be sentenced within forty-eight hours after conviction or he has pleaded guilty, Guin changed his plea from guilty to not guilty. With the disposition of the Ira Joseph case, there will be a determined effort on the part of Guin's friends to allow him to secure the advantages of the probation law.

Peter Daley, charged with grand larceny, withdrew his plea of not guilty, and pleaded guilty. He will be sentenced tomorrow.

Gus Sture, charged with burglary, pleaded guilty to the information and he will be sentenced Friday.

FILES PETITION.

STATION NOT WANTED.

F. J. Moore brought an action in the Superior Court yesterday against Charles Alexander and the City of Los Angeles, to restrain the defendants from erecting a garbage transfer station at Butte and Minerva streets. He alleges to do so would menace the health of all the residents thereabouts.

It is alleged that Alexander has the contract for removing the garbage to some point outside the city limits, and that the plaintiff has good reason for believing that he contemplates building a garbage transfer station at the point named. This location is 130 yards from the Santa Fe street schoolhouse, and within thirty-five yards of the home of the petitioner.

Moore not only asks that the defendants be restrained from erecting the proposed plant at the spot indicated, but that they shall not be allowed to build such a station anywhere within the limits of the city.

PETITION FOR REMOVAL.

TOMB ESTATE EXECUTRIX.

Following the decision of Judge Rives confirming the appointment of Henry M. Wisler as trustee of the fund created by gift of Thomas B. Tomb for the benefit of his grandson, Thomas Tomb Harbeson, Mrs. Maria Tomb, executrix of the estate of her husband, has refused to pay over the money. An action was filed in the probate court yesterday asking for her removal.

Wisler alleges the widow has appropriated much of the property of her husband to her own use, and that she is now erecting a home on West Adams street that will cost her $30,000.

It is further alleged that Mrs. Tomb declares she cannot pay the bequest to the boy for the reason that the estate is insolvent, and that Tomb at the time of his death was in debt to the executor for more than the estate was worth. It is further charged that she has concealed the estate and the assets.

Mrs. Tomb is cited to appear and show cause why she should not be removed as executrix of the estate, and the petitioner asks that if the court finds against her that some competent trust company be appointed executor.

PIONEER'S WILL.

LEAVES LITTLE PROPERTY.

The will of Richard Gird, who died in this city May, last, was filed for probate yesterday. Gird for many years resided at Chino, and was among the wealthy men of that vicinity at that time, being among the first to enter the sugar beet business, in which he accumulated a large fortune.

But through the mutations of business he lost his possessions, and the petition filed yesterday indicates that $5000 will cover the entire value of his estate.

The will, executed February 28, 1903, leaves everything to the wife of the testator, Nellie Gird. The holdings consist of a note of the Krama-Ajax Consolidated Mining Company, calling for the payment of $4618.15, and an open account due Gird from the corporation amounting to $4946.54. The affairs of the company have been in court at intervals for several years, and the value of the evidences of indebtedness is problematic.

COURTHOUSE NOTES.

BREVITIES MISCELLANEOUS.

VOLUNTARY DISSOLUTION. Petitions were filed in the Superior Court, yesterday, praying for the voluntary dissolution of the San Jacinto Valley Water Company, and the California Cattle Company, the first with a capital stock of $250,000, and the latter with a capital stock of $200,000. The directors asking for the dissolution are the same in both cases, A. J. and R. J. Waters and C. E. Fish.

AVERILL WILL. Judge Rives, yesterday, made an order confirming the appointment of Annie S. Averill as administrator of the estate of Norman S. Averill, late Secretary of the Los Angeles Board of Education. The estate is valued at $7000.

SALE OF BONDS. The sale of nine bonds of the American Book Company, the property of the estate of Anniebelle Dustin, to Hollowell & Henry of New York, for $9900, was confirmed by the Probate Court, yesterday. It was alleged that the money arising from the sale of the bonds was necessary to make payments under the will of the testator.

DESIRE TO MORTGAGE. A petition was filed in the Superior Court yesterday for permission to mortgage lots Nos. 22 and 24, Glendale, the property of the Glendale Presbyterian Church, for $4000. The money is required to complete the edifice for worship being built by the congregation.

DAMAGE ACTION. The Los Angeles Railway Company was made defendant in a suit filed yesterday in the Superior Court, by T. W. Johns, who asks a judgment for $1650 alleged to be due on account of injuries to an automobile owned by the plaintiff.

SUIT TO CONDEMN. An action was instituted by the city of Pasadena yesterday, against James Edmundson and others, for the condemnation of the land necessary for the widening of East Orange Grove avenue.

WHEELER MURDER TRIAL. A jury in Judge McCormick's court is hearing the evidence in the case against J. W. Wheeler, who on the night of November 21, last, shot and killed Cora Hunter, in a rooming-house in this city. The evidence shows that the woman became tired of the life she was leading and attempted to leave him. The man resented this and a quarrel resulted.

SUIT ON NOTES. The National Bank of Los Angeles, brought suit yesterday, against the Alsop Engineering and Construction Company, Archibald Douglas, Donald Barker and others, to compel Barker as trustee to sell the property in his possession to secure the payment of several notes aggregating $28,316.57 principal and $4490.20 for interest. The court is also asked to foreclose the trust agreement and release the property that it may be disposed of to satisfy claims.

THE HICKS ESTATE. An order was made yesterday by Judge Rives settling the final account of Mittie Hayden Hicks, executrix, and George E. Abbott, executor of the estate of Truman Barney Hicks. The value of the estate is fixed at $64,977.91. The officers of the court were entitled to credits amounting to $13,882.91, leaving $51,095, for distribution among the heirs.

INCORPORATIONS. Articles of incorporation were filed yesterday by H. Woods Company, capital stock, $100,000, incorporators, H. Woods, C. W. Wilmeroth and M. E. Vaillancourt, subscribed, $10,000; Metropolitan Baptist Church, incorporators, W. Y. Ransom, J. H. Griffin, William C. Williams, M. L. Robinson and J. T. Long; H. M. R. Mining Company, capital stock, $10,000, incorporators, J. S. Horner, S. M. Meares and J. J. Thomas, subscribed, $30; Union Oil Building Company, capital stock, $1,000,000, incorporators, Lyman Stewart, Robert Watchorn, Edwin T. Earl and and E. R. W. Frost, subscribed, $400; A. Jamieson Company, capital stock, $100,000, incorporators, Andrew Jamieson, B. F. Byng and Alfred L. Fowler, subscribed, $2.

TEMPORARY INJUNCTION. Judge Finlayson yesterday allowed an order temporarily restraining Mayor Alexander and the city of Los Angeles from enforcing the billboard ordinance, in the action brought by Thomas Varney. A postponement of one week was taken to allow both sides time to prepare to argue the matter on its merits.

ANOTHER POSTPONEMENT. In Judge Wilbur's court yesterday, the case involving the petition of R. B. Harrison, for the suspension of his commitment to San Quentin, went over until tomorrow. Harrison was convicted of a felony in Judge Davis' court, and the decision of the lower court was affirmed on appeal. Harrison now asks that his commitment be indefinitely postponed on account of his alleged mental and physical condition. His attorney stated to the court some days ago that he would furnish authorities to the court warranting such action after the remittitur had been received from the higher court.

WOMAN WANTS DAMAGES. Judge Dooling, presiding in Department Nine, is hearing the $25,000 damage suit brought by Virginia and G. W. Craner against the Los Angeles Railway Company. Mrs. Craner, in company with Mrs. Cecilia Spencer were riding in an automobile with Robert Osborn and W. R. Hiett, when they were struck by a car at the intersection of Alameda and Main streets. The machine was turned over by the collision. Mrs. Craner alleges that her right eye has been permanently injured, and the right side of her face disfigured.

IN THE INFERIOR COURTS.

Fight Resulting From Conflict Between Phonograph and Piano of Albany Street Neighbors.

Frank Shots, commander of the phonograph corps in a recent conflict with a neighbor's piano, will be given a hearing on a battery charge in Police Judge Williams' court this morning. J. A. Odell, No. 1317 Albany street, is the complaining witness.

He secured a complaint against Shots from the District Attorney yesterday morning and it was later filed in the University court.

According to Odell he had had trouble with Shots because the latter had objected to a member of Odell's family playing a piano later in the evening than Shots thought proper. To compete with the melodious strains it is said Shots secured a dilapidated pho-

(Continued on Third Page.)

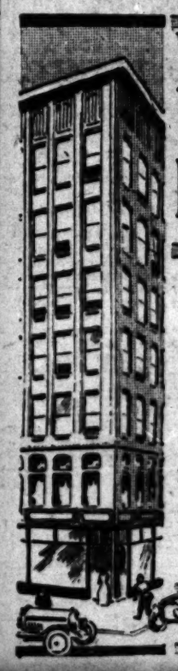

EQUITABLE SAVINGS BANK
FIRST and SPRING

WHICH?

Your interest PART of the time, or your interest ALL of the time?

By the EQUITABLE method of computing interest monthly a withdrawal does not affect the interest prior to the first of the month.

It means more than the bare statement.

OFFICERS AND DIRECTORS.
W. J. Washburn, President — Ralph E. Dobbs, Cashier
W. M. Booth, Vice-President — J. G. Carey, Ass't. Cashier
Frank P. Flint — Joseph Scott — James Slauson
M. H. Newmark — J. O. Koepfli — F. Q. Story

INTEREST COMPUTED MONTHLY
4% SAVING ACCOUNTS

Established 1889

One Woman Invests $10,000 With Us---at 6

Like many others, this woman had money that should be invested to bring her a good income.

She could not afford to speculate with it, she could not afford to take chances, and she could not afford to let it earn only 4 per cent.

She investigated our $100 Investment Certificate which anyone can do to their entire satisfaction, and invested her money in them.

These certificates pay 6 per cent. interest annually. They are secured by $3,000,000 assets and are also protected by State laws. They are not speculative, and any time after the first year the entire amount invested, with interest, may be drawn.

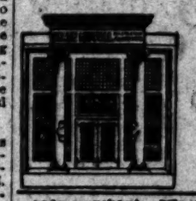

OFFICERS AND DIRECTORS
W. G. COCHRAN, Pres. — J. R. [illegible]
W. D. WOOLWINE, Treas. — A. E. [illegible]
D. M. CUTHBERT, Loan Inspector. — C. J. [illegible]

State Mutual Building & Loan Association
223 SO. SPRING ST.

5¢

COLONIST FARES FROM THE EAST
TO CALIFORNIA POINTS
WILL BE EFFECTIVE
March 10th to April 10th

DEPOSIT MONEY

SALT LAKE ROUTE

Money may be deposited with any Salt Lake Route Ticket Agent and Tickets furnished at any point desired, to California.

Fare from Chicago $72.00
From St. Louis $60.00
From St. Paul $61.75
From Missouri River Points $60.00
From Texas Points and Denver $60.00

and others all over the country at corresponding reductions. Get particulars at any office, or at 601 S. Spring St., Los Angeles.

And Be Sure Your Friends Come Via

Salt Lake Route
T. C. PECK, General Passenger Agent

FREE PLANS FREE
U. & U. Designing Co.
3909½ Pasadena Ave.
Will furnish lot and money to build after your own ideas; 20 per cent. cash, balance terms. Guarantee to be lowest bidder on all concrete, brick, framework, etc. Drop a card or phone East 2179 or Home 12300.

DON'T BE COLD
A GAS HEATER
Will Warm You Up
L. A. GAS AND ELECTRIC CORP.

MULLEN & BLUETT
CLOTHING CO.
Corner Broadway and Sixth Sts
THE QUALITY STORE
Generous Credit

Dr. Graves Tooth Powder
Recommended by Dentists & Physicians
Refuse Substitutes
CLEAN & [illegible]

Women's [illegible]

THE EQUITABLE LIFE ASSURANCE SOCIETY OF THE UNITED STATES

SYNOPSIS FIFTY-FIRST ANNUAL REPORT

NEW YORK, FEBRUARY 18, 1911

TO POLICYHOLDERS:

Your Society continued to make good progress in all essential features during the year 1910. The statement for the year will show:

TOTAL ASSETS	$494,715,923.18
TOTAL LIABILITIES	409,620,464.36
TOTAL SURPLUS—Including Deferred Dividend Fund	85,095,458.82
NEW INSURANCE PAID FOR—Including additions $3,416,035	111,381,126.00
OUTSTANDING INSURANCE	1,347,158,692.00
Representing an increase of $11,810,713	
FIRST YEAR CASH PREMIUMS—Excluding Additions	4,133,391.65
TOTAL AMOUNT PAID TO POLICYHOLDERS	53,439,360.18
DEATH BENEFITS	19,351,346.22
98% of policies paid in America as death claims were paid *within one day* after proofs of death were received.	
ENDOWMENTS	8,378,726.30
ANNUITIES, SURRENDER VALUES AND OTHER BENEFITS	15,134,130.74
DIVIDENDS TO POLICYHOLDERS	10,575,156.92
1911 dividends to policyholders will approximate $12,775,000.	
DIVIDENDS TO STOCKHOLDERS	7,000.00
This is the maximum annual dividend that Stockholders can receive under the Society's Charter.	
OUTSTANDING LOANS TO POLICYHOLDERS	65,250,554.62
EARNINGS FROM INTEREST AND RENTS	21,646,527.50
OUTSTANDING LOANS ON REAL ESTATE MORTGAGES	99,138,123.36
The Society has loans on Real Estate Mortgages in 34 States.	
TOTAL EXPENSES—Including Commissions and Taxes	10,395,057.67
This is a reduction from the previous year, notwithstanding an increase in taxes for the year of $1,139,365.30, of which $93,016.83 is the new Federal Corporation Tax.	

The average gross rate of interest realized during 1910 amounted to 4.48%.

Aggregate investments in mortgage loans and bonds made during 1910 were at an average rate of yield of 4.62%.

It will be the constant aim of the Directors and Officers of the Society to maintain the same high standard of administration of its affairs in the interests of the policyholders which so signally marked the administration of the late President Morton.

GEORGE A. RATHBUN, General Agent,
Wilcox Bldg., Second and Spring Sts.,
Los Angeles, Cal.

W. A. Day
VICE-PRESIDENT

VILLE DE PARIS

317-325 SO. BROADWAY — 312-322 SO. HILL STREET

A. FUSENOT CO.

EMBROIDERY SALE—CONTINUED—Owing to the inclemency of the weather Monday, we continue the SALE of 27-inch FLOUNCINGS. In values ranging from $1.25 to $2.50 at yard..... 75c

SWISS ALLOVERS—Regularly selling up to $3.50 at yard..... $1.50

Fine assortment of paterns in both flouncings and allovers.

Beautiful Wash Dresses

(For Ladies and Misses)

From $2.75, $4, $5, $7.50, $10, Up to $55

Each succeeding season seems to bring forth styles more beautiful than ever. We have never shown, so early in the season, such an attractive and extensive assortment. Our showing comprises such a diversity of models, materials and prices that all tastes and purses can be easily pleased. Among the materials most fashionable are marquisette, voiles, cotton foulards, dotted swisses, linen, net, point de esprit, ginghams, chambrays, lawns and dimities; also handsome effects in lingerie.

Dresses at $2.75

Even at this low price the dresses are made attractively of gingham and chambray and have effective trimming, of either embroidery or lace.

Dresses at $5.00

We are showing an especially strong line at this popular price in smart models made from: marquisette, cotton foulard, lawn and dimity; some have trimming of lace and embroidery, others are plain tailored effects.

Lingerie Dresses
From $5.00 Up

Beauty and utility are pleasingly combined in our lingerie dresses. Our assortment is exceedingly attractive, and represents the choicest styles and most elaborate creations in lace and embroidery. Either in all white, or with a smart touch of color, which is ultra-fashionable. Many of these gowns are trimmed with real lace, even some of the inexpensive dresses.

We are showing a beautiful line of confirmation dresses. Now is the best time to select them.

Crepe Lingerie

We are showing a fine assortment of this popular underwear which requires no ironing or starching. These garments are ideally adapted for tourists. Make it a point to see our line today.

CREPE DRAWERS, 75c AND $1.50.
CREPE GOWNS, $1.00 AND $1.50.
CREPE COMBINATIONS, $1.25 AND $1.95.

Fall In Line — Steel Die

Get In Step With The Large Number Of Leading Business Houses And Professional Men In Various Lines Who Are Using

Embossed Letterheads

We are headquarters for Advertising Novelties of every description.

Our prices are reasonable for Bill Heads, Statements, Business Cards, Envelopes, Announcements, Letterheads, Etc.

Ask for Quotations — Telephone — For a Representative — Main 1050 Home 10959 — Ask for Sample Book of Steel Die Work

W. P. Jeffries Co.

PRINTING ENGRAVING EMBOSSING

117 Winston Street — Our Own Building — Los Angeles

Beeman & Hendee

447 South Broadway

BOYS' WOOL SUITS—$3.50 Values $1.50

Sizes 7 to 10 Years.

There are only a very few of these suits left, Norfolk styles only, an excellent school suit, nobby and durable.

Atlantic City with its board walk is restricted to a very few months in the summer, while Seaside Terrace, with its cement "Ocean Front Promenade" will soon be filled with high class hotels and apartments and we have a season of 365 days in the year. Nothing like it in the world. Most equable climate known. Office on Tract.

ONLY CREDIT SCHOOLS IN AMERICA

That Boy! What Have YOU Done to Help Him? He Needs Business Training. When you build a house you have a CONTRACT. Why not have a contract with the school manager? Thousands have paid fancy prices where nothing is offered but flowery promises, rarely, if ever, FULFILLED. $15 to $100 Per Month Guaranteed Graduates. Telegraphy, Shorthand, Typewriting, Modern Methods, Equipment, Office and Business Practice. Day and Evening Classes.

FIVE S. P. MAIN LINE WIRES IN SCHOOL. Official Southern Pacific Telegraph and Shorthand Schools, 720 South Broadway and 542 Central ave., Los Angeles. Main 1074. Established by the Southern Pacific Co., October 17, 1907.

ILLINOIS CENTRAL RAILROAD

Through Standard Sleepers daily to Chicago via New Orleans. Lowest (first and Tourist rates. Attractive stop-overs. Personally conducted Tourist Excursions through to Chicago, Louisville and Cincinnati. Two trains daily, 1 p. m. and 10:15 p. m. C. HAYDOCK, Coast Agent, 113 West Sixth St., Los Angeles, or Southern Pacific Agents anywhere.

THE PUBLIC SERVICE.

(Continued from Second Page.)

nograph and two or three records. Thereafter when the Odell piano was played, the phonograph in the next house was set in motion.

Finally Shots determined to move. Before he left he leaped the fence which separated the two yards and engaged in an altercation with his neighbor, it is alleged.

VANITY THE MOTIVE.
STEALS; IS ARRESTED.

Mrs. Anna Underwood, who was arrested in a department store yesterday morning on a shoplifting charge, was released with a sixty-day suspended sentence by Police Judge Rose. The woman is ill and it was thought imprisonment might result seriously.

Mrs. Underwood took two lace collars from the store. When asked why she took them she said she wanted to be well dressed when her son arrives from the East.

EXONERATED.
NEW TRIAL ORDERED.

The case of W. F. McCann against Mary McCann, concerning the possession of the premises on Catalina street, is again in court. Yesterday, Judge Conrey filed findings completely exonerating McCann from any wrongdoing in connection with his dealing with his mother. The court orders a new trial of the case that resulted in a finding for the mother for about $3500.

Judge Conrey says: "Undoubtedly the fact that this was an action by a son against his mother made it difficult for me to weigh the facts in the record entirely without prejudice. And it is possible that in spite of all efforts to treat the matter from a purely judicial and legal point of view, I may have failed to give the plaintiff the benefit of his lawful rights in this case."

Syrians in Court.

Almost the entire Syrian colony crowded into Police Judge Chambers' court yesterday afternoon to hear the preliminary examination of Charles Jacobs, charged with stealing a pocketbook from John Foley, another Syrian. Both were guests at a christening at the home of Bishar Yared on New High street about 10 days ago. The examination was not completed yesterday and will be taken up again today.

Speeder Fined.

H. L. Sulzbaugh, the only speeder to appear in Police Court yesterday morning, was fined $25 by Police Judge Chambers. He was arrested last Saturday and his case was continued until yesterday.

BOARD TO AID LAND SHOW.

Supervisors Appropriate One Thousand Dollars on the Ground Exposition Will Greatly Benefit County.

Believing that the Pacific Land and Produce Exposition, will be of great benefit to the county as a whole, the Board of Supervisors yesterday, set apart $1000 to assist in successfully carrying it out.

All of the officials were much in favor of encouraging such an exhibition but they were puzzled as to where to get the money for a time. The Chamber of Commerce practically has control of the exhibition funds. When it was apprised of the circumstances, it readily agreed that the money should be taken from this source.

COUNTY MAY SUPPLY JUICE.

Supervisors Consider Plans for Installing Electric Lighting Plant in New Hall of Records.

An electric lighting plant to supply all of the county buildings, will probably be installed in the new Hall of Records by the Board of Supervisors.

The proposition was raised for the first time at a meeting of the officials yesterday, and they seemed to favor it. They have procured figures which show that they can save thousands of dollars a year by furnishing their own electricity. Hudson & Munsell, architects, made an investigation as to the cost. A letter from the architects, was read yesterday.

Hudson estimates that the county will have to pay about $20,000 a year for lighting purposes after the new Hall of Records is opened. He figures that the county can supply the electricity, counting in depreciation of machinery, for a cost of a trifle more than $8000 annually. It is estimated that it will cost the county about $20,000 to install the new plant, but it is said that it will pay for itself long before it is worn out.

MISDIRECTED ZEAL.

Henry Russell, an old man, gave an unusual excuse for his actions when he entered a plea of guilty to a charge of having sent objectionable literature through the mail, in the United States District Court, yesterday. He declared that he was actuated by humanitarian impulses when he directed the objectionable letters and apparently felt that he was being martyred to a principle which he was convinced was right.

CORPORATIONS BUSY.

This is the last day for corporations to file their reports of their net incomes during the past year with Collector of Internal Revenue Parker. Hundreds of these statements were received yesterday, and the collector is expecting the busiest day of the season today. The penalty for failing to comply with this law is heavy.

PUBLISHERS:
The Times-Mirror Company,
H. G. OTIS, President and General Manager.
HARRY CHANDLER, Vice-Pres., Asst. Gen. Mgr.
MARIAN OTIS-CHANDLER, Secretary.

Los Angeles Daily Times

EVERY MORNING IN THE YEAR.
Daily, Sunday and 32-Page Illustrated Weekly Magazine. Founded Dec. 4, 1881. 30th Year.

BUSINESS OFFICE AND EDITORIAL ROOMS.
531-533 South Spring Street.

LOS ANGELES (*Loce Ahng-hayl-ais.*)

Entered at the Postoffice as mail matter of Class II.

A FAIR EXCHANGE.

They have found a death mask of Napoleon Bonaparte at Nashville, Tenn. It will now be in order for a polite Frenchman to find a death mask of Andrew Jackson in Paris.

A LIGHT SENTENCE.

A bridegroom at Eureka blew out his brains after he had been married only four days. He will never know what a lot of trouble he has missed. Why, he will not even know if his wife became a suffragist.

DISSATISFIED.

It is reported that Alaska wants a divorce from the United States in order to marry Canada. If this happens the day will not be long when Canada will be on the lookout for an opportunity to pay alimony to the fickle dame.

IMPOSSIBLE, EH?

Some one has perpetrated a cruel joke upon Sacramento. Press dispatches state that $5000 has been raised to defeat the nickel-in-the-slot machine bill. Such a large sum of money would be hopelessly out of place in a "Good Government" Legislature, wouldn't it?

DEFINED.

The many isms of the present day have at last been defined. The ever-refreshing G. K. Chesterton did it. In speaking of a modern fad he says, "It was one of the many new religions of the twentieth century that taught a superior innocence of sin and pain and seemed devised, not so much to lighten the troubles of the unfortunate, as to complete the satisfaction of the lucky."

THE FLAG.

We observe that neglect on somebody's part leaves Old Glory flying over some of the schoolhouses and other public buildings, night and day, through rain and storm, week in and week out, until the flag looks like a tatter—while at certain of our hotels the flag is raised each morning and lowered at nightfall in accordance with military rules. There should be an awakening on the part of principals of schools and custodians of public buildings. No such an indignity to the Stars and Stripes as that of which we speak should be tolerated. How can school pupils be impressed with patriotic sentiments in the face of this lack of patriotism in those to whose charge they have been committed?

THE BARBERS BILL.

One of the pending outrages before the Sacramento coalition is the bill to provide for the examination and licensing of barbers. Assemblyman Henry Lyons of this city, who tried in vain to get a barber-licensing ordinance through the Los Angeles Council two years ago, is pressing the bill in the Assembly.

Should it become a law there will be a board of three barbers appointed to examine and license applicants. It goes without saying that Gov. Johnson will appoint three closed-shop unionists, and that the board will never permit a non-union barber to pass a successful examination or obtain a license. The non-union barbers in Los Angeles will be put out of business; a good many striped poles will be taken down, and the public, who will not succumb to the outrage, can either use safety razors or let their beards grow.

POSITIVE AND NEGATIVE.

The man who, right or wrong, always "thinks" and never "knows," will always be little thought of and generally unknown. As a positive man the world will admire you and condone your faults; while, if you only think yourself to be right, your listeners will certainly conclude that you are wrong. On the other hand, assert black to be white with sufficient positiveness and the most clear sighted may be persuaded that they are color-blind. In the specialized methods of modern science, to calculate, to guess, to reckon, is surely the beginning of the end, as far as carrying on business at the old stand is concerned.

Victory percheth on the banners of the mighty "must," the inevitable "shall;" not the vactilating "may" or the pusillanimous "perhaps." To tell a lie and stick to it is horrible morality, but it is often a short cut to worldly success; to speak the truth hesitatingly, and without conviction, is a roundabout route to worldly failure. To tell the truth and shame the devil is heroic, but desperate; it may land you on the top of the tree or at the bottom of the pond; it is simply a matter of heads or tails.

Of course, it is better to be right than to be positive; just as it is more desirable to be rich than to be poor; but very few of us can be rich, still fewer can be right, while anybody can be poor, and the most ignorant can be positive. The combination of true rectitude, and a positive way of enforcing it, is as rare as it is desirable. This is what every one should aim at.

Autos are now carrying Americans to the scene of the conflict in Mexico, and machines bearing large muslin signs: "Seeing the Mexican War." "See the horrors of war at close range," and "We go nearer the firing line than anybody else," are to be seen along the boundary line.

Those who favor the election of Senators by the people are not pointing with pride to the Senators who have been so chosen. The list includes Jeff Davis, "Fiddling Bob" Taylor, Reed of Missouri, Townsend of Michigan and Poindexter of Washington. Why is this thus?

Judge Alton B. Parker says the country is suffering from too many leaders. The judge will never forgive the American people for turning him down in 1904, when he aspired to sit in the seats of the mighty.

HOW TO STOP GAMBLING.

It does not appear that the occasional spectacular police raids against gamblers and gambling have been effective, whether they were conducted by breaking down the doors of a joint where the heathen Chinese were counting the coppers at fan tan, or by introducing a detective officer among the members of a draw-poker bund. Such raids have never accomplished much in suppressing gambling or in reforming gamblers. According to the best authorities there is a sucker born every minute, and when the sucker achieves adolescence he guilelessly drifts into the society of those who have graduated out of the sucker class and have become past masters of the art of so manipulating pasteboards as to divest the inexperienced of their surplus coin.

When gambling was licensed in Arizona and Nevada all banking games were required to be conducted in public and on the ground floor. The result was that clerks, and cashiers, and trustees, and all men who handled other people's money, could not patronize faro or roulette without exposure, and the patrons of the gambling tables were miners, mechanics and workingmen, who lost their wages and brought suffering upon their families.

The repeal of the gambling license laws and the penalizing of gambling has resulted wherever tried in driving the gamblers to upstairs rooms where, behind locked and guarded doors, crooked games were established.

The only really effective way to stop gambling is to make it unprofitable to the gamblers. This might be accomplished by a law allowing every loser at cards, roulette, dice or other gambling device to recover by suit three times the amount of his losses from the winner, and making the claim a lien upon the lessee and owner of the premises where the gambling was conducted, unless the owner and lessee could show affirmatively that such gambling had been conducted without his knowledge or consent.

If the Sacramento legislators desire to accomplish something really useful they might suspend their experimental, revolutionary, iconoclastic attacks upon the Federal and State Constitutions long enough to enact an effective anti-gambling law.

DISCONTENT.

It may be true that "a contented mind is a continual feast" with unambitious and idle people who are gorged to repletion with the good things of life, who are indifferent to the privations of others and who do not care what happens to anybody so long as it does not happen to them.

With others, who are not so selfish, contentment is mere indifferent acceptance of what is. With others yet it is intelligent appreciation of the fact that, on the whole, we are about as well situated as our own deservings and environing circumstances warrant. There is a French proverb that "the better is always the enemy of the well," and discontented people who growl and mutter at the present, without making any effort to reform conditions for the future, illustrate the proverb.

Yet it is the discontented who have led the advance guard in the world's progressive march. The soldiers, and statesmen, and inventors, and scientists and discoverers of civilization have come from the ranks of the discontented. The noble discontent of Columbus led to the discovery of a new world. Discontent with the oppressive government of Great Britain gave us the American Republic. Discontent with the aggressions of slavery resulted in the establishment of freedom throughout the nation.

Discontent with the canal boat and the stage coach gave us the steamship and the railway train. Discontent with the needle gave weary women the sewing machine. Discontent with the scythe gave to the farmer the mowing machine and the harvester. Discontent with the slowness of the fastest mail train gave us the telegraph. Discontent with the exactions of the telegraph companies has given us the wireless. Discontent with the horse gave us the honking auto, and discontent with the rubber-tired rusher of the highways is giving us the aeroplane. Discontent with the long passage around the Cape of Good Hope gave Europe the Suez Canal, and discontent with the stormy voyage in Antarctic seas is giving us the Panama ship canal.

Genuine and righteous discontent does not peeve—it acts. It does not cower in a corner and curse an unappreciative world—it goes out upon the highway, seizes Adversity by the throat and shakes him into submission. Some of the wealthiest, most influential, public-spirited and honored citizens of Los Angeles are men who early in life grew discontented with being school teachers, miners, mechanics, government officials, journalists, lawyers and clerks. And now that they are multi-millionaires they are yet so discontented that they are using their millions and their energies in promoting new enterprises that will make Los Angeles a city of a million people, and when that shall be accomplished they will growl because it does not contain 2,000,000, and will put their discontented shoulders against the car of progress and push it along, not merely for their own betterment, but to promote the well-being of the city, the State and the nation.

PLENTY OF MONEY.

With porterhouse at 30 cents a pound, milk at 12 cents a quart, flour on the upgrade and potatoes aspiring loftily, the clamor of the give-us-more-for-the-money men is continually swelling bellicosely. Can it be that the bulk of the population is really being pinched about the waistband? Are the old-time necessities of the table rapidly becoming the luxuries of the few? Is there actually a provision scarcity and are the people living on a restricted diet? Judging by the free expenditure of money in all degrees of society—from bank president to bricklayer—we should say decidedly not.

We can remember the days when two theaters and one vaudeville show were sufficient to satisfy the pleasure-seekers of Los Angeles. Since then, it is true, our population has been multiplied by ten, but the amusement houses have increased a hundredfold, and every night, and sometimes even in the afternoon, all these theaters, variety entertainments and moving picture shows are filled to overflowing. This does not look as though the increased cost of living had seriously depleted the Angeleno pocketbook. Never before were the streets of this city so gaily decked out in the costliest of feminine finery and the most immaculate of masculine wardrobes. While the people can still afford to follow the dictates of the forever-changing fashions, it is hard to suppose that they have to think twice before ordering a modest pot of baked beans, or are being forced slowly but surely to the tamale-stand of the sidewalks.

Seventeen years ago, in the days of the "Cleveland Hotels," when the prices of provisions touched bed-rock, Coxey was able to collect an army of many thousands—among them honest laborers, really anxious to work—and march them from the Pacific Coast to Washington. Today the I. W. W. in St. Louis could only collect a handful of the rag-tag and bob-tail with whom to duplicate Coxey's feat. These were all degenerates who would not work for $1 a minute with beef down to a cent a pound, and they have failed to march at all. Apparently, the workingmen are better off than in the cheap days of the last Democratic administration.

However it may be with the large cities of the East, Los Angeles has not been suffering much through the excessive cost of prime cuts or massive mutton chops. We still have some spare cash for theaters and pretty clothes and Sundays at the beaches and trolley trips among the orange groves; we can still afford to buy flowers and candy for our best girls, and Easter hats and prayer-books for our wives and daughters, and to indulge in other pleasant and harmless luxuries. When the theaters are forced to close their doors, when florists and candy makers have to go out of business, when millinery and tailoring cease to be profitable, then we shall think it time to prosecute our grievances against the butcher, and swell the chorus of the give-us-more-for-the-money men. At present, though the end of tender beefsteak is not rolled around the tongue so regularly and clingingly as of yore, nevertheless we can console ourselves, now and then, with the price of a grand opera seat, a box of the choicest Havanas (so labeled,) or the last monstrosity in Parisian picture hats.

UNCLE WALT.

The Poet Philosopher.

The winter is going, with freezing and snowing, and soon gentle spring will be with us once more; then hey for the raking and hoeing and making the beds for our onions and squashes galore. How gaily I'll shovel just back of my hovel, and sow sweet potatoes and pumpkins and peas! How gaily I'll struggle and wrestle and juggle with silly old seedlings and tottering trees! All summer I'll nurse them and prune them and curse them, while others go fishing and have a good time; all summer I'll spade them and water and shade them, and harvest a crop that is not worth a dime. I'm saying, each autumn: "These turnips, dod-rot 'em, these onions, these squashes, are making me sore; they're not worth a drink or the dern of a tinker—hereafter I'll buy all my greens at the store!" But when the spring breezes are bringing the beeses to gather their honey, when birdlets are gay, when soft scented zephyrs enliven the heifers, I take up my spade in the old foolish way. I plant and I burrow, I make crooked furrow, I'm teaching my vines how to grow upon frames; I'm grubbing and rooting while others go shooting, I don't see the circus, I miss all the games.

WALT MASON.

[Copyright 1911 by George Matthew Adams]

MATRIMONY.

The primary impulse of all creatures is possession. It is this that causes a chicken to tear around the yard with a piece of meat in its mouth and all the other chickens after it. Of course it cannot possibly eat the meat. It hasn't time, but the instinct of possession makes him grab and keep it. The same is noticeable among beasts. They like to get a great piece of meat in their mouths and then growl. It is this instinct in man which provokes him to matrimony. He wants something to guard and growl over. So he seeks a hollow tree, a cave or a house, and a wife.—[Puck.

"Isn't there any way to cut down a butcher's bill?" asked Tightwad, sarcastically addressing his meat man. "Why, yes, Mr. Tightwad," said the latter. "You might pay a little on account now and then."—[Harper's Weekly.

Getting the Worst of it.

STREAKS OF WIT.

No Time for Violence.

"How do you tell bad eggs?" queried the young housewife.

"I never told any," replied the fresh grocery clerk, "but if I had anything to tell a bad egg I'd break it gently."—[Answers.

Made no Objection.

Bricklayer to mate who had just had a hodful of bricks fall on his feet: Dropt 'em on your toe! That's nothin'. Why, I seen a bloke get killed stone dead, an' 'e never made such a bloomin' fuss as you're doin'.—[London Tit-Bits.

Just His Chance.

Young Man: So Miss Ethel is your oldest sister. Who comes after her?

Small Brother: Nobody ain't come yet, but pa says the first fellow that comes can have her.—[London Tit-Bits.

Two Was Enough.

One day Mr. Jellaby had his twin babies down town, tucked in their double carriage, facing each other, with only their little round faces showing out of the blankets. "There's a baby with a head on both ends." Little Robbie caught sight of them and cried in astonishment: "Oh, mamma, look quick! —[The Pathfinder.

Overdid the Job.

She (during a squabble): Didn't you promise before we were married to try hard to be worthy of me?

He: Yes; and what's the result? I overdid the job and made myself a hangright better than you deserve.—[Boston Transcript.

Wanted Some Gum.

Edith is being trained in the way she should go. She is sometimes rebellious and the day she was five she returned from her outing in the country with renewed determination.

"Mamma," she began, breathlessly, "nurse took me to see real cows; and what do you think—they were chewing gum!"—[Harper's Magazine.

Would Help a Little.

The morning after the firemen's picnic Hogan, the pipe-man, was in a bad way.

"Howly shmoke!" he groaned, "me insides is burnin' up, Honora."

"Do ye think, Mike, that ye could git th' fire under control wid a bottle iv beer?" asked Mrs. Hogan.

"I dunno," said Hogan, "but anyway it would help to wet down th' ruins!"—[Puck.

Sufficient Reason.

"Are you in favor of granting suffrage to women?"

"No, sir," replied the man who was chewing tobacco. "If women were allowed to go to the polls the election judges would have to go outside to spit."—[Chicago Record-Herald.

Teaching the Future.

"My dear," says the husband, as his wife comes to join him for a walk, attired in her hobble skirt, basket hat and other things of the present mode, "I want you to come to the photographer's and have your picture made just as you are."

"Why, do you like me so well in this costume?" she beams.

"Well, my idea is that two years from now I can show you the picture, and you will say things about it that I would like to say about your appearance just now."—[Life.

The Referendum.

"Let the people speak," reformers said,
"The only antidote
For the poison of corruption is the people's aye or nay."
But the bosses mixed the issues, ere the people came to vote,
Till you couldn't tell to save you what the people meant to say.—[Life.

Creditor: Is your master at home? Servant: Yes, please walk in. Creditor: Thank Heaven. I shall see some money at last. Servant: Don't make that mistake. If he had any money he wouldn't be at home.—[Fliegende Blaetter.

The fact that an egg has the nourishment of a pound of beef doesn't excuse meat prices for eggs.—[Atlanta Journal.

STORIES OF FAMOUS POEMS.

"THE WASHERWOMAN'S SONG."
By Eugene F. Ware.

In a very humble cot,
In a rather quiet spot,
In the suds and in the soap,
Worked a woman full of hope;
Working, singing, all alone,
In a sort of undertone—
"With the Savior for a friend,
He will keep me to the end."

Not in sorrow nor in glee,
Working all day long was she,
As her children, three or four,
Played around her on the floor;
But in monotones the song,
She was humming all day long,
"With the Savior for a friend,
He will keep me to the end."

It's a song I do not sing,
For I scarce believe a thing,
Of the stories that are told,
Of the miracles of old;
But I know that her belief
Is the anodyne of grief,
And will always be a friend.
That will keep her to the end.

Just a trifle lonesome she,
Just as poor as poor could be;
But her spirits always rose,
Like the bubbles in the clothes;
And, though widowed and alone,
Cheered her with the monotone,
Of a Savior and a friend,
Who would keep her to the end.

I have seen her rub and scrub,
On the washboard in the tub,
While the baby, sopped in suds,
Rolled and tumbled in the duds.
Or was paddling in the pools
With old scissors stuck in spools;
She still humming of her friend,
Who would keep her to the end.

Human hopes and human creeds,
Have their root in human needs;
And I should not wish to strip,
From that washerwoman's lip,
Any song that she can sing,
Any hope that songs can bring;
For the woman has a friend,
Who will keep her to the end.

"The Washerwoman's Song," by Eugene F. Ware, the poet-lawyer of Kansas, has come to be a homely classic, not through any great literary merit by which poetry is generally judged, but for the reason that Ware has taken a simple subject, and has woven into rhyme verses of homely pathos which appeals to all classes, and especially so to the poor struggler who goes about work with a happy heart singing a favorite song or hymn, which does so much to lighten the burden.

Eugene Ware has written many poems, and always signs his literary musings "Ironquill." Most of them are of the same character as "The Washerwoman's Song." None of them are great in the sense of the inspiration that comes to the great poets, but all of them are worthy of a place in the household and about the fireside for which they are supposed particularly to appeal.

The following is how Ware came to write the poem printed above. At the time he was living in Fort Scott, Kansas. In the same town was a man named Moore who had a book store. He and Ware communed together considerably on literary matters, and after Ware had written "The Washerwoman's Song," he decided to let Moore give an opinion upon it. Thereupon they went into the country together. They hunted up a secluded spot and made themselves comfortable. Ware looked all around to see that no one was within earshot. Then he got busy and read the poem to Moore. When he had finished he looked unexpectedly at his friend. The latter wagged his head. "Don't know that I think much of that poem," was Moore's response.

That fell like icy water on Ware's enthusiasm. He had thought it rather good. They discussed it at considerable length, but the thing wound up by Ware going home and chucking the manuscript into an obscure drawer of his desk.

It lay there for a good many months—almost a year. One day a reporter from the Fort Scott "Monitor" drifted into Ware's office and asked for a "story."

Ware drummed on his desk a moment and then reached down into the drawer and dug out the manuscript of "The Washerwoman's Song." The reporter read it through hurriedly and promptly and joyously appropriated it.

"Just the thing! Just the thing!" he hilariously assented and took it to the office and printed it. At once the poem took favor. It was printed far and wide and created tremendous interest and was a big lever in Ware's fame as a poet.

Mr. Ware is a Yankee by birth, and can trace his lineage back to the Puritans of Massachusetts. He was born at Hartford, Conn., on May 29, 1841, and is a lineal descendant of Robert Ware, one of the earliest settlers of Massachusetts. He comes of a hardy, long-lived race, as his parents and his four grandparents, all lived to celebrate their golden weddings. Physically, Ware is well set up. He is fully six feet tall and weighs in the neighborhood of 225 pounds. He is well-proportioned, active and graceful. His face is handsome. He wears a heavy, iron-gray mustache, and his fine head is crowned with a heavy growth of iron-gray hair.

When a mere lad Ware was taken to Burlington, Iowa, by his parents.

On the day the Union flag was fired on at Fort Sumter, Eugene F. Ware, not quite 20 years of age, enlisted in the First Iowa Volunteer Infantry. For five years and three months he served as private and commissioned officer in the army, re-enlisting after the Civil War for service in the campaigns against the unruly Indians.

After leaving the army Mr. Ware became a journalist, his work being on the Burlington "Hawkeye." This was before Bob Burdette, the humorist, was connected with the paper which gave him a national reputation, but many of Mr. Ware's "Hawkeye" effusions are still quoted.

Ware entered politics in 1879, was United States Pension Commissioner from 1902 to 1905, and is now a member of a Kansas City law firm.

CHIPS OF OTHER BLOCKHEADS.

Champ Clark deserves more than an ordinary amount of credit for his success in stirring John Bull up the same as if somebody had lighted a firecracker under him.—[Baltimore Sun.

Mr. Taft makes it clear that he is strenuously opposed to the annexation of the Canadian annexation dream to his Canadian reciprocity scheme.—[New Orleans Times-Democrat.

It seldom helps the man who would be President to put up a lightning rod 10 months ahead of time.—[Boston Globe.

Representative Lacon is evidently suffering severely from a rush of vocabulary to the tongue.—[Indianapolis News.

Pen Points.

The members of ... vor reciprocity.

The center of ... the vicinity of Oy...

There is already ... rying for the ... tainly be a triumph ...

Of course, England ... tional peace, if the ... fere with some of ...

What has become ... itor who used to ... itation in making ...

Hat fashions may ... derby stays with ... not see anybody ...

Andrew Carnegie ... of rich men are ... he give away a ...

New Orleans ... tion to be held ... the new canal ...

King George of ... William Howard Taft ... never stops over.

Things are not ... row Wilson just ... indorsed him.

If the "war" ... cession at Juarez ... thing.

On account of a ... liam has been ... social engagements ... consolation in having ...

The work of a ... of a housekeeper ... is all the difference ... terms, although ...

Very often ... a man or a ... pelled to put up ... geous things, all ...

Della Fox, ... world, is ... grandmother of ... la. She was ...

The families ... liable to disappear ... agents. It would ... tradition and ...

A Los Angeles ... had the same ... than twenty-five ... but it sounds ...

The chances are ... serves his term ... will be called ... cism appears ...

"Language is ... deepest emotions," ... Francisco paper. ... just received his ...

The bill providing ... Kansas will be ... It would be ... a vote of the ...

The city of ... the location of the ... vention next year. ... addition to the ...

There will likely be a ... below the Rio Grande ... moving picture ... determined.

It used to be that ... meant the same ... the new fad was ... circles.

Just now many ... names in the ... tioned" for the ... legs.

There are all kinds ... ported in The Times ... had the nerve to ... between an auto and ... would take a few ...

Dr. Eliot says ... woman ought to ... children. That ... cure for the desire ... lation from Sagamore ...

The new fashion ... is now charged ... ham De Graffenried ... attache of the ... laborating with ...

The man who has ... savings in the ... satisfy the butcher, ... dieatick maker, that ... wear in our ...

The Kansas ... compel every ... exits a free shave ... on coming from ... shaves and the ... odist will follow ...

The proposed ... of the House will ... good, unless they ... of men that will ... back by superior ... count in Congress ... other places we ...

In after days when ...
O'ertop the ...
Though ill or ...
My slender ...
I shall not ...
I shall not ...
I shall not ...
I shall be ...
In after ...

But yet, now ...
That some ...
Saying ...
To Ax, not ...
Will none ...

Extra S... Values
...and ... reduced
In Men's ... Boys' O... and Rai...
...if you need a ... tage of ...
Harris ...
Mon. Wed. ...
635-439-441...
Victor ...
On S...
We want you ... early:
22030—Alta, ...
22091—Alta, ...
21811—Gents ...
22027—"Put Your ... Money"
22026—"Under the ... —Cyrus Peter ...
24191—Song of a ... An Actual ...
Andrew ... Mack ...
with Hal ...
422 ...
STEER ...
10 Cents ...
OFF A VAU...
332 S. ...

Pen Points: By

The members of the ... vor reciprocity. The ...

The center of population ... the vicinity of Oyster Bay.

There is already talk of ... rrying for the fifth time. ... tainly be a triumph of faith.

Of course, England is in ... tional peace, if the condit... fere with some of John Bull's ...

What has become of the ... flor who used to write it: ... itation in making the pres...

Hat fashions may come ... derby stays with us forev... not see anybody improving ...

Andrew Carnegie declar... of rich men are not happ... he give away a family ...

New Orleans might try ... tion to be held in honor ... the new canal on Mars.

King Georges of England ... William Howard Taft, ne... never slops over.

Things are not breaking ... row Wilson just now. Th... indorsed him.

If the "war" keeps up t... cession at Juarez ought t... thing.

On account of a bad c... liam has been compelled t... social engagements. After ... consolation in having a c...

The work of a woman is ... of a housekeeper or hous... is all the difference in the ... terms, although they sound ...

Very often peace is not t... a man or a community. W... pelled to put up with so... geous things, all in the na...

Della Fox, once known t... world, is coming this w... grandmother of Los Angel... le. She was the vogue ...

The families having ... liable to disappear should ... agents. It would avoid a g... tradiction and crossing of ...

A Los Angeles man bo... had the same servant in hi... than twenty-five years. It ... but it sounds all to the "D...

The chances are that he ... serves his term as Speaker ... will be called Czar a time ... upon appears to belong to ...

"Language is inadequ... deepest emotions," says a ... Francisco paper. Perhaps ... just received his January ...

The bill providing for w... Kansas will be submitted t... it would be more fun to hav... vote of the women alone.

The city of Baltimore is ... the location of the Democr... vention next year. This w... addition to the police force.

There will likely be a co... below the Rio Grande just ... moving picture concession ... determined.

It used to be that an e... meant the same thing, but ... he new fad was introduce... circles.

Just now many men ... names in the newspapers ... boned" for the presidency ... ge.

There are all kinds of ... orted in The Times r... d the nerve to suggest ... tween an auto and a ... ould take a few tickets ...

Dr. Eliot says that in ... man ought to be the ... ildren. That ought to ... ve for the doctor a long ... ion from Sagamore Hill.

The new fashion for ... now charged to ... ss De Graffenreid Clover ... ache of the President, w... ocrating with Editor Bok.

The man who can add a ... rings in the bank, and ... afy the butcher, the ba... otick maker, that is ... ar in our heart's core.

The Kansas Senate has ... pel every coal mine to ... s a free shower bath for ... coming from their ... ves and the services of ... t will follow later.

The proposed increase in ... the House will not do ... d, unless they take care ... men that will insure ... x by superior service. ... st in Congress any be ... er places we know of.

In After Days

In after days when grie... O'ertop the stone where ... Though ill or well the ... My slender claim to be ... I shall not question or ... I shall not see the mo... I shall not hear the nig... I shall be mute, as ... In after days.

But yet, now living, ... Saying—"He held ... To Art, not serving ... Will none?—Then let ... In after days.

... and Newsdealers, ... and the ...

Times

... more pages ... matter and a larger ... than any other ...

... independent, uncom... unpurchasable, ... THE LOS ... is devoted to the ... liberty under Law, ... fields of lawful ... Industrial Freedom, ... of Los Angeles, ... and the great ...

... Daily net average ... for 1907, 19,288; for ... 23,231; for 1909, ... for 1910, 30,930; ... for 1911, 37,702; for ... 49,591 copies; for ... for 1912, 53,700 ... copies. Sunday ... 31,818 copies.

... Williams & Law... Office, 5th Ave. and ... 1238 Marquette ... Washington Bureau, ... THE TIMES on file); ... Room 1256 Call ... Representative.

... TIMES will hereafter ... of TIMES readers ... AMERICAN EX... to following: ... Strauss, W. R. ...

... Room, Subscrip... Editorial Rooms. City ... Rooms—formerly ... for THE TIMES.

... all Associated Press ... distilled globe, sup... special dispatches ...

... and Magazine, 75 ... $3.00 a year; Daily ... $6 a year; Sunday, ...

... four-each-day issue ($2 ... the Sunday issue ($3 ...

... Investment.

... IT ...

... AUGHTER.

... TTE PROPER. ... FARCEUR.

... by the Be... the First Time" ... deville at Los ... Pantages and ...

... philanthropic Mr. ... willing but some... ... manager, Mr. ... night called "The ...

... only cover of Mr. ... announces that his ... the foremost at... ... stage," but it ... the Mason is to ... traditions with ...

... laugh. The ... like heaven ... many at some ... ... but I'll be ... I laughed at, ... contrast farcical ... who is so much ... is playing that ... in a brass set...

... is from the ... Like Son," by ... Americanization ... champion ... the theater. In ... imagine the ... type. The ... deeply anaes... ... however ... I suppose they ... more complete ...

... be summed up ... escapade of a ... out for the first ... to bed. ...

... as a rule is ... and the toleration ... the audience ... dollars for its ... night's gathering ... much that was ... with a little ... risque touch ... and whenever a ... drowning war... only smiled, but ... admirably. ... of the Syndi... these pro... experts ... really intelli... providence alone ... infinite mercy ...

... that public ... away from the ... clean plays ... Fortune Hunter," ... Failure!" dramas ... and "Salvation ... big money-win...

... our hands and ... dready Taxi ... simply tire...

... Bobby Barry is ... farceur, and ... sweet, pretty ... a piece—and ... which are ... mirth. ... and of the ... look over his ... glad the harm... "Girl in the ...

... was here last ... "The Merry ... decorating ... to Eugene ... "The Merry ... him of a gift ... the Sultan of ... made fa... When Gressitt ... fall with ... the Sultan was ... M. Gressitt ... lavishly in ... who made ... from the ... after the man ... heart reached ... see he found ... waiting for ... to be an im... with a big ruby ... So in addi... Gressitt ... only press ... loyalty.

... the Alexandria ... Bonci ... the music ... ing pas... ... the score of ...

... a faultless ... thrilling ... The music ... action, while ... commonplace ... the great com... "La Bo...

... entertained ... Jarman ...

... bodying as it does modern materials not only in Italian, but in English and French, is perhaps the best programme ever offered in Los Angeles by an Italian singer—at Simpson Auditorium, with Harold Osborn Smith as the pianist.

It gives me at great deal of pleasure to be able to say that this distinguished artist will give a real recital—not merely a few isolated songs, with the dreary auxiliary performances of assisting "artists."

Victor L. Schertzinger, well-known violinist, who until a few weeks ago was a familiar figure as the director of the Belasco orchestra, will leave for New York City tomorrow morning, and after a two weeks' stay in the metropolis will commence a tour over the Sullivan and Considine circuit and the affiliated time controlled by this circuit.

The Three Roehers top the programme at the Los Angeles Theater this week, but at yesterday afternoon's bill-premiere there were roars three times three and possibly three times as many as that.

The price wasn't the only thing which was popular. The entire outfit of offerings was as happily received as the mail man in an isolated mining camp.

You can't always tell by the way the programme builder arranges things. Usually the programme builder is a book-keeper.

Therefore I should say that Frank Hammond and Dorothy Forrester cavort at the real head of the procession. Mr. Hammond is long in person and long on stories, and the fact that some of the latter are antediluvian has nothing to do with the case, for he tells a few new crop anecdotes at the start, and when the smile is started, the audience can't seem to avoid laughing at the rest. Dorothy Forrester has a time-honored baby way and a very delightful, not to say delicious, figure. She artfully calls attention to its graces in a song about "Bandy Legs." Of course, under the auto-suggestion, you can't help staring to see if hers—but they aren't, you may be sure!

From the names of the Roehers you might think they had an acquatic act or a mess of trained lions. Instead, they are cycle performers, and they ride inside a Brobdignagian wooden waste basket, which, for an extra thrill, tips up on edge and lets a dizzying performer loop the loop a few dozen times before they pull the contraption down.

Marguerite Fry is advertised as "the pretty party in the pink pajamas." That she lives up to the billing, and not to any other particular specification of talent, is the important part of her contract. She is diminutive, and cute, and looks as frightened as if she had been just discovered in pajamas for the first time. All of which makes her a very delightful little creature.

I should judge that Caron and Farnom are an immense success. They do a grotesque acrobatic act, but just as they came on yesterday an important party called me behind the rear curtains for a semi-official conversation. That conversation was far from being a success, for it was momentarily interrupted by yells, whoops, guffaws and assorted outcries fro mthe adjacent audience, an uproar that continued while Caron and Farnom remained on the stage. So you can see for yourselves that they "went" very well.

Les Ploetz Lorella sisters open the card with a few rounds of rapid give and take gymnastics. Judging by the name these damsels are not Irish, and their performances, too, have Teutonic solidity.

Lilly Dean and Wilfred Berrick are another preliminary, and their particular assault upon ennui is labelled "A Thunderstorm." It is made up of musical comedy reminiscences.

Stirling and Chapman, in "Sweet Ballads of the Highlands," successfully hold down the boards for some minutes.

The motion pictures are of the usual interest, and the Worley smile is working out in front in the customary order. For the encouragement of the sartorially particular, it may be added that Jay Barnes will wear his new suit of clothes every afternoon.

No American playwright ever reported the small-talk of society—and more especially the tittle-tattle of women—with more conscientious fidelity than Clyde Fitch. He had a most delightful sense for the comedy of manners, rendering the dialogue with many minute touches that never brought a single character out of the picture. Even in farce he did not often descend to caricature.

In the first and second acts of "The Truth," one of the most serious of his comedies, and one that really aims at an important ethical consideration, we have Fitch at his best. The talk between Becky, Eve and Laura, three New York friends who are members of the smart set, is absolutely true to the life. The character of Becky, the amiable teller of white lies simply because they are so pretty and white and apparently harmless, is admirably drawn. Becky is very sweet, very adorable, and her fibs seem peccadillos that even an exasperated husband ought to condone. But Tom Warder loses faith in Becky at last, and the poor girl's lies lead her headlong into a sea of troubles that almost proves her undoing.

Tom thinks his wife unfaithful, refuses to listen to her when she really tells the truth, and she is compelled to take refuge with her father, who has always been as unconscionable a liar as she. However, a reconciliation is effected in the fourth act, and Becky swears that henceforth she will always speak the truth and nothing but the truth.

The play is given at the Belasco this week, for the first time in stock, and if I mistake not, for the first time in Los Angeles. The Belasco players are well cast. Lewis Stone is a dignified and likeable Warder. Miss Rambeau is very charming as Becky. Her tendency is toward under-acting, an admirable fault—if it can be called a fault. Would that other stock actors would emulate her example! In the third act she and James Applebee (who plays Roland, Becky's father, get into such a snarl with their lines that the per-

(Continued on Ninth Page.)

Extra Special Values

---and that means greatly reduced prices

In Men's and Boys' Overcoats and Rain Coats

---if you or your boy need a coat, take advantage of this opportunity.

Harris & Frank
Outfitters for Men, Women, Boys and Girls
437-439-441-443 SOUTH SPRING

March Victor Records
On Sale Today

We want you to hear these particularly:

89050—Aida, Duet, Part I. .....Caruso & Homer
89051—Aida, Duet, Part II. .....Caruso & Homer
31811—Gems from "The Serenade."
5827—"Put Your Arms Around Me Honey".....Girls' Quartet
16836—"Under the Yum Yum Tree." " —Cyrus Pippin's Wedding Day.
64161—Song of a Nightingale. An actual record of bird singing.

Andrews Talking Machine Co.
with Holmes Music Co.,
422 South Broadway.

STEERO Beef Bouillon
10 Cents Served with Graham or Salted Wafers.
OFF & VAUGHN DRUG CO.
352 S. Spring, Cor. 4th.

The J. W. Robinson Company
Coulter Dry Goods Store

Fashion demands long gloves for the coming season. We are ready with the best makes—Kayser Silks and Trefousse Kids.

More New Wash Stuffs

New weaves or new designs the favorite weaves of past seasons, arriving daily.

32-inch Russian cords in white and colors, 35c yd.
46-inch bordered voiles, $1 a yard.
45-inch bordered ginghams, 60c a yard.
27-inch Renfrew silk novelties—yarn-dyed checks and plaids—25c a yard.
Plain voiles and marquisettes 75c to $1.75.
Serpentine crepes, 18c a yd.
Bordered Voiles — daintily embroidered figures and dots, in all the popular shades—$2.25 and $2.50 a yard; 48 inches wide.
"Rippelette" — one of the most popular fabrics for house dresses — in stripes and solid colors, 15c a yard.

Tub Silks for Waists and Gowns

Wearing THESE silks is not an extravagance—instead it is true economy.

32-inch widths in gray and natural, with soft colored stripes from the "hair line" to quarter-inch widths—an absolutely all silk fabric, and the colors are fast—$1.50 yard.

Women's $25 to $65 Suits $16.50

Yesterday's rain kept many away—only about half the collection were sold. Just as good values for today's early shoppers—faultlessly tailored suits of

Black and gray velvets; tan, brown and blue broadcloths; basket cloths in brown, blue and wistaria shades; novelty mixtures, boucles and mannish worsteds. All richly lined and splendidly tailored—truly remarkable values at sixteen-fifty.

—Second Floor, front—

$35 to $42.50 Wilton Rugs $27.50

Small lot of 9x12 feet Wilton rugs of the grades commonly sold at $35 to $42.50 to be closed out at twenty-seven fifty each.

—Third Floor, rear—

New Wizard Base Ball Game

If that boy of yours is interested in baseball, bring him to our Toy Department and let us demonstrate the new Wizard baseball game. Has a pitching and batting device enabling players to actually pitch and bat balls; has fielding clips, which take the place of fielders and basemen; game is played under same rules as the national game. Size of board, 29x29 inches. Three dollars and a half.

—Fourth Floor, rear—

J. W. ROBINSON COMPANY
235-239 South Broadway 234-242 South Hill Street

Los Angeles Ostrich Farm
Opposite East Lake Park

Established 1906. Fare 5c; all cars transfer to farm. Largest Ostriches and Finest Exhibition of Birds in California.
BABY OSTRICHES HATCHED DAILY.
Plumes, Boas, Fans, Etc., at producers' prices. First-class repair department. Bring in your old plumes. Repair work at reduced prices until April first.

Frick-Fleming Hardware Co.
124 South Spring Street
DOMESTIC GAS RANGES

Stiff Joints
become elastic and pliant by using
SLOAN'S LINIMENT
Prices, 35c., 60c., and $1.00.

Ostermoor Mattresses
McCall's Patterns

Coulter Dry Goods Co.

219-229 S. Broadway
224-228 S. Hill Street
Fourth Floor Cafe and Men's Grill---Open 11:30 to 5

Royal Society Packages Here Now

You who know the merits of these convenient Royal Society Packages will be among the first to choose from the large variety of articles that have just come in:

EACH PACKAGE CONTAINS MATERIAL, STAMPED, AND FLOSS FOR WORKING; AND WE GIVE FREE INSTRUCTION IN THE EMBROIDERING, IF YOU DESIRE.

Such things as pillow tops, centers, scarfs, tie racks, collar bags, comb and brush bags, shirt holders, laundry lists, whisk broom holders, fancy work bags of half a dozen sorts, dainty aprons, etc., may be had now, at prices from twenty-five cents and higher.

Practical, Durable New Silks

Inexpensive, and extremely practical silks are these which get newspaper mention today; examples of many more as good:

NEW SHEPHERD CHECKS, 27 inches wide, in Surah weave; blue, brown and black and white checks; extra quality; good, firm weave $1.25
STRIPED MESSALINES—36 inches wide, shown in neat stripes on grounds of gray, reseda, old rose or white; splendid quality and extra value at $1.25
SHANGHAI DUCK—an all silk fabric, shown for the first time this season; both light and dark colors, for gowns, waists, etc., 27 inches wide $1.00
NEW TUB SILKS—27 to 33 inches wide; neat stripe effects; for waists, gowns, children's frocks and every purpose for which a reliable wash silk may be used; colors are, of course, absolutely fast .....$1.00 and $1.25

A General Clearance of Steamer Rugs, Automobile Robes, Lap Robes, Bath Robe Blankets, Couch Blankets, Etc.

Too many, perhaps, or too few, of certain styles, so slated for immediate clearance. Prices are unusually interesting:

A splendid and representative showing of our prettiest patterns, which sell regularly up to $15.00, now $10.00
AUTOMOBILE ROBES in extra heavy weights, for evening travel; medium weights, with fringed or stitched ends and leather lined robes, are shown in a Broadway window.
STEAMER RUGS—both domestic and imported, for traveling, for couch throws, extra bedding or automobile robes; you can buy an imported one for as little as $10.00
COUCH BLANKETS of raw silk; in Roman stripes, Jacquards and solid colors; the $3.50 ones for $3.00
$5.00 for $4.25; and $10.00 ones for $8.50
WOOL BATH ROBE BLANKETS, the $8.00 quality for $6.00
the $7.00 quality for $5.00
OSTERMOOR MATTRESSES of the regular $30.00 quality are still selling at only $18.50

A Sale of Towels in the Linen Section

Better look through your supplies and replenish them while prices are so favorably lowered. No question, ever, about quality, at Coulter's of course:

HUCK TOWELS—All white; 20x40—note the extra size; 12½c grade 10c
HUCK TOWELS—All white, hemmed; hemstitched with neat colored border; and damask towels with hemstitched ends; regularly 50c, now 35c
BATH TOWELS—All white, with blue or pink border; very good values at 35c
HUCK TOWELS—Extra soft; our very best 25c grade at 20c
HUCK TOWELS—All linen; hemstitched ends; regularly 35c, now 25c
HUCK TOWELS—Only fifty dozen in this lot; extra heavy, extra soft; rose, fleur de lis and poppy allover patterns; or in plain huck; splendid at 50c

Coulter Dry Goods Company

EFFICIENCY VS. RULE-OF-THUMB

FREDERICK W. TAYLOR is a college-bred man with a mind trained to take nothing for granted. Circumstances compelled him to go to work in a machine shop. He began to wonder why so many shovellers produced such a small net result. He kept on wondering until his modern "efficiency" idea displaced the "rule-of-thumb" way and brought about a revolution in men and tools and working methods that will increase the industrial output to a startling degree, while materially benefiting the workers. Will Irwin, in his clear and readable manner, tells how he did it.

The same awakened business man is appealed to in "Progressive Argentina," a carefully written and entertaining account of a new and increasing market, right at our doors, for American necessities and American luxuries.

THE MARCH CENTURY MAGAZINE

35 cents a copy. $4.00 a year. At all book stores, or The Century Co., Union Square, New York

Seven guests at the last of the subscription dances, given last evening at Hotel Alexandria.

Reading from left to right they are Miss Kate Van Nuys, Mrs. Guy Cochran, Mrs. Granville A. MacGowan, Miss Elizabeth Wood, Miss Caroline Trask, Miss Virginia Walsh and Miss Sally Bonner.

Events in Local Society

THE Madri Gras, the last of the subscription dances, added the final touch of beauty to the season, which will go on record as the most brilliant in many years. The night last evening was marvelous as one catered the beautiful new ballroom of the Alexandria, which was enhanced with rare foliage and choice flowers. A canopy of imported peach branches, winking and blinking among which were 8000 white and yellow jonquil lights, had been erected overhead, while 15,000 jonquils and delicate fern sprays covered the walls. At each end of the room and over the French mirrors masks grinned at the several hundred guests who arrived in the most becoming of costumes. Half the fun of the evening was in discovering disguises, and this was not easy, as several of the debutantes cleverly fooled all by wearing costumes very much alike.

Jonquils also appeared in the supper room, the loose blossoms having been gracefully arranged on each table. Snowballs and other pretty favors were given to the guests, who later were showered with gold confetti. During the supper hour a group of clowns went from table to table singing popular airs.

Dr. Guy Cochran was Chantecler. Of course, he looked gorgeous in his novel regalia, and won the honors just as everybody expected he would. There were many charming costumes, and attractive matrons and pretty girls enjoyed the dance and passed an evening that will be memorable. The tete-a-tetes enjoyed by the younger set caused society to buzz with good-natured gossip of the possibilities of the future.

Several smart dinner parties preceded the ball. Among the largest was that presided over by Mr. and Mrs. Allan Balch. The guests were entertained at the California Club, where the nine small tables had been decorated entirely in pink, enchantress carnations and tulle being used to carry out the charming effect. Covers were laid for Miss Clarisse Stevens, in whose honor the party was arranged; Mrs. Otheman Stevens, Mr. and Mrs. Michael J. Connell, Mr. and Mrs. Alfred Solano, Mr. and Mrs. Granville McGowan, Dr. and Mrs. Ernest A. Bryant, Dr. and Mrs. Guy Cochran, Mr. and Mrs. William May Garland, Mr. and Mrs. George J. Denis, Miss Echo Allen, Miss Mildred Burnett, Miss Katherine Banning, Miss Juliet Borden, Miss Sally Bonner, Miss Lucille Clark, Miss Charline Coulter, Miss Ella Gardner, Miss Helen Newlin, Miss Emily Newlin, Miss Hewett, Miss Annette Ives, Miss Cora Ives, Miss Kittinger, Miss Milbank, Miss Julia Murray, Miss Elizabeth Helm, Miss Jane Rollins, Miss Harriett Severance, Miss Marjorie Severance, Miss Stimson, Miss Annis Van Nuys, Miss Kate Van Nuys, Miss Virginia Walsh, Miss Elizabeth Wood, Miss Florence Wood, Eltinger Brown, Mr. Averill, Mr. Blackmore, Mr. Blankenhorn, Walter Brunswig, Mr. Craig, Henry Daly, Arden Day, Kay Crawford, George Ennis, J. C. Gittings, Jr., Nat Head, Mr. Henderson, Paul Herron, Dr. Lyman, Maynard McFie, Mr. McPherson, Mr. Mann, Mr. Morrison, Ygnacio Mott, Gurney Newlin, Mr. Nordhoff, Stuart O'Melveny, Mr. Pendleton, Mr. Plummer, James Page, Mr. Robinson, George Reed, Dr. Swift, Lieut. Staton, Irving Walker and Mr. Wright.

Patronesses to whom credit for the success of the ball is due included: Mrs. I. N. Van Nuys, Mrs. Walter Scott Newhall, Mrs. Michael J. Connell, Mrs. Alfred Solano, Mrs. Granville MacGowan, Mrs. Ernest A. Bryant, Mrs. Guy Cochran, Mrs. W. M. Garland, Mrs. Balch and Mrs. George J. Denis.

Fashionable Luncheon.

Beautiful in its appointments was the large and fashionable luncheon which had for its hostess yesterday Mrs. B. Lee Vickrey of Sixth street and Burlington avenue. The guests, who were entertained at the California Club, had been asked to meet Mrs. Vickrey's sister, Mrs. Louis Wilbur Felt, and Mrs. Stephan Bertrand, both of Chicago, who are visiting here.

Quantities of violets and jonquils were employed in decorating the table, which was arranged in the shape of a letter H. Rustic baskets, overflowing with the fragrant flowers, were placed here and there, and over the cloth [illegible] of wild maidenhair and flowers were showered. Corsage bouquets marked covers for Mrs. Edward Allen Featherstone, Mrs. Downing of Lexington, Ky.; Mrs. Frank W. Larned, Mrs. J. A. Bowden, Mrs. E. W. Mueller, Mrs. Leon T. Shettler, Mrs. Reuben Shettler, Mrs. John R. Grant, Mrs. Harry E. Andrews, Mrs. Nicholas E. Rice, Mrs. John Raymond Powers, Mrs. Henderson Hayward, Mrs. Richard V. Day, Mrs. Gean Gerald Drake of Long Beach, Mrs. A. L. Cheney, Mrs. H. Vollmer, Mrs. W. S. Cross, Mrs. F. D. Owen, Mrs. M. A. C. Griffith, Mrs. Joseph Maier, Mrs. James Kays, Mrs. Secondi Guasti, Mrs. James W. McAlister, Mrs. Ofield A. Vickrey, Mrs. William Irving Hollingsworth, Mrs. John W. Kemp, Mrs. W. W. Johnston of Ocean Park, Mrs. Neal B. Vickrey, Mme. Vickrey, Mrs. Charles Chase, Mrs. Joseph H. Call, Miss Suzanne Lynch, Mrs. Willitts J. Hole, Mrs. Joseph Boyison, Mrs. J. Henry Zitt, Mrs. Ben E. Ward, Mrs. Laura Rieger, Mrs. Charles Whipple, Mrs. Phillip Forve, Mrs. Thomas Phillips, Mrs. Charles Rivers Drake, Mrs. W. W. Neuer, Mrs. L. A. Sevier, Mrs. Charles W. Hinchcliffe, Mrs. W. J. Doran and Mrs. W. A. Innes.

In the Mountains.

The beauty of the mountains near Arrowhead claimed last week the following guests: J. P. Kane and son, J. W. Coulter, H. F. Reed and wife, W. Bonbam and wife, H. C. Fenn and wife, Miss Mary H. [illegible] Miss Wilma F. Schambeck, Mrs. L. F. Bothwell, Miss Mary E. Haynes, A. R. Vaughn, J. B. Badgley, E. H. Ormesby, W. S. Baicker, Miss Clara Mersch, Miss Jane Kastner, Miss Alta Kalley, Mr. and Mrs. A. G. Waulkner, H. C. Walker and wife, of Los Angeles, and Mr. and Mrs. W. L. Mead of Pasadena.

For Bride-Elect.

A dainty luncheon was given at the Virginia on Saturday for Miss Margaret Dee Armstrong, whose engagement to Frederick Shannon Mills was recently announced. Mrs. William Hugh Sibbald of Los Angeles was the charming hostess. The table decorations were pink sweet peas with a large corsage of the same flower. The party included: Mrs. Mary D. Armstrong, Mrs. William Tiggs of Toledo, O.; Mrs. D. L. Ensign of Ogden, Utah; Miss Dee of Salt Lake City, Miss Dorothy Armstrong, and Mrs. G. R. Erhard of Seattle.

Another Luncheon.

Mrs. F. G. Elihah of Cedar Rapids, who is passing the winter at Long Beach, gave a charming luncheon to six of her friends at the Virginia on Saturday. The table was beautifully decorated with violets. The guests were Mrs. J. L. Bever, Miss Pauline Bever of Cedar Rapids, Iowa; the Misses Green of Hollywood, Miss Shipmar and Miss Patterson of Long Beach.

NEVER let a letter leave your office without some little booklet or circular describing something you have to sell, being enclosed. They are effective "silent salesmen." Let the Times-Mirror Printing and Binding House get up and print something along these lines for you. 115 South Broadway.

FAVOR VERNON AVENUE.

Many Advocate Cross-Town Line on That Street and Pass Resolutions at Mass Meeting.

A meeting of citizens south of Jefferson street, held at Akey's Hall, Central and Vernon avenues, yesterday afternoon at 4 o'clock, formulated an address to the people of Los Angeles setting out the claims of Vernon avenue as the location for a cross-town car line and to answer the communications of M. Lissner and others, adopted the following:

"The 75,000 citizens, taxpayers, business men and business women of Los Angeles residing south of Jefferson street, who are in sympathy with all the better interests of the whole city and have the courage to give up their personal interests to benefit the many, insist upon their position regarding the cross-town car line on Vernon avenue as being the logical location for said line where the greatest benefit to the greatest number of citizens will be insured.

"Knowledge of the proper location for a cross-town line can better be determined by the people whom it will serve than by any individual or committee. The matter is of too great importance to be dominated by any one man. We need this car line now and the railroad company has agreed to build it wherever placed by our city officials. This line will cross eleven north and south trunk lines carrying with it universal transfers to all parts of the city, which can not be done by a municipal road as proposed by Lissner.

"We have no suggestions to make as to the location of a north and south car line as the Vernon line can connect with any line which the people may decide upon in that section of the city.

"Our people are thoroughly aroused on this question and believe that Vernon avenue is the only logical route that has yet been proposed for an east and west cross-town car line and they propose using every honorable means to convince the proper city officials, who will finally have the decision of this matter, that they are right."

A Skin of Beauty is a Joy Forever.

DR. T. Felix Gouraud's Oriental Cream or Magical Beautifier.

Removes Tan, Pimples, Freckles, Moth Patches, Rash, and Skin Diseases, and every blemish on beauty, and defies detection. It has stood the test of 50 years, and is so harmless we taste it to be sure it is properly made. Accept no counterfeit of similar name. A lady of the haut ton (a fashionable lady) of this family said to me, As you ladies will use them, I recommend Gouraud's Cream as the least harmful of all the skin preparations." For sale by all druggists and Fancy Goods Dealers in the United States, Canada and Europe.

FERD. T. HOPKINS, Prop., 37 Great Jones Street, New York.

AUCTION

Oriental Rugs
Antique Furniture
Paintings

THE ART MART

The Permanent Store

429 So. Broadway

CHINESE AND JAPANESE ART AT YOUR PRICE

Auctions Daily, 10:30 A. M., 2:30 P. M.

Victor De...

FITZGERALD MUS...

523 South Broadway, L...

The intensely dra...

Amneris-Rhadame...

from Act IV of Aid...

sung by Homer and ...

This superb number is given in its ... Victor by the two most famous expon... Amneris and Rhadames.

[illegible] Aida—Duet, Amneris-Rhadames, Act IV—Gia i sacerdoti adunasi (The Priests Assemble)

[illegible] Aida—Duet, Amneris-Rhadames, Act IV—Aida a me toglieste! (Aida Thou Hast Taken From Me)

Twelve-inch, with orchestra, $4 each.

Another Homer-Caruso ...

The great Azucena-Manrico duet in the ... Act II of Trovatore.

[illegible] Trovatore—Mal reggendo all'aspo assisa (Mercy Lay the Foe)

Twelve-inch, with orchestra, $4.

The favorite "Siciliana" by ...

An exquisite rendition of this delightful ...

87072 Cavalleria Rusticana—Siciliana ("Thy Lips Like Crimson Berries")

Ten-inch, with harp accompaniment, $2.

Out today

with the March list of new Victor Records

Geo. J. Birkel Co...

-Victor Headquarters

446-448 South Broadway

Full assortments of Victors and Victrolas. Easy Terms.

ALL THE LATE NEW ...

All the Victor Records and all the

Victor Merchandise

Sold By Us As Soon As It Comes Out

We Are Exclusive Victor Dealers

The Wiley B. Allen Co.

416-418 South Broadway

CUT OUT AND MAIL. Please mail me Victor catalogue.

Name .....

Address .....

ALL ...

From $...

SOLD ON ... TERMS—NO ...

Let us put ... Home ...

S. A. BROWN CO. 335 So. ...

BRENT'S

Kahn's Korrect Kl...

457 SOUTH BROADWAY

The Bootery 432 ...

3 Days to Chicago, St. Paul, Minneapolis

Via Scenic Route. Lowest rates. Choice of routes.

C. A. THURSTON, G. A. G. P. A.

605 South Spring Street, Los Angeles

CANCER

Removed Without the Knife.

Fee $10 Any skin cancer cured in ten days. Breast Tumors our specialty. 3 doctors. Expert Specialists. Consultation free.

THE GERMAN REMEDY CO.

Rooms 224 and 225 San Fernando Bldg., 4th and Main, Los Angeles

...PERSON...

AND

REO

$500 TO $50...

...T. SHETTLER

...SO. GRAND AVE. ...

...ALER WILL SELL YOU A...

Packa...

"Ask the man who owns one"

...r Cars and T...

...alifornia Motor ...

733 South Olive Street

...ldard "...

Strictly High Grad...

...to $2650, Complete ... Front. 4¼x5 Motor, ...

...farther. None faster. None ride... ...fort. None have ever given be...

...ARD-DAYTON MOT...

Home of Satisfaction

TENTH AND OLIVE

Facilities Unequ...

...t to look for ... motor car

...RS CARS are good cars. You k... ...0 Chalmers owners if you care ... word of other makers and sell... ...e to ask them. You have the re... ...all kinds of contests—their crow... ...ning of the Glidden Trophy in ...ar ever held.

...the buyer must ask other questions ...and bring me back"? Such questions fo... ...will this car last and keep its youth ... ...ls wholesome sound? Will it be ec... ...ization back of this car that can m... ...ervice?

...r beauty of line and finish? Refinem... ...utmost comfort at all times to drive... ...ildren and older people?

...a good seller in a year, two years, fi... ...ers will be, because the Chalmers Co... ...establishes a standard price for secon...

...nswers to these other questions we ... ...ny can give better answers than any o...

..." $1650; "Forty," $2900.

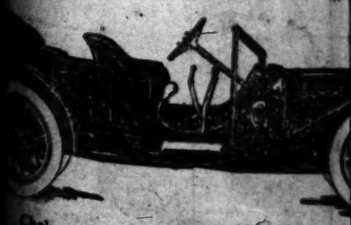

Chalmers "30" Pony Tonneau $1750.

...RN MOTOR CAR COM...

...get something more th... Motor Car—You get Ser...

The Los Angeles Times

The Pink Sheet—4 Pages—Illustrated.

TUESDAY MORNING, FEBRUARY 28, 1911.

Trains and Streets On All News Stands. 5 CENTS.

Angels and Vernonites Held Indoors by Rain.

Lee Delhi, L.A. — E.L. Klein, L.A. — R. Brashear, Vernon — E. Criger, L.A. — Mannie Reams, Vernon.

Five speedy ball players who will wear Los Angeles and Vernon uniforms the coming season.

He's a Good One.

BURNS BEATS LEW POWELL.

New Lightweight Star Wins in Nineteen Rounds.

Red-Headed Bay City Pug Simply Smothered.

Youth and Stamina Too Much for Veteran.

[BY DIRECT WIRE TO THE TIMES.]

SAN FRANCISCO, Feb. 27.—[Exclusive Dispatch.] Frankie Burns scored what was practically a knockout against Lew Powell in the nineteenth round of their bout at Dreamland Rink tonight.

Referee Eddie Smith stopped the match with the defenseless San Francisco boy on the canvas and thereby saved himself the farce of a count.

Powell had already been knocked down for the count in the earlier stages of the same round and before he was dropped for the last time had been tottering from side to side under the club-like blows that the Oaklander was hurling in.

He had absolutely no chance to save himself and could have no complaint coming at the action of the referee.

But if Powell lost the battle, he did not lose his friends. There were many in the house when the match was first under way, and there were more to applaud the gameness of the red-headed boy, who stood up under most trying conditions for seven rounds before he was finally downed.

He claims not to have been in the best shape because of a cold on the chest, and wants a return match. Those who saw Burns, however, are convinced that he is master of his opponent and that he has a right, from his showing, to look higher for his future matches.

Burns all but scored a knockout as early as the twelfth and it was by the merest fraction of a second that the local man was given further chance. A hard left hook to the pit of the stomach, when Powell was looking for a right, dropped Lew to the mat. He was plainly in bad shape as the count commenced.

Time-keeper Jakey Baumgarten claims to have counted "Nine and out." The referee declares very positively that Powell was getting up from his knee as nine was counted and Smith further adds that he held Burns back a second longer because he was afraid that Powell was going to drop the second time.

Burns and half the house thought that the Oaklander was the winner, but the referee motioned the two lightweights together and they clinched until the gong sounded. How Powell weathered the thirteenth round after that distressing stomach blow is something that is hard to understand.

Afraid that the referee would deem it necessary to call a halt, Powell whispered to Smith not to stop the match, that he would get his strength back, and that he still had a chance. He did get part of that strength back and he boxed an uphill fight until the close, never winning, but electrifying the crowd by his gameness.

In the first three rounds Burns established a long lead by clean hitting and good blocking. Powell occasionally reached his opponent by penetrating his guard with sturdy right punches, but Burns landed oftener and harder.

In the fourth and fifth Powell evened matters up a bit, but Frankie punished him badly in the seventh period. In the twelfth Powell was saved by the gong after a sensational rally in the middle of the ring, when Burns outgamed him, finally landing a right uppercut as they came out of a clinch.

WELLS DEFEATS FREDDIE WELSH.

[Associated Press Night Report.]

LONDON, Feb. 27. — Matt Wells won a 20-round fight from Fred Welsh for the lightweight championship of Great Britain and the Lonsdale belt tonight.

Although the men appeared evenly matched, and there was little to choose between the two, the fight was awarded to Wells on points. Wells was very aggressive, which counted against Welsh's cleverness in the long, grinding battle between fast men.

Has the Nerve.

PRETTY MAID HURLS DEFI.

Challenges All Los Angeles to Auto Race.

Willing to Drive Apperson Against Any Other.

Miss d'Essling Claims Honors on Eastern Tracks.

Miss Beatrice d'Essling, champion speed motor maid of the East, yesterday issued a sweeping challenge to any woman in Southern California to race with her any distance from two to fifty miles. The dashing chauffeuse, who is a member of "The Arcadians" Opera Company, is an amateur but is willing to try her skill against any of our women drivers.

This peerless beauty and crack speed flyer has an Apperson roadster—not an Apperson racer. She knows the car and likes it best of all machines. She enjoys driving over the country roads in the fast car, but she has shown her real nerve in making the offer to race any Los Angeles woman. She may be beaten.

There is a possibility that her challenge will be accepted and if it is, a meeting will be speedily arranged. It would be a novel and thrilling sight to see two women drivers hooked up in a real speed duel.

With absolute control of her nerves, and with a form perfectly developed from her outdoor stunts in her motor cars Miss d'Essling shines best of all at the wheel of her car. Of course, she is a star in her company, but her ambition is to show her skill on a race track. She may be given the chance of her life during her week's stay in this city.

Automobile speed contests have attracted the fair sex before. What would it mean to have a race with the principals two pretty girls who were willing to take a chance to win a cup? Miss d'Essling is ready and another pretty girl in this city is almost persuaded.

This particular young lady is willing to meet Miss Beatrice, but she particularly desires that the race be pulled off in private. The public wants to see such a contest, say autoists, and a race with two fair motor maids careening around the boards of the Motordrome would have new thrills—sensations never given before. The crowd must have a chance to see the contest, say those who are interested.

The dainty Arcadian miss has been refused a permit to race under the

(Continued on Fourth Page.)

AUTO LICENSE BILL FAVORED.

[Associated Press Night Report.]

WASHINGTON, Feb. 27.—The federal automobile license bill introduced by Representative Wanger, of Pennsylvania, was favorably reported today by the committee on interstate and foreign commerce. The measure provides a Federal license in addition to the local license but exempts the automobile from the local licenses of other States through which it may pass. Provision also is made for the licensing of automobile drivers.

BOXING IN COLLEGE.

NEW YORK, Feb. 27.—The formation of an intercollegiate boxing league is proposed at Columbia University. Interest there has been stimulated in this branch of sport by the work of W. H. Grassi, a senior. Grassi is a general all-around athlete. While abroad he studied boxing and became proficient in the art, so that when last week G. Weems, the boxing instructor, left to go abroad, Grassi offered his services.

Poor Start.

LOCAL TEAMS OUT FOR WORK.

Pass Time Hugging Stove and Mending Pants.

Dillon and Hogan Pray for Dry Weather.

New Men Anxious to Show Their Ability.

The Los Angeles and Vernon baseball squads indulged in their first regular spring practice at their respective clubhouses yesterday morning, seated around roaring wood fires spinning baseball yarns and getting their uniforms and baseball paraphernalia ready.

Rain put a crimp in the opening day's practice and although the sun peeked through the threatening clouds shortly after 11 o'clock the fields were in no shape for practice.

Twenty-two Angels reported at the clubhouse to Capt. Dillon. Metsger was the only absentee when Dillon called the roll at 10 o'clock. He is expected to arrive from St. Louis today. Seventeen of the Vernonites were on hand at the appointed hour. Castleton, Brackenridge and Stimson were numbered among the missing. Stimson is due to reach Los Angeles this morning.

The following Angels reported: Dillon, first base; Deimas, shortstop; Aiken, third base; Fred Abbott, catcher; Grindle, catcher; Daley, center field; Delhi, Klein, Criger, Coleman, pitchers; Conley, first base; Deal Teck, Philips, outfielders; Rollins, shortstop; Concanon, Agnew, Crips and Tozer, pitchers; Howard, second base.

The following Vernonites were present: Hogan, catcher; Burrell, third base; Carlisle, center field; Coy, right field; Ross, left field; Patterson, first base; Brown, catcher; Raleigh and Hitt, pitchers; McDonald, third base; Reams, shortstop; Carson and Shafer, pitchers, and Capt. Roy Brashear second base.

"I hope the rain lets up so that we can get out" said Manager Hogan. "Every day counts a whole lot at this time of the year. The boys all look good to me and I predict a successful season for the team. We'll start out with twenty-five players, but of course, some of them will be weeded out after a few weeks. Patterson looks awful good to me and he will greatly strengthen the team at the bat. Reams comes highly recommended and I am counting on him making an infield position."

Hen Berry was out at the new baseball park nearly all morning sizing up the new players and talking to Capt. Dillon.

"I don't think the rain will last very long," said the ivory pated one. "We need all the practice we can get. The men appear to be in good condition and have taken good care of themselves during the off season. The park will surely be ready for the opening Red Sox games and the chairs will be put in position, starting tomorrow. We are after the pennant this year for keeps and I hope we land it."

VERNON NOTES.

Happy's men were given suits and each one assigned a separate locker. The boys sat around for awhile chewing baseball rag and telling stories.

Roy Hitt, the southpaw slabster, looks as big as an elephant, but

(Continued on Fourth Page.)

Miss Beatrice d'Essling,

the daring chauffeuse who challenges any woman driver to a race. The plucky girl driver will use an Apperson roadster and will drive any distance from two to fifty miles.

Auto Results.

CORBIN BEATS NATIONAL IN MARDI GRAS HANDICAP.

[ASSOCIATED PRESS NIGHT REPORT.]

NEW ORLEANS, Feb. 27.—The Mardi Gras speed carnival was brought to a close today, when A. J. Madisonville, in a Corbin car, won the 10-mile handicap, finishing just ahead of Louis Disbrow in a National, who started at scratch. The Corbin was allowed a handicap of forty-five seconds. Time 10:27.10.

In the 50-mile race, Ralph H. Ireland, in a Midland, had a narrow escape from serious injury when a tire blew out, his car smashing a panel out of the fence, hurling Ireland on to the turf. Except for a few scratches he was uninjured.

Summary:

Five miles, free-for-all motorcycles: Won by A. Mitchell (Merkel); time, 4:57.57.

Ten miles, free-for-all, motorcycles: Won by S. Chapelle (Merkel); time, 10:02.28.

Five miles, free-for-all: Won by Caleb Bragg (Fiat Cyclone); time, 5:07.19. Louis Disbrow (National) was second.

Ten miles handicap, free-for-all: Won by A. J. Madisonville (Corbin); time, 10:27.10; Louis Disbrow (National) second; time, 10:37.45 (started at scratch).

Fifty miles, cars Class C (three classes): Won by Louis Disbrow (National); time, 52:37.77; Kulick (Ford) second; Donnelly (Cino) third.

A consolation race was eliminated for lack of time.

CHALLENGE ACCEPTED.

P. J. Higgins, captain of the Los Angeles Hockey Club, has thrown down the gauntlet to P. J. Dudley, captain of the Santa Monica Hockey Club, with the result that a second championship game is being arranged. The day has not been decided upon, but March 11 will probably be the date, at the old polo grounds. The local lineup will be a scorcher. In addition to Chancellor, Allan and Stott, all three of whom did such fine work last Wednesday, included in the team will be: Smithson, world's amateur hurdle champion; Sloane, Maddock, Yorston, Sheehan, Robertson, and A. N. Other, the dark horse of the team.

Menacing.

OFFERS BASEBALL BETS ON FINISH OF SEASON.

[ASSOCIATED PRESS NIGHT REPORT.]

NEW YORK, Feb. 27.—There were received here today by express from Kentucky, circulars of a betting syndicate which offers to accept bets on the outcome of the approaching pennant races in the National and American baseball leagues and the American Association, and also on club against club series.

The circular caused some uneasiness among baseball men here, who were quick to denounce the scheme—and it is understood that immediate steps will be taken by officials of the leagues to check, if possible, what they consider a menace to the national game.

Gambling has long been tabooed in professional baseball and the feeling seems general that if it is brought into the game it will be to the detriment of a sport that is now clean and healthy.

Some persons attribute the new scheme to bookmakers whose revenue has been cut off by the passage of anti-racetrack betting laws.

The syndicate announces in its circular that it is willing to accept bets of $5 or over, which shall be sent by express, telegraph or telephone.

According to the book, it has planned, eight to five is off red that New York will not finish first in the National League race. That the team will not finish second, three to five is offered, and for third place, one to four is quoted.

In the American League, Philadelphia is the favorite at 6 to 5 to win, 1 to 2 for second place, and 1 to 5 for third.

In addition to bets on the pennant races, the offer is made to lay odds on the standing of the clubs in midseason. In fact every sort of imaginable combination for wagering is offered baseball enthusiasts.

Years ago, baseball came near breaking up because of open gambling. The layers of odds followed the teams about the country, until laws were passed prohibiting betting on the grounds.

PERSON AND REO

$500 TO $5000

T. SHETTLER LOS ANGELES SAN DIEGO

GO. GRAND AVE. HOME 10187 SUNSET MAIN 7084

ALER WILL SELL YOU A LIVE CAR

Packards

"Ask the man who owns one"

Cars and Trucks

California Motor Co.

733 South Olive Street

dard "40"

ictly High Grade

$2650, Complete with Top Front. 4¾x5 Motor, 40-45 h. p.

Holder. None faster. None ride with greater ease. None have ever given better service.

ND-DAYTON MOTOR CO.

Home of Satisfaction

TENTH AND OLIVE

Unequaled Service

to look for in a motor car

CARS are good cars. You have the word of Chalmers owners if you care to ask them. The word of other makers and sellers of motor cars to ask them. You have the record of Chalmers in all kinds of contests—their crowning victory in winning of the Glidden Trophy in the longest, hardest ever held.

The buyer must ask other questions than "Will it bring me back"? Such questions for instance, as: Will this car last and keep its youth and its good looks a wholesome sound? Will it be economical? Is there a reputation back of this car that can make good the claim?

Is it beauty of line and finish? Refinements? Style? Is it almost comfort at all times to driver and passengers, children and older people?

A good seller in a year, two years, five years from now it will be, because the Chalmers Company's strict policy establishes a standard price for second hand Chalmers.

The answers to these other questions we believe the Chalmers can give better answers than any other company

"30," $1850; "Forty," $2900.

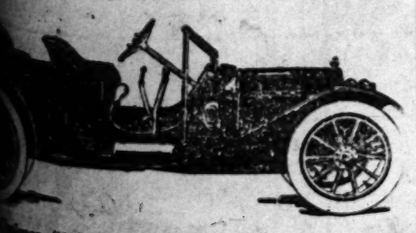

Chalmers "30" Pony Tonneau $1750.

CHALMERS MOTOR CAR COMPANY

"You get something more than Motor Car—You get Service"

The Line-Up.

CAPT. DILLON IS OPTIMISTIC.

Says His Boys Are in Fine Condition.

Sizes Up Other Teams in Coast League.

Fears Oakland Bunch Most This Season.

BY FRANK DILLON.

All the boys showed up in fine condition. Delmas looks a little fat and Pete Daley has taken on several pounds, but it won't be long before they're in excellent trim. I honestly believe that Los Angeles will win the Coast League pennant. Of course we'll miss Nagle and Hallinan in the pitcher's box and at third, but I hope more than to equalize the loss with our recruits, Delhi, Tozer, Klein and Criger loom up fine and should be better than ever. I think Delhi is a comer. He has everything but experience.

Abbott will strengthen us greatly behind the bat. He is a veteran catcher and knows the game thoroughly. Aiken looks good and in all probability will take Hallinan's place at third. He played great ball in the Northwest. Coleman and Crips and Agnew come highly recommended as twirlers. They graduated from the cactus leagues in Southern California. You can't tell anything about them until you see them in action.

I think Wolverton has lined up a fast bunch at Oakland and they look dangerous. Oakland lost their three best pitchers in Hogan, Moser and Lively. They will have a hard time filling their places. Portland looms up pretty strong, but the Beavers will miss Fisher, their best back-stop, and Gregg, Krapp and Olson, the latter a cracking short-stop.

All the old San Francisco players are back with the exception of Ping Bodie. His loss will be keenly felt. The Bay City boys appear to be strong in the infield and weak in the box.

I don't know anything about the Sacramento team. I haven't heard much about the Senators. Friends tell me they have a good bunch lined up.

Happy Hogan's boys stack up well. Hogan lost Lindsay, but Patterson will more than make up for his absence.

We're going after the pennant with a bang from the crack of the opening gun. Our pitching department should be especially strong this year. The boys are all anxious for the spring training to commence and can hardly wait for the umpire to holler, "play ball." No manager ever had more willing workers under him and I only hope that we have a successful year and give the fans a run for their money.

Can't Stay Away.

HOGAN TO DON WIND-PAD AGAIN.

BELIEVES PITCHER GIPE WILL MAKE GOOD HERE.

Tells How Quality of Balls Sent Up by Twirlers Indicates Their Effectiveness—Sore on Winter Baseball as Players Start the Season Worn Out and Soon Go Stale.

A try-out of the young Redondo pitcher, Gipe, is one of the first numbers on Hap Hogan's training programme.

"I have great hopes of Gipe," said Hap yesterday. "I have seen him play; but I haven't caught him yet. He tells me that whatever else he pitches, it won't be wild balls. I think he's right. He seems to have perfect control.

"He looks to be the best youngster we have picked up for a long time. Raleigh, the other youngster we found, a year ago, is still with us. They didn't give him a good chance in St. Louis. I am afraid Raleigh will never be a great pitcher on account of his health. He is not a well boy."

Hogan says it won't take him long to find out whether his new bunch of twirlers has the goods or not.

"I can tell pretty well by the way the ball feels when it hits the mitt," he says.

"Some pitchers throw a ball that feels light when it hits. It may come with great speed, but it feels light. Other pitchers may throw a less speedy ball which hits the mitt like a ton of brick.

"When I feel the ball coming light I know there isn't much use in that pitcher going into the game. He hasn't the stuff. It's the heavy balls that are hard to hit. The heavy feel of the ball comes from the revolutions the ball is making.

"On the other hand, the ball a catcher throws ought to strike light. When he throws down to second and it strikes the infielder's mitt like the ballast of a ship, he hasn't the right throw."

Hap says he has changed his mind about directing the Hooligans from the bench and will stand behind the plate as usual. He isn't trying out many catchers.

"So much depends upon the catcher," he says, "that it is risky to make changes. Managers are loth to try young fellers behind the bat. I imagine that fewer youngsters are tried out for that position than any other on a team."

Hap is very sore on winter baseball, and those of his men who have been in the winter leagues will be looked over with a severe and critical eye.

"After playing with the semi-professional leagues all winter," says Hap, "they come back so tired and worn that they play as though their hands weighed a ton and they were running through a sand pile."

CHAMPIONSHIP POOL.

De Oro and Hueston to Meet in March for World's Honors—Great Rivalry Exists.

[ASSOCIATED PRESS DAY REPORT.]

NEW YORK, Feb. 27.—Arrangements have been completed for a world's championship pool match between Alfred De Oro and Thomas Hueston to be played here March 7, 8 and 9.

Great rivalry exists between the players. The last time they played was three years ago at St. Louis, when Hueston won the championship, defeating De Oro by 165 balls.

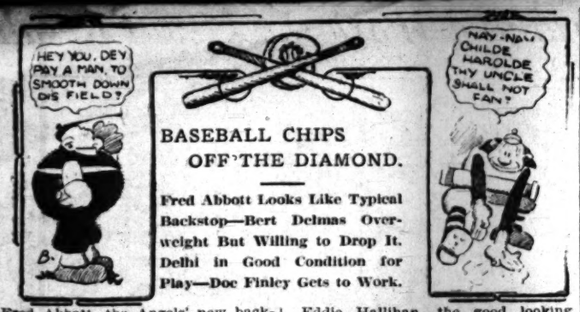

BASEBALL CHIPS OFF THE DIAMOND.

Fred Abbott Looks Like Typical Backstop—Bert Delmas Overweight But Willing to Drop It. Delhi in Good Condition for Play—Doc Finley Gets to Work.

Fred Abbott, the Angels' new backstop, has the build of a typical receiver. He is big and strong and carries himself like a well-trained athlete. Abbott was with Toledo for four years. He caught for Cleveland two years and was behind the bat for the Phillies one year. Abbott began his professional baseball career at New Orleans ten years ago. He hails from a teeny-weeny burg near Cincinnati. He was scouted by a scout when but eighteen years old and the New Orleans manager copped him. He made good from the start. He will be of great assistance to the Angel team, and especially the young twirlers. He is a gentlemanly appearing fellow and looks mighty good. The Honorable Hennus made no mistake in signing Abbott.

Bert Delmas sat around the fire telling the boys about his thriving hardware business in the Northwest. Bert is about thirty pounds overweight and his face would go well in a yellow trolley car for a baby food ad. "I'll take it off in a few days," said Bert. "I have taken good care of myself and don't understand why I put on so much weight. It will be an incentive to hard work to get rid of it; watch it go."

"Flame" Delhi, the Angel mounder, looks as big as a whale. He has played a dozen games this winter at Santa Monica and is in excellent shape. His team at the beach town won twelve straight games. Delhi is a comer and there is no doubt about it. He is big and strong, has a good head, and fifty-seven varieties of curves and break balls. He has as much speed as any heaver in the Coast League. He is only a youngster.

"Snipe" Criger says he is feeling fine and dandy and he looks it. "Snipe" was out of commission a great part of last year with blood poisoning. "None of it for me this year," said Criger. Criger comes from a baseball family. His brother is the star catcher of the New York Yankees and his other brother is a Middle Western crack.

Pete Daly, the fast center fielder of the Angels, showed up looking as fat as a young Eskimo. "I'll take that off of him in short order," said Doc Finley, chief conditioner extraordinary to Hen Berry's pets. "They all look good to me," continued the eminent preparer of ball tossers. "We're goin' after the cheese-cloth with a vengeance. Pinky Grindle has a stiff arm but watch me get at it," and he hauled Grindle out to the rubbing slab and rubbed his shoulder for half an hour.

"Cap" Dillon looked as spry and young (with the exception of his streaks of grey hair,) as any of the players. His eye is clear and he carries himself as straight as an Apache. Cap has always taken good care of himself and that's one reason why he never grows old.

Eddie Hallihan, the good looking third sacker for the Angel team last year, "reported" at the clubhouse yesterday morning to bid farewell to his old and new friends. Eddie left late in the day for Hot Springs, Ark., where he will work out with the St. Louis Nationals. All of the boys wished the departing player bon voyage and good luck. "Don't forget to write," yelled Klein as Eddie was passing the door, and he hollered back: "You bet, I won't forget any of you."

WISE SAYINGS.

Would you say that walking a mile was miled exercise.—"Nuf Ced" McGreevy.

A man often pins his faith in a star, only to discover that it is a firefly.—Patsy Donovan.

The Gentleman from Massachusetts will hereafter address me as Mr. Speaker.—Tris Speaker.

The rabbit is the most timid of animals. It flies in terror from a sportsman who couldn't hit it if it were the size of a South African rhinocerous.—Jack Thoney.

He that is born of hen must scratch for a living.—"Hen" Berry.

He that would steal an egg would steal two bases.—Harold Janvrin.

You can't judge a ball player by his uniform.—Doc Green.

Going out with the tied; the bridal party after the ceremony.—Patsy Donovan.

Lots of people have sympathy to burn; I have speed.—Joe Wood.

A clear conscience is a good pillow, somebody stole mine the other night.—Heine Wagner.

A rolling stone gathers no moss, neither does a baseball hit by Ty Cobb.—A Red Sox pitcher?

At Redondo do as the Redondoes do.—Jack Bradley.

Beauty draws more than oxen; that's why we had a big crowd Sunday.—Ben Hunt.

I think Jake Stahl is stalling.—Ray Collins.

When is a banana fritter not a sweet potato?—Bill Carrigan.

A barking dog does not bite, neither do the Redondo fishlets.—"Spoke" Speaker.

Every little treasurer has troubles all his own.—Hugh McBreen.

A fan without leather lungs is like a sea lion without the sea.—Joe Burns.

CHESS SCORES.

Clarence M. Mylrea is first to finish his schedule of fifty-four games in the King's side gambit tournament of the Chess and Checker Club of Southern California, his totals being 16 won, 37 lost, and 1 drawn.

The lists of Fletcher, Lee, and Peterson are most in arrears, several competitors lacking only their encounters with Fletcher to establish their exact standing in totals. If the three named can play their games it will be possible for the committee to close the event three weeks earlier than the allotted date, and thus clear the way for another event of a different style of competition.

Leaders remain in the same relative positions, their percentages varying slightly from day to day, but Enwels and Barnett are improving their showing, and both are likely to finish well within the 70 per cent. class.

Games contested during the last two days on the various gambits resulted as follows:

Richardson 1, McMurray 0, Vienna; Pierce 2, Ettinger 0. Pierce and Hamppe-Allgaier; Barnett 1, Richardson 0, Knight; Enwels 2, Bates 0, King's; Ettinger 2, Myirea 0, Knight; Enwels 1, Pierce 0, Vienna; Richardson 2, Stockinger 0, Knight; Myirea 1, Lee 1, Knight.

Ettinger 2, Frazier 0, Knight; Stockinger 1, Hanna 1, Knight; Lee 2, Frazier 0, Knight; Richardson 1, Lee 0, Knight; Pridham 1, Blundin 0, Knight; Ettinger 1, Richardson 0, Vienna; Lennan 2, Hanna 0, Bishop's; Richardson 1, Ettinger 0, Vienna; Pridham 2, McMurray 0, Knight and Vienna; Richardson 1, Peterson 0, Knight.

The checker tournament in the same club is slowly nearing completion, the following points having been scored Saturday: Stevens 2½, Lynn 1½, Ward 2, Briggs 2, Tychsen 2½, Ward 1½, Burt 4, Ward 0.

With but four games to play, J. F. Burt seems secure in first place in the draught contest with his totals of 63½ won, and 12½ lost.

BASKETBALL LEAGUE.

Columbia Scores Six Victories and no Defeats—Yale Wins the Aquatic Championship With Five Wins.

[ASSOCIATED PRESS DAY REPORT.]

NEW YORK, Feb. 27.—The 1911 championship title of the intercollegiate basketball league will go to Columbia, although the New York institution still has two games to play. It has a safe lead over Pennsylvania and Yale, the only teams which have threatened. Cornell and Princeton are the season's tailenders. The standing is:

Team	Won	Lost	p. c.
Columbia	6	0	1000
Pennsylvania	4	3	.571
Yale	3	3	.500
Cornell	3	4	.428
Princeton	1	7	.125

Yale will get some consolation for the loss of the basketball title by her victory in the two aquatic championships, swimming and water polo.

One meet remains to be held, but it is between the tail-enders and will not affect the result. The summary in both championships is the same, Yale leading by 200 points.

Team	Won	Lost	p. c.
Yale	5	0	1000
Pennsylvania	4	1	.800
Columbia	3	2	.600
Princeton	2	3	.400
Cornell	0	4	.000
City College of N. Y.	0	4	.000

WHITE AND KILBANE.

MILWAUKEE, Feb. 27.—Jack White of Chicago and Johnny Kilbane of Cleveland have been matched to fight here on March 6.

Live Wires—Sport Sparks.

[BY DIRECT WIRE TO THE TIMES.]

OKLAHOMA CITY (Okla.) Feb. 27.—[Exclusive Dispatch.] Jim Flynn of Pueblo, Col., who came to Oklahoma City with the notion of fighting Carl Morris of Sapulpa, has been matched with Billy Hess of Oklahoma City for a six round bout before the Benevolent Athletic Association here Friday night.

CONLEY CHALLENGES.

NEW ORLEANS, Feb. 27.—Frankie Conley of Kenosha, Wis., who was defeated by Johnny Coulon in a twenty round bout here yesterday afternoon, today challenged the Chicago lad for a return match. Conley asserts his failure to beat the Chicagoan was due to the fact that he took off ten pounds in eight days to make the weight.

AFTER JIM FLYNN.

OKLAHOMA CITY (Okla.) Feb. 27.—[Exclusive Dispatch.] Denver Jack Geyer, former sparring partner of Jack Johnson, has issued a challenge through an Oklahoma City newspaper to Jimmy Flynn of Pueblo for a bout to be held March 17, the winner to fight Carl Morris. Geyer claims Flynn has "sidestepped" him deliberately. Flynn accepted the match tonight and probably will arrange to have the match in Tulsa to go fifteen rounds.

HOGAN AND WOLGAST.

NEW YORK, Feb. 27.—Announcement was made tonight by the manager of "One-Round" Hogan, the California lightweight, that Hogan and Ad Wolgast, the lightweight champion had been matched to fight ten rounds before the Madison Athletic Club here April 18. Wolgast and Knockout Brown, whom Hogan fought recently will meet here Friday night.

CLEVELAND ON DECK.

ALEXANDRIA (La.) Feb. 27.—The first squad of the Cleveland American league baseball team arrived here today for spring practice.

WHITE SOX OFF.

CHICAGO, Feb. 27.—Twenty-seven members of the Chicago American League baseball club departed tonight for Mineral Wells, Texas, to begin training for the 1911 season.

BRESNAHAN ARRIVES.

ST. LOUIS, Feb. 27.—[Exclusive Dispatch.] Manager Roger Bresnahan arrived in town today and is corralling his Cardinals to depart for West Baden Springs Sunday. He met his former team-mates, the New York Giants, who are here on their way to Texas.

WALSH CHALLENGES.

BOSTON, Feb. 27.—Jimmy Walsh, former bantamweight champion, offers to meet both Johnny Coulon and Frankie Burns on the same night, anywhere, for the bantamweight title. He is willing to post the forfeit to make appearance and weight.

BODIE EN ROUTE.

EL PASO, Feb. 27.—"Ping" Bodie, champion home-run hitter of the Pacific Coast League last season, is stopping here on his way to join the White Sox at Mineral Wells. The "Big Betsy" bat which helped the coast leaguer to fame is included in his baggage and is good for several homers yet, according to the owner.

BUSHER DISAPPEARS.

SANTA MARIA, Feb. 27.—Arlett McCray, the San Francisco bush league pitcher signed up by Manager McCredie for the coming season, mysteriously disappeared after yesterday's game. Mac fears he has made an informal departure although there is no reason given why he should leave.

Keep Cool.

RED SOX WORK IN AFTERNOON.

First Game Here Thursday With Yannigans.

Speaker to Remain Over for First Game.

Regulars to Go North for General Practice.

A cold rain storm which hit the Red Sox training camp Sunday night and continued Monday morning prevented the usual two-session workout of Donovan's athletes, but clearing weather enbaled the squad to take light practice in the afternoon.

Manager Donovan made up his northern and southern divisions today, the latter being practically the regular team which will leave here Wednesday night for Oakland. The Red Sox leader was anxious to arrange the two squads in such a way as to enable the regular team to open the new grounds in Los Angeles Thursday, but as it has been decided that the regulars are to return home by the southern route, it was impossible owing to the arrangement of the schedule to use the main squad in the opener here.

However, Manager Donovan will give the fans of Los Angeles an opportunity to see Speaker, who has never played on the Coast, the Texas star being assigned to the second squad for the opening game here Thursday.

The teams will be made up as follows, Manager Donovan being in charge of the regulars:

Southern team: Kleinow, Madden, Thomas and Williams, catchers; Arrelanes, Mahoney, Wood, Killilay, Pape, Bedient, Hunt and Cicotte, pitchers; Bradley, Gardner, Wagner, Purtell and Nebinger, infielders; Lewis, Speaker, and Hooper, outfielders.

Northern team: Carrigan, Sheehan and Nunnemaker, catchers; F. Smith, C. Smith, McHale, Collins, Karger, Moser, Dale, Hollis, Sawyer, O'Brien and Hall, pitchers; Engle, Priepke, Yerkes, Janvrin and Busick, infielders; Perry, Riggert, Myers and Thoney, outfielders.

The southern team, meaning the one that returns East by the southern route will be in charge of Manager Donovan, while the northern team which will remain here, will be in charge of Carrigan.

Donovan and the regulars will return here March 15 and the second team will go to Oakland.

Manager Donovan and his Red Sox squad remained indoors yesterday morning. The boys passed the time spinning baseball yarns, singing popular songs and playing bridge, casino, poker, pinochle and eucher. Several of the boys complained of sore muscles and many of the tossers have the usual pre-season kinky-kinks in the arms and shoulders.

The Red Sox quartette entertained the guests and the players with songs and melodies.

Change of Sox.

HIT THE IVORIES WHEN IT RAINS.

JACK KLEINOW STAR BILLIARD PLAYER OF TEAM.

Tip O'Neil Arranging Accommodations for the Sox Up North—Janvrin Good Walker Over the Redondo Hills—Tim Murnane on Deck.

Nearly all of the Red Sox players are experts at billiards and pool. The green-cushioned room at the hotel is busy night and day with husky ball players rolling the ivories and shoving the ivory-tipped cues. "Jolly" Kleinow, the old New York American and Red Sox back-stop is the premier wielder of the cue. He "spots" all the boys and seldom loses a game. Joe Wood, the cannon-ball mounder, ranks next to Kleinow and it is a strong cue battery. Kleinow and Wood played a hundred-point game recently Kleinow winning with a dozen points to the good. Manager Donovan agrees with "Hen" Berry of the Angels that pool and billiards are good for the eye and he encourages the players to indulge in the sport as much as possible.

Many Los Angeles fans have an idea that Capt. "Heine" Wagner of the Red Sox is none other than Honus Wagner, the Pittsburgh shortstop, and fence ball swat artist. Heine Wagner plays short—so does Honus; Heine is of German extraction, so is the Smoky City idol. They are built very much alike although Honus is a bigger man than the Sox field leader.

Jack Thoney's mub throwing arm is rounding out in good shape and he has hopes that it will be all right this year. He hurt it several years ago sliding to first. Jack is a great fielder but the condition of his pegging arm has made it necessary for him to try out for an infield berth.

Tip O'Neil telegraphed that he arrived safely in San Francisco yesterday, where he is busy arranging accommodations for the northern division. Hugh McBreen expected to go up with O'Neil, but changed his mind at the last minute. In all probability he will go north next week for a few days.

The report that "Spoke" Speaker was to be tried out at first base is a bit of ball dope that has a Laura Jean Libbey fiction tag attached to it. Speaker is the greatest outfielder in the country and Manager Donovan intends to keep him where he belongs. Speaker undoubtedly would make a cracking initial sack artist, but Donovan wants him to look after the center patch this year at least.

"Tom" Sawyer, the recruit tosser of the saliva-smeared sphere has a corking delivery. He winds up like a Waterbury time piece and shoots 'em over very fast. He changes his style of delivery while he is on the mound and it surely keeps the swatsman guessing. A good delivery is a valuable asset to a pitcher. Mr. Fan wonders why the slabster goes through so many different Ingersoll movements, but ach and every little movement has a meaning all its own, with apologies to Eddie Madden the song writer.

Harold Janvrin, the 18-year-old high school boy who has created such a furore in the Red Sox camp by his wonderful showing, is a great walker. When he isn't digging 'em up around third he is tramping over the Redondo and Clifton hills. Sometimes alone, but very often in the company of other players. Janvrin was a star athlete at the Boston English High School, where he held several interscholastic records in hurdling, pole vaulting and running. He is a fine, clean-cut chap and a willing worker.

Doc Green, the veteran conditioner of the Red Sox, says that the boys are in excellent condition for this time of the year. He is kept busy, however, looking after the little indispositions and of the players.

Tim Murnane, one of the greatest baseball writers in the country, is quartered at the Hotel Redondo with the Sox. Tim is handling the spring training for the Boston Globe, John I. Taylor's paper. Taylor is a multi-millionaire and is practically sole owner of the Red Sox. He is heavily interested in the glad wagon business and has large interests in Detroit the home of the auto.

DRAWS CURTAIN ON JOY-RIDERS.

[BY DIRECT WIRE TO THE TIMES.]

PORTLAND (Or.) Feb. 27.—[Exclusive Dispatch.] The curtain has been drawn by the Oregon Legislature on "joy-riders," who have made a habit of borrowing automobiles from their owners or from garages where they were employed.

In order to convict joy-riders in the past it has been necessary to prove that there was an intent to steal the machine. This was in nearly all cases impossible, and as a result the habit has flourished to no small extent in Portland.

There are several instances on record here in the last two years where "joy-riders" of this variety not only destroyed the automobiles they had borrowed, but brought about their own deaths.

The new law makes it unnecessary to show any intention of committing larceny in order to obtain a conviction. It is only necessary to show that the party accused took the machine or was a party to its taking.

This applies to chauffeurs who borrow the automobiles of their employers without the consent of the latter. Imprisonment of two years in the penitentiary is provided, or a fine of $500.

BOWLING SCORES.

In the Commencement League the Bartlett Music Company defeated the Los Angeles Examiner and the A. K. Brauer Company took the odd from the Harris and Franks, in the Brunswick Alleys last night. The score:

BARTLETT.

J. F. Laiyer	165	139	165	145	198	795	156
Faulk	144	170	172	174	832	360	
Ed Salyer	147	159	163	181	147	797	153
	454	443	494	463	467	2249	...

EXAMINER.

Laughlin	159	162	167	147	152	787	157
Ballinger	151	123	98	101	126	600	121
Glanz	124	136	99	86	113	535	111
	434	421	364	334	401	1954	...

HARRIS & FRANK.

Jewell	165	161	129	144	149	748	149
Greenbaum	168	178	144	162	148	762	152
Davis	158	173	163	125	138	755	151
	491	462	446	429	433	2266	...

A. K. BRAUER.

Snyder	162	154	139	135	183	792	158
Atterbury	148	139	185	147	146	765	153
Welton	141	127	209	171	130	786	157
	451	421	533	453	468	2346	...

CURTISS TO ENTER.

Cautiously Intimates That Others Beside the Wrights Will Race for International Cup.

[ASSOCIATED PRESS NIGHT REPORT.]

SAN DIEGO (Cal.) Feb. 27.—When Glenn Curtiss's attention was called to the Associated Press story from New York today, saying that only the Wrights would enter an aeroplane for the international cup races in England this year, he said:

"As far as I have known there has been no official move to secure entries from the United States as yet. You may say that there will be more than one American entry. I am not yet prepared, however, to go into details at this time. I shall be able soon to say just what I shall do in the matter of an entry."

Curtiss intimated that if he enters a machine for the prize won by Grahame-White at Belmont Park last year, it will be equipped with the most powerful motor ever used on an aeroplane, possibly 150 or 200 horse-power.

Curtiss would not say whether he would fly such a machine, but rather suggested that it would be operated by one of the aviators now using his machines in this country.

RESULTS AT TAMPA.

TAMPA (Fla.) Feb. 27.—Today's card was practically featureless, six straight selling races being run. Summary:

Five and one-half furlongs: Tennessee Boy won, Tanbark second, Restless Lady third; time 1:15 4-5.

Six furlongs: Cassowary won, Ameron second, Brougham third; time 1:19 4-5.

Mile and seventy yards: Lady Ripple won, Uncle Jim second, Hiccough third; time 1:54 3-5.

Mile and seventy yards: Carew won, Dander second, Walter McLean third; time 1:55 1-5.

Mile: Vanen won, Merise second, Rose Magee third; time 0:49 2-5.

Five furlongs: Beverstein won, Lucky Mate second, St. Dunstan third; time 1:06 1-5.

Jacksonville Results.

JACKSONVILLE (Fla.) Feb. 27.—A well-balanced field and close finishes featured the Moncrief card today. The feature race, a handicap at a mile and a sixteenth, was won by Bob R. The third race also brought together a fair field of 3-year-olds. McIvor won easily. Summary:

Four furlongs: Eland won, Arany second, Senator Sparks third; time, 0:49 2-5.

Five furlongs: Stick pin won, Creole second, Emma Stuart third; time, 1:01 4-5.

Six and one-half furlongs: McIvor won, Blue Mouse second, Ella Bryson third; time, 1:21 4-5.

Mile and sixteenth: Bob R won, Aylmer second, The Squire third; time, 1:47 2-5.

Five and one-half furlongs: U See It won, Voltaire second, Strike Out third; time, 1:08.

Mile and sixteenth: Shapdale won, Roseburg II second, Elizabethan third; time, 1:49.

NATIONAL LEAGUE.

NEW YORK, Feb. 27.—Among the contracts and releases announced and approved today by President Thomas J. Lynch of the National League were:

Contracts:

With Chicago—James P. Archer, 1911-12; John J. Evers, 1911-12; Joseph B. Tinker, 1911-12-13.

With Cincinnati—David Altizer, Robert Keefe, Richard Breen, Arthur Fromme, Barney Schreiber, George F. Suggs, Fred Smith.

With Philadelphia—Wallace L. Smith.

Released:

By Boston—

By Chicago—

By Cincinnati—

By Philadelphia—

Times Direc

of Automobiles and Acc

Alco — Built and Guaranteed by AMERICAN LOCOMOTIVE CO., 1240 Rand & Chandler, So. Cal. Agents.

Auburn — TOURIST PARTS. W. J. BURT MOTOR CA 10th and Main

Automatic — MULTI-ANGLE GL The "Guaranteed" Shield, Pressure" Automatic Locking ator Repairs. All Kinds of HEARD MFG. CO., 1216 S.

Babcock Electric — Noted for its perfect control city. Home

Bergdoll — "Backed by M Touring Car or Roadster, $1750—$1850 f.o.b. FRED REYNOLDS, Agt., 616 S.

Brush — $515. IMMEDIATE DELIV The Only One Cent Per Mile 1312 SOUTH GRAND AVE. Phones Agents wanted for

Cameron — Air-cooled cars, 4 and 6-cylinder. Good Territory Open for Sub-Agents ready for delivery Feb. 25. All Tuft-Hartford Shock Absorbers, PITTMAN, So. Cal. Agent,

Croxton — "BUILT with KRUPP $2250—ALL MODELS—$ BRICKER MOTOR CAR 1231 S. Flower St. Main

Diamond Tires — All sizes and types to fit The Diamond 1207-09 S. Main

Empire Tires — Wear longest. A tire of excelled: Peerless Inner Tube. ing the life of your car proportional. Thus your temper. EMPIRE TIRE 8. Main st Phones Main

Enger 40 — A Car of the Better Class at Afford to Pay. BROWN-SYMO 1142-1144 South Olive St.

Firestone-Columbus

Ford and Velie — Frazer-Mille STANDARD Tweddle and

Garage — Pacific Motor Car & 1217-1231 So. Flower Open Day and Home 60181.

Glass Front — HEARD'S AUTOMATIC The "Guaranteed" Shield, Hand Pressure" Automatic and Radiator Guards. At Work. HEARD MFG. CO.,

Goodyear — RAINCOAT COMPA Headquarters for AUTO COATS, 210 South

Halladay — HALLADAY MOTOR CA $1150 to $2500. AGENTS WANTED.

Haynes — Finest Car Sold in Arizona. HAYNES AUTO SALES F2276—Bdwy. 6194. Licensed Under Selden Patent. Agents wanted throughout Southern

Inter-State — THE GREATEST 4-CYLINDER VALUE H.P., 5-passenger Touring Car, 112-in.W.B. "Torpedo," the most distinctive MORROW LOOMIS & CO., 607 S. Broadway 2921. Agents wanted.

Lexington — BURKHARD-CRIPPEN MOTOR CAR Flon and Grand Ave. F4563

Lozier—Amplex — Most Handled by BEKINS-SPEERS 1039 So. Olive St. F3635

Marmon — The Easiest Riding Car in the World. Car in Speed and Endurance Events GILHOUSEN BROS. 1136 So. Olive Street Phone

National — "40"—PRICE $2650 AT LOS NATIONAL MOTOR CAR 1130-32 S. Olive St. Office

Newerf — RUBBER CO. Save money on all kinds of tires. Best plant, best 949-51 SO. MAIN ST. Home,

Petrel — FRICTION DRIVE CAR 22 to 40 horse-power, $900 to $ WILLIAMS AUTOMOBILE CO. 1349-51 South Main Street

Perkins — IMPROVED GLASS FRONT A. D. Perkins, Manufacturer of Auto Corner Pico and Flower

Rambler — The Car With the Spare W. K. COWAN, Ag 1138-40 South Hope

Reliance and Randolph

Schacht — SIEGMUND MOTOR CO. Main 2138. 1231-1233 So.

Woods Electrics — The cost to maintain is reduced to a minimum by Goodrich rubber tires. Exclusive Electric Garage. PHONE MAIN 8 2023-25 W. Pico St.

White Garage — Agency Isotta Fra Open Day and Night. Accommodations for 806-16 SOUTH

SPORTING COMMEN

Mighty.

this blow it is hard for us to more interest in sports, or We want to be alone

Cook has joined a movshow.

oldest part is that Meg's job how is being the professional

ose is the sad face at the the harmless bystander who here rescue the li'le ch-ild, clerical-looking spectator who bad man to please stop beatfamily dog to death.

Megaphone Cook is earning by perpetual silence! that take the gold off your

say that when Megaphone first the show the management was national anxiety because Megwanted to step up and grab him by the hand and say:

-don and gent-ell-men, interJack Dalton, the cham-pee-on fight vill-on of the world—and how, the re-nowned, suff-ering Baseball.

the band is already heard in tunes, we don't mind saying that are off to the approaching player.

an honor to the men who man-

that of all professional sports the cleanest and whitest. the wives of the captains can't the nervous anxiety of sitting a game, as is the case of Hap s wife, it is a pretty good inthat the game is on the level.

Get the Bac

S ANGELES BOWLI AFTER NEXT WES

ANGELES for the 1912 wling Congress of the West," to be the slogan of the bowling which has been picked to repre- Angeles at the Western Bowlgress at Spokane, beginning the t in March!

party which is to leave here t to play and boost for a Southrnia meet next year, will in- players, Gilman, Ballard, Taylor and McKenzie. "Jim" will go as manager of the quin- and "Bob" Reid has been ap- special delegate. He will act city agent, team mascot, offmentative from Southern Cali- and incidentally occupy any sition that may increase Los chances for the next meet. ave of bowling enthusiasm has made that sport one of the ular in the city during the has made it evident that Los is the logical center for the ern tournament. The Los Bowling Association, which is of the leaders in the sport team for the northern trip ds to back expenses and ad-

BACK.

ver, Who Won the Panama- Is Home Again, Mud-Stained, Battle Hero—Will Rest.

ingley, who won the Panamaad race in San Francisco and ed the best Bay City men own game, reached Los Anterday. With mud-bespattered with his car covered with rt drove into the Pope-Hartge last night and was greeted ill Rueas. Dingley had driven from San Pedro to town. a sight. Looked worse than ever looked before but even the mire the handsome grin ring driver lit up the racing Dingley. It was a novel and umphant finish and he was al ovation as a bunch of mo- ers on hand to welcome him. e led the cohorts in a re- cheer. Dingley almost t think that he did much

Mr. Wad Starts His Spring Baseball Training With the Usual Result!

SPORTING COMMENT

"YES, THOSE WERE 'APPY DAYS, YEAS."

Mighty.

how it is hard for us to ave interest in sports, or We want to be alone

Cook has joined a mov- part is that Meg's job is being the professional

is the sad face at the harmless bystander who rescue the li'le ch-ild, ninal-looking spectator who d man to please stop beat- dog to death.

Megaphone Cook is earning by perpetual silence! take the gold off your

that when Megaphone first the management was anxiety because Meg- to step up and grab by the hand and say: and gent-ell-men, inter- Dalton, the cham-pee-on ell-en of the world—and the re-nowned, suff-ering

ball. hand is already heard in we don't mind saying that n off to the approaching

ver to the men who man-

TH'GOLDEN VOICE STILLED?

ost of all professional sports dullest and whitest. the wives of the captains can't nervous anxiety of sitting game, as is the case of Hap ack, it is a pretty good in- that the game is on the level.

Get the Bacon!

ANGELES BOWLING STARS AFTER NEXT WESTERN CONGRESS.

ANGELES for the 1912 ding Congress of the West," to be the slogan of the bowling ch has been picked to repre- Angeles at the Western Bowl- at Spokane, beginning the in March.

ver, which is to leave here ay and boost for a South- meet next year, will in- players, Gilman, Ballard, er and McKenzie. "Jim" go as manager of the quin- "Bob" Reid has been ap- ional delegate. He will act y agent, team mascot, offi- utive from Southern Cali- incidentally occupy any that may increase Los dances for the next meet. s of bowling enthusiasm ade that sport one of the ular in the city during the made it evident that Los s the logical center for the n tournament. The Los ng Association, which is of the leaders in the sport m for the northern trip to back expenses and ad- vertising in an effort to carry the congress by storm and bring the hundred or more bowling teams here for the 1912 meet.

Every large city west of the Missouri River is to be represented at Spokane. The class of bowling at the western tournaments for several years have averaged very little below that in the national tourneys so that the winners will stand well for national honors.

Forrest Gilman, is the star member of the local team. He has high city average of 190 pins for sixty games bowled in the Southern California League last fall.—Alf. McKenzie, who with Mrs. Scott of Los Angeles, holds the national record for a mixed team is one of the best pin smashers in the city. Either of these men can hold their own with the best bowlers in the country and with the remaining members of the team on almost a par for class there is good reason to believe that Los Angeles will stand well up in the finals.

The tournament includes single matches, for champion bowler of the West, and team matches for two and five-man combinations. The contests are to last from eight to twelve hours each day for ten days.

BACK.

...: Who Won the Panama- ...e Home Again, Mud-Stained, ...ttle Hero—Will Rest.

...ngley, who won the Panama- ...ace in San Francisco and ...ed the best Bay City men ...r game, reached Los An- ... With mud-bespattered ... with his car covered with ...d dove into the Pope-Hart- ...last night and was greeted ...d Rooters. Dingley had driven ...San Pedro to town. ...a sight. Looked worse than ...ever looked before but even ...ake the handsome grin ...ing driver lit up the racing ...dway. It was a novel and ...ignificant finish and he was ...ed ovation as a bunch of mo- ...on hand to welcome him. ...ed, the cohorts in a re- ...cheer. Dingley almost ...think that he did much by winning the big event in the free-for-all.

Jumping from the second rung of the ladder to the topmost place is a leap worth mentioning but Bert was in no hurry to wash the mud off his face even though a banquet awaited him. He is a real sport and is now famous. Will he race again? Well yes, but not for a while.

Jingling in his racing jeens is $1400, the cash he won in the big race. That will keep him in spending money for a few months while he takes a rest. He may be persuaded to take part in the Redlands hill climb in April.

Cross Beats Beecher.

NEW YORK, Feb. 27.—[Exclusive Dispatch.] Leach Cross defeated Willie Beecher in a fast ten round bout at the Postman Athletic Club tonight. It was one of the fastest bouts of the season. Cross proved the cleverer and it was his cleverness that earned him the decision. Beecher fought one of the best bouts of his career.

Scratches Gravel.

MACBETH SAYS IT'S HARD TO GAMBOL ON THE GREEN

NORMAN MACBETH, the Southern California golf champion, has set a new pace for the game out here.

His victory is considered the more remarkable in view of the fact that he has been playing on eastern links, where the conditions differ radically.

Most of the eastern golf cracks who have played here grumbled and snorted when they had to play on gravel greens.

Macbeth made no complaint, but

Norman Macbeth, the new golf champion, who tells of the differences between golf links here and East.

admits, now that the tournament is over, that an eastern player, coming to California links, finds the conditions hard to meet.

"The chief point of difference," he said, "between playing the golf courses in the East and in Southern California is in approaching the greens.

"No matter how keen the grass greens may be, the ball does not roll as on the sand greens.

"In the case of the grass greens one can pitch his ball boldly up toward the pin while that shot must be made here by a low running pitch on account of the fact that the ball will roll so much.

"You have to drop the ball in an entirely different way.

"I have been playing in California about a year; but haven't had a chance to practice much. I have been playing the game, however, for about seventeen years."

Macbeth learned his game in fast company. He began playing in the old country with such men as Harold Hilton, twice winner of the amateur championship, and twice of the open tournament, and John Ball, Jr., four times winner of the amateur and once of the open championship.

After he came to Pittsburgh he was in the same club and often played with W. C. Fownes, Jr., the American golf star.

The opinion of local golf enthusiasts is that it will be a long time before any local player will be able to take the championship away from Macbeth.

GOLF INSURRECTION AGAINST ST. ANDREWS?

Apparently controversies and discussions regarding the Schenectady putter will continue until the important question is settled. An article just published in Golfing, an English magazine, shows that English writers do not approve the action which the United States Golf Association took regarding the putter in question.

The writer of the article thinks the action of the U.S.G.A. will form the primary move in a world-wide revolution against St. Andrews, and that the same action, instead of showing friendliness for St. Andrews, will work the Scottish organization a hardship so far as the retention of prestige is concerned.

Considerable space is devoted to the discussion of the U.S.G.A. meeting by the writer. The writer says that the "interpretation" of the meaning of the rule about mallet headed putters is no more than a refusal to abide by it, as the St. Andrews body has already refused to accept any changes which will allow the use of the Schenectady. In closing he says:

"Now a very great evil has been created by the establishment of this principle of 'interpretation,' and by the first example of it. If Americans may 'interpret' the golfing law to their own liking, reading it to mean directly the opposite from what St. Andrews means, and be regarded as still loyal, why should others not do so also? It is most absolutely certain, to begin with, that the new French association will 'interpret' in the same way as the Americans. There is no reason why the Irish and Welsh golfing unions should not do the same. Then why should not the Midland Union, which is not notoriously satisfied with all that St. Andrews does and omits to do, likewise 'interpret'? It is not merely this rule about the Schenectady alone—any other may be 'interpreted,' and there is no limit to the extent of the 'interpretation,' since the Schenectady case is as bad as one could be. Any club also may 'interpret' any law as it pleases.

"St. Andrews is not like a golfing union or any other governing authority. In the full sense it is not an authority, as it has no power to enforce. That is unfortunate in a sense. It cannot prevent any club or member of a club from playing the game at any time or place or in any manner that they or he please, and if they or he like to say that the play is according to St. Andrews's rules 'interpreted' in their own way and according to their own satisfaction, that is their affair, and they are right.

"Reliable information reaches me to the effect that some of the players in the forefront of the French association—which is an important body now and will be much more so in the future—are not satisfied that there should be any limit whatever upon the form of club that may be used, and are especially averse to the exclusion of center-shafted clubs of all kinds.

ARIZONA ATHLETES.

First Meet Between the University of Arizona and U.S.C. Will Be Held Here in Coming Month.

Intercollegiate athletics between the University of Arizona at Tucson and U.S.C. are to be pulled off for the first time on March 18 when the local 'varsity tennis team is scheduled to play at Tucson.

Several attempts have been made during the last three years to start something in the way of sporting contests between the two 'varsities, but the distance and expense has always prevented it. Arizona has an unusually strong tennis team this year and the confidence which the 'varsity fans have in their racquet wielders led them to hold out good inducements for the local players.

The U.S.C. tennis cracks are practicing hard between showers as they are anxious to start the intercollegiate relations with Arizona with a victory.

With Oxnam, Chaffee, Morrow and Newell to pick a two-man team from, the University can send a strong duet down to the desert 'varsity.

A try-out series of matches is to be pulled off on the Methodist Courts to decide which players will represent the school. Two matches of singles and one of doubles are included in the U.A. schedule.

GOSSIP ALONG GASOLINE ROW.

Leon T. Shettler says it's funny how the Apperson cars are making a hit with the women drivers. That challenge is great and L. T. is sure the Apperson would win. There are others who have other thinks coming.

Ralph Hamlin and the Columbia man were engaged in a conference yesterday the result of which is anxiously awaited by the automobile dealers. Don't get so close to the window when you converse, Ralph. You show how interested you are and we must guess what you are talking about, though really it's none of our business.

Lewis Schwaebe says he is doing a big business. It must be so if the Premier man says it. He looks well and is healthy enough. The Premier salesroom is such a nice place to spend an hour or two in these days.

Oscar Werner is buzzing around like a big bumble bee. He has sold two Simplex cars lately and is closing a deal for a ninety horsepower car.

Fred Flint, the Stoddard-Dayton man, was all swelled up with pride yesterday. He chose The Times pink tour and at least three score of automobiles followed the path he mapped out.

Tom Carrigan, the Pratt-Elkhart man and Cap. Ross Culp of the U.S.S. Preble, enjoyed a drive about town Friday night and arranged a real tour for a week from today. Cap. Culp is coming back.

W. D. Howard has sold six Winton six-cylinders lately. This does not mean even this year. It is a matter of a few weeks. Business is rushing at the Winton headquarters.

Glad to see you Jack. Sorry you were caught out in the rain yesterday? Laurel Canyon is beautiful when the skies are clear. Jack Lemmon the Firestone tire man knows what the canyon looks like in the rain. He walked two miles to the car Sunday.

Roger Miller, the Pullman man, looks well these days. He receives reports from George Williams and is not the least bit jealous because George has sold more Pullmans than Roger has. Well, George's territory is the largest.

Earl Y. Booth is still celebrating the victory of the National "Forty" in the big event of the Panama-Pacific road race and he is anxiously awaiting the St. Francis trophy.

Rene J. Marx, manager of the Pacific Coast Renault-Freres selling branch, is in this city to establish an agency for the Renault. He is a guest at the Hotel Alexandria. C. C. Henion, who is to take charge of the local branch and Thomas Fraser are also here.

Men's Clothing — Clothes for Men and Young Men
DESMOND'S
Corner Third and Spring Streets

Blickensderfer Typewriters
The agency for the Blickensderfer Typewriter for Southern California and Arizona is now located with the Ravenscroft Typewriter Company.
638 S. Spring St., Los Angeles

DELCO DESTROYS ODORS
of perspiration from all parts of the body. Harmless, antiseptic. Sold by drug stores..... 25c
OR SEND PRICE TO HEPTONIC CO., LOS ANGELES, CAL.

Unprecedented GARMENT Values
BEHREND Successor to MOSGROVE
719 South Broadway

DON LEE — CADILLAC AGENCY — 1218 S. MAIN STREET — Main 8440 — F8110
Stoddard-Dayton — Home 10457—Bdwy. 2963 — Tenth and Olive Sts.
Kissel Kar — "EVERY INCH A CAR" — KISSEL AUTOMOBILE CO. — 118 WEST PICO STREET. — Broadway 2186; 22286.

LICENSED MOTOR CAR DEALERS ASSOCIATION

Autocar — M. S. BULKLEY & CO., N. E. Cor. Main and Washington. Sunset South 4946; Home 22927.
Buick and Oldsmobile — HOWARD AUTO CO. Tenth and Olive. F3690, Main 9777.
Cartercar & Rapid Power Wagon — Workwise Motor Car Co., 1332-36 South Olive Street.
Chalmers — HUDSON WESTERN MOTOR CAR CO. Main 3196. 727 South Olive Street. Home 10789
Corbin and Glide — CORBIN MOTOR CAR CO. Distributors. GOODE, CHINN MOTOR CO. Home A1997. Corbin Bldg., 1017 S. Olive St.
Detroit Electrics — California Electric Garage Co. 12TH AND OLIVE STS., LOS ANGELES. 100 E. Union St., Pasadena. Bdwy. 2575; F3377.
E-M-F "30" — Flanders "20." Garford Trucks and Pleasure Cars. LORD MOTOR CAR CO. 1032 S. OLIVE STREET. Main 8470; Home 10345.
Elmore and Stearns — AND OHIO ELECTRIC. ELMORE MOTOR CAR COMPANY, 742 South Olive Street. Bdwy. 3894. Home 4206
Franklin — R. C. HAMLIN, Twelfth and Olive Sts. Main 404. Home F1735.
Hupmobile — TRI-STATE AUTO CO. 600-04 S. Olive St. M. C. Nason, Gen. Mgr.
Jackson and Fuller — CHARLES H. THOMPSON 1012-14 S. Main St. Broadway 1947. Home F8396
Knox — DOERR-BROWN CO., 1205 South Olive St. Main 7855. Home F3847.
Locomobile — LOS ANGELES MOTOR CAR CO. Pico and Hill Sts. Main 2514. Home 24634.
Matheson-Overland — RENTON MOTOR CAR CO 1250 S. Main St. Main 1088. Home 1579
Mitchell — GREER-ROBBINS COMPANY, 1501 South Main St. Broadway 5410. Home 23813.
Pierce-Arrow — W. E. BUSH, 1227-9 South Main St. Broadway 2961. Home 21183.
Pope-Hartford — Wm. R. Ruess Automobile Co. 1028 South Main St. Main 7278. Home F5838.
Premier — PREMIER MOTOR CAR CO., L. H. Schwaebe, Pres. and Gen. Mgr. Main 873. 1127 SOUTH OLIVE STREET. F28
Pullman — MILLER & WILLIAMS, 1140 South Olive St. Broadway 2907. Home F2942.
Regal — BIG 4 AUTOMOBILE CO., C. S. Anthony, Prop. 1047-49 SOUTH OLIVE. Home F23
R & L Electrics — R. & L. ELECTRIC AUTO CO., 2114 W. 7th St., opp. Westlake Park. Phones—63028, Temple 154.
Simplex & Palmer-Singer — Golden State Garage 2122 W. Pico St. Phones 23567. West 4
Stevens Duryea — EASTERN MOTOR CAR CO 825-827 South Olive St. Main 2965. Home F2965
Thomas and Mercer — Thomas-Mercer Motor Ca Co., 842 So. Olive St. Main 2191. Home 109
Waverley Electrics — W. A. EVANS, 816 So. Olive St. Phones—10379; Main 8133. Garage and charging station 1676 W. Washington St. Phone 72850; West 4217.
Winton — W. D. HOWARD MOTOR CAR CO. 1238 S. Flower St. Broadway 4180 Home F36

Read for Them.

TRACK OWNERS KILLED GAME.

Carman Talks of the Races in California.

Opines That Paris Mutuals Would Work Here.

Prefers This Locality to Florida for Winter.

"The racing game was killed by the track owners and bookmakers themselves. The system formerly carried on here at Santa Anita, where I had my horses for a couple of meets, was simply rotten and never should have been allowed. The owners of the track ran the books and owned many of the horses in the races. At Emeryville it was no better and those fellows are responisble for the drastic laws which have been made.

R. F. CARMAN.

"Some of us old fellows are still holding on like grim death hoping that racing will again become a favored pastime in this country, but I must confess that the chances do not look good," said R. F. Carman, noted turfman, and owner of one of the largest racing stables in the country, yesterday, as he leaned back in a big cushioned chair in his winter home at No. 740 South Orange Grove avenue, Pasadena, and lighted a fresh cigar.

"Yes itrather looks as if they have got us for good, but I am game and will hold on with my hopes for a short time. Wilson and I are about the only ones who have not given up the sport and shipped to England and France.

"The law just passed here in California is similar to the law passed in New York, called the liability law whereby the owners of the grounds can be sent to the penitentiary for allowing racing and gambling. They are going to prove that law to be unconstitutional in New York and some of us feel they will win. Since I came here I have learned that they have found out that the man who cast the vote which passed the law in New York was not eligible to vote although he was elected a Senator from New York City.

OWNS A LOT.

"I have thirty-five thoroughbred horses at Belmont Park, New York. My last racing I did was in Canada last fall. There are now about 100 horses at Belmont Park, belonging to myself, August Belmont, Wilson and other turfmen.

"A few weeks ago, we thought that matters could be so arranged that we could have a meet at Belmont Park in May. We all started to get ready. The park superintendent was told to go ahead and get the tracks in shape and have all at once, he was told to wait. I don't know exactly what that meant but I am afraid it means that we will not have a meet.

"The only places where races can be run in this country today are in Kentucky and Canada, where they use the Paris Mutuals system of betting. That is a system whereby the betting is done by machines like slot registers. You go to a machine and place your bet for say $1, $2 or any amount you want to bet. You are given a ticket and at the end of the race a committee of referees deduct five per cent. for the owners of the track and divide the balance among the winners. It is a fair square system with no chance for fixing. No one knows until after the race how you have bet.

HE HAD HOPES.

"Some of us horsemen have hoped that this same system would be adopted in all of the States. We much prefer it to the old system, such as was formerly used here at Santa Anita and up at Emeryville.

"But if the Paris Mutual system were adopted out here I think everybody would be satisfied. Still with this wave of reform which has swept over the country, there is nothing doing now and it may be several years before there will be any racing on the Pacific Coast.

"There is another momentous side to the question. Many of the old horse breeders of Kentucky have been driven out of business. They have raised thoroughbred horses for years and made good money at it. Now they have been driven to other business and many of them are bankrupt. When the drastic laws were enacted they, many of them, had many horses and had on hand which they were required to sell at almost any price.

BREEDING CURTAILED.

"The breeding of thoroughbred race horses has been curtailed more than forty-five per cent. Two years ago it was cut fifty per cent. and last year another ten per cent.

"As I said, all the American turfmen excepting myself and Wilson have been driven out of this country and, as things change very soon, I will have my horses to England and France. Belmont has over half of his horses there now, as well as Jim Keane, Harry Whitney and all the rest. Racing is still conducted in both England and France without interference. Most of the horsemen of these countries are first-class men and the races are conducted legitimately.

"I did pretty well last year, though. I attended all of the big meets in Kentucky and Canada and won 106 races with my horses."

Carman is one of the really big men of this country. He is a New Yorker by birth and inherited a large estate from his grandfather. His business is handling his horses and following the races.

"I came out to California to spend the winter with my wife and son," he. "We much prefer California to Florida. We have taken a house here for the spring. I will go back to New York in a couple of weeks myself, but will leave my family here. I am anxious to find out what is doing there and will do all I can to get things in shape so we can have a meet in Belmont Park in May. They want me to act here for the Pasadena Horse Show next week as judge, but I can't wait."

HER RINGS STOLEN.

Mrs. P. E. Woodbury of No. 1621 Rose avenue, was robbed last night of eight rings, valued at $300, she said had been taken from her home during her absence.

Miss M. A. Miller,

captain of the ladies' hockey team of Los Angeles. She has issued a formal challenge to Mrs. Widdowson's ladies' hockey club of Santa Monica and a match is assured.

Amazonian!

WOMEN HOCKEY PLAYERS AFTER MRS. WIDDOWSON'S LAURELS.

LOS ANGELES has a ladies' hockey club, organized by Miss Marguerite A. Miller of No. 2628 Brighton avenue. So enthusiastic are the members and so eager are they to meet the ladies' team of Santa Monica, that two afternoons of each week have been set aside for practice.

Miss Miller comes from Weston-Super-Mare, Somersetshire, Eng. She has played for the ladies' hockey club at Bristol and also for the W.T.A.U club of her home town. Her favorite position is center forward.

One of the members of her team is Mrs. M. H. Large, formerly an Irish National, who has played in many of the great hockey tournaments in Europe.

The responsible position of full-back will be held by Miss Millard Bord, late star hockey player of Bristol College, Eng. Included in the team will be a number of local experts, whose names will be made public in the near future.

In an interview with the captain of the Angel City team yesterday afternoon, Miss Millier said: "I wanted to be the first to introduce hockey into Southern California nearly three years ago. But it seemed impossible to find a suitable ground. In England we play on the grassy downs or the beaches, which are firm and level as a billiard table. In England every city and hamlet, has its ladies' hockey club and I used to think nothing of playing three hard-fought matches in a single week.

"In the neighborhood of Bristol, the downs for miles around daily are covered with hockey players. Twice I played for the Bristol girls' team against the boys' team. On both occasions we were victorious.

"I have not touched a hockey stick since I arrived here, but I am always in training and a few practice games will soon get my eye in. I had planned to play for Somersetshire in the Western Counties League, but California proved too great an attraction. My friends told me I should not need my hockey stick out here, but I find conditions ideal. Besides, I want to beat Mrs. Widdowson's team. I have heard so much about their wonderful play."

It is the intention of Miss Millier to have practice games on the tennis courts of the Grand View Presbyterian Church twice a week to familiarize her team mates with the rules, various strokes and by-play, before real matches are played.

UNDELIVERED TELEGRAMS.

There are telegrams at the Western Union office for Mrs. Mae Boyd, Mike Carr, Mr. Joseph Simmons, J. Win, Rose McDermon, Miss M. Small, Mr. H. L. Culhane, J. C. Kerzog, J. M. Neher, J. P. Johnson, S. M. Harned, F. J. Ellick, H. G. Elliott, Dr. W. H. Whittle, Robert Reinhart, Jobin De Filippe, Mrs. J. Udell, Edw. Mackey, Blagbraum, Fred Balshofer, Robt. Hill, Mr. H. C. Snow, S. Patterson, J. S. Coleman, E. A. Mahan, R. A. Davis, O. F. Vandare and John P. Gardner.

The Times

116 South Broadway

Fifth Door North of Chamber of Commerce Bldg.

Advertisements and Subscriptions Taken

Says He'll Win.

KNOCKOUT BROWN HAS THE GRIP.

SAYS ONE-ROUND HOGAN IS BETTER THAN WOLGAST.

Three Lightweight Battles Carded for This Week—Brown and Wolgast the Stars—Murphy to Meet an Unknown Fighter in Tommy Maloney.

[ASSOCIATED PRESS NIGHT REPORT.]

NEW YORK, Feb. 27.—"Knockout" Brown, who is one of the half dozen leading aspirants for the lightweight championship is ill with the grip. His condition is not regarded as serious, however. He has been battling with a severe cold ever since his bout last week with "One Round" Hogan, the Californian.

It appears that he was not feeling quite fit just before his fight with Hogan, and a few hours after that affair, a physician declared that he had the grip.

Brown at once began a course of Turkish baths and went to bed. He expects to be out again by tomorrow and is confident that he will be in condition for his bout with Wolgast on Friday.

Brown's comparison of Wolgast and Hogan as adversaries is illuminating. He met them both within a fortnight.

"Hogan," he said, "is a better man than Wolgast. He knows more about boxing and is a harder hitter. How do I feel about my go with Wolgast? Why, there is only one answer. I'll beat him sure, easier than I did in Philadelphia. I don't say I'll knock him out, but I'm going to try. All I want is a fair referee who won't let Wolgast hold in the clinches or foul me. If we can stand up and box on the square, you will see a new lightweight champion."

Wolgast is training in Philadelphia. He says he is much stronger than when he met Brown three weeks ago and will show real championship caliber.

Boxing bouts scheduled for the local clubs this week are attracting more than ordinary interest. Three lightweight matches are scheduled between formidable opponents and each of the contests is important.

"Knockout" Brown and Ad Wolgast are scheduled to clash for ten rounds at the National Sporting Club on Friday next.

Tommy Murphy will go against an unknown when he faces Tommy Maloney, the most recently erected "Idol" of the west side.

Big Injuns.

ROURKE'S SQUAD IS COMPLETED.

CHIEF OF THE OMAHAS SAYS TRIBE'S COLLECTED.

Out in the Prairies They Are Making Preparations for the Coming Season—The Chief of the Omahas Has Made up His Mind to Train His Braves at Home.

Two more fast players and Pa Rourke announces that his squad is complete for the season. One of the promised pair will be a big league pitcher, who Pa is dickering for at the present time and another will be utility infielder.

The addition of Art Hall, who finished last season with the St. Louis Browns, will help the pitching staff of the Omahas greatly. Hall started out last season with Joplin, Mo., but pitched so well that he was taken by the St. Louis Browns and finished the season there. He was tied up with Columbus, O., for the 1911 season, but Pa evolved a deal by which he obtained the twirler for this year.

At present he has Hall, Fentress, Keeley, Durbin, Rhodes, Sindelar and Brown signed to report in the spring. Another infielder of some class is expected to appear on the Rourke list soon, also.

Without worrying too much as to which big league pitcher and an infielder Pa is going to spring on the Western in his coming deal, he has quite a neat little line-up right at the present. And as usual the Omaha magnate is very silent on the pennant dope, keeping his feet on the soft pedal and asking all concerned to wait until that opening day in the new Vinton park.

While the talk of "pennant dope," if there is such a thing, is in the air it is interesting to note what is heard from Denver on that subject.

"Each day it becomes more and more evident that Lincoln is the team Denver must defeat to win the 1911 pennant in the Western League," says the Denver Times. And it ends: "We are willing to concede second place to Lincoln right now." All of which is very commendable and generous.

ROURKE'S TRAIN AT HOME.

It has been practically decided that the greater part of the training of the Rourkes will be done in Omaha. A few trips into the State league territory and the exhibition games scheduled here will put the Omaha bunch in the proper shape to start in the race for the pennant in good shape.

Omaha fans are likely to see some champions and near champions here the first part of April. And Pa has arranged that out of the seven exhibition games to be put on here, four of them are [illegible] day dates, two on Saturdays and [illegible] on Sundays.

The Chicago White Sox, one of the teams in the American League that is going after the pennant of that league, will come first, playing here April 1 and 2 and returning again on April 5. The Detroit Tigers, as lined up by Hughie Jennings for the 1911 season, will fill in here between the White Sox dates, playing the Omaha squad April 3 and 4. The second week of April will be started out well by the appearance of the Boston Red Sox, two games being scheduled, April 8 and 9.

JUAREZ RESULTS.

WINS IN LAST STRIDE.

[ASSOCIATED PRESS NIGHT REPORT.]

JUAREZ (Mex.) Feb. 27.—Vreeland won the feature event, a seven furlongs event, at Terranzas Park today. He led from the start and won by a nose in the last stride. Enfield, which ran second, showed big improvement. Summary:

Four furlongs: Erfolg won, Queen Bee second, Thistle Rose third; time, 0:46 2-5. Lady Hughes, Zapotec, Fangs, Frazzle, Martin Casey, Lawn and Tie Thomas also ran.

Six furlongs: F. M. Fry won, Tom McGrath second, Sir Barry third; time, 1:14 2-5. Ned Carmack, Old Nick, Aragonese, Woodlander and Lady Elizabeth also ran.

Mile: Alice George won, Judith Page second; Walderf Belle third; time, 1:41 3-5. Nebulosus, Direct and Dene also ran.

Handicap, seven furlongs: Vreeland won, Enfield second, Fort Johnson third; time, 1:25 2-5. Angelus, Beach Sand and Jest also ran.

Six furlongs: Marsand won, Sigurd second, Melton Street third; time, 1:12 2-5. Cat, Oriental Pearl and Rue Also ran.

Six furlongs: Emma G won, Roberta second, Rio Pecos third; time, 1:13. Anne McGee, Domithilda, Milpitas and Pilain also ran.

TODAY'S ENTRIES.

Four furlongs: Puedo, 103; La Lus, 105; Booger Battle, 108; Defy, 110; Lady Dolora, Masalo, Damson, 105; Jack Lamar, Bonnie Prince Melbourne, Noah, 108; Bill Lamb, Twenty One, 113.

Five and one-half furlongs: Petite Oiseau, 100; Ben Wilson, Beechmont, Joe Wells, Double F, 102; Mallac, Juarez, Baccara, Oblivion, 112; Veno Von, 110; Shot, 105; Dune Campbell, 115.

Five and one-half furlongs: Dr. Smoot, Pride of Lismore, 105; Napa Nick, Fountain Square, 108; Flying Wolf, Terns Trick, 110; Annual Interest, 109.

Mile: Mockler, 90; Round the World, 115; Intrinsic, 102; Harrigan, 130; Helmet, 105.

Six furlongs: Rinda, 92; Virgie Casse, 110; Smiley Metzner, Deneen, Thurbel, Mr. Bishop, Gene Wood, Hush Money, 115; Loween, Agility, 98; Flying Pearl, Plume, 112.

Mile: Altaree, 95; Bad News, 104; John Louis, 114; Sigurd, Indian Maid, 99; Buckethorn, 105; Michael Angelo, [illegible]

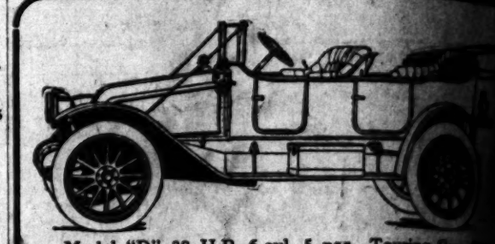

Model "D" 38 H.P. 6-cyl. 5 pas. Touring Car

FRANKL

This is the automobile motorists have been the first light weight, full-size, five-passenger "six" car that has made everyone stand up and take

Do not fail to get a demonstration of Model "D," you will then know what car you want.

Model "H" 48 H.P., 7-passenger Touring Car, price
Model "D" 38 H.P., Double Torpedo-Phaeton
Model "M" 25 H.P., 5-passenger Touring Car, price
Model "G" 18 H.P. Touring Car, price

RALPH C. HAML

1148-50 South Olive St.

LEVY'S CAFE, 3rd and Main

Table Reservations Made by Phone [illegible]
Delightful Orchestra Concert from 6 P.M. until midnight
Unexcelled Cuisine and Perfect Service. Plenty [illegible]
Dinners and After-Theater Specialties to suit the most fastidious
50c Luncheon the best in the city. Oyster and Sea Food [illegible]

LOCAL TEAMS OUT FOR WORK.

(Continued from First Page.)

says he feels fine. "My arm is in good shape as far as I can tell," said the old Cincinnati Red twirler. "I have worked out most of the kinks at home exercising."

Patterson, the new first sacker for the Vernonites, arrived yesterday and reported at the clubhouse. Patterson comes from Nashville, Tenn., where he has played for several seasons. He is highly recommended and is said to be a demon with the willow.

Stimson Brackenridge and Castleton failed to report. Hap said they would surely be on hand this morning if the weather conditions were favorable.

The Vernon team will play at San Bernardino Saturday and Sunday and hook up with the Pomona College team some day next week. The Red Sox and Vernon will play a two weeks' series in Los Angeles, March 9-22.

Ross in all probability will play regular in the left garden patch. He is a good fielder and fair batsman and a hard worker.

Babe Reams, the Santa Clara College lad, will try for short. He is only a youngster but looks good to Hogan. He is built like a player and is fast on the bases.

Kitty Brashear will not wear a Vernon uniform this year. He goes to Vancouver where he will handle the Canadian nine.

STRUCK BY UNSEEN HAND.

Young Man, Victim of Mysterious Attack While About to Enter a Store, Is Seriously Injured.

As he was about to enter a drug store at Ninth and Main streets yesterday afternoon at 4 o'clock, W. C. Wood, residing with his family at No. 821 South Olive street, was assaulted under circumstances of the deepest mystery and was seriously injured.

Struck by an unseen hand, Wood was felled to the pavement with a force which drove his teeth through his cheek, and fractured the left cheek bone. Recovering consciousness and regaining his feet, he could find no witness to the strange attack, and his assailant had vanished as suddenly as he had appeared.

Not having obtained a clear sight of the man who injured him, Wood was unable to give a description. He was taken to the offices of Dr. E. H. Garrett, where his wounds were dressed. While it would appear to be the work of a secret enemy, Wood says that if he has such an enemy in the world, he does not know it. Wood is a traveling man, 32 years of age. He was about to purchase a cake of soap when made the victim of the stranger's ferocious attack.

VICTIM OF PICKPOCKET.

Glass of Beer Man Stopped to Drink Responsible for Loss of Cash Later on Street.

The presence of two pickpockets in the city was called to the attention of the police last night by a report from H. T. Clements of No. 613 Centennial street, who complained that he had been robbed of $9.

Clements, on his way to take a car at Fourth and Hill streets, stopped in a saloon for a glass of beer. A block further down the street, he was jostled by two men who had followed him from the saloon and who moved rapidly away. As they turned a corner, Clements discovered his loss.

PRETTY MAD

(Continued from [illegible])

sanction of the [illegible]tion of America, in [illegible]ments might be [illegible] shown that [illegible] risk her life in [illegible] She has the nerve and [illegible] speed. There are [illegible] and other speed [illegible]

The challenge [illegible] fraternity of women [illegible] and in Southern [illegible] eds, girls in their [illegible] some themselves, [illegible] feuses and, is that, [illegible] who drives a car.

How about a girl [illegible] ford? There is a [illegible] d'Essling's dad used [illegible] Pope said.

We also have a [illegible] who thinks her [illegible] the fastest thing on [illegible]

Two pretty girls [illegible] mers-Detroit [illegible] over this challenge.

NAME DATE [illegible]

Federated [illegible] Expect Twelve [illegible] Thursday at [illegible]

At a meeting of [illegible] Federated Improvement [illegible] the Story building [illegible] cided to hold the [illegible] of the organization [illegible] is expected that [illegible] tend at Hamburger's [illegible]

"Get together to [illegible] les," will be the [illegible] A number of [illegible] been secured. [illegible] by the orchestra [illegible] school and the [illegible] affair will be [illegible] will begin with [illegible] with "Auld Lang [illegible]

Following is [illegible] their subjects: [illegible] Callum; Mayor [illegible] Los Angeles; [illegible] "The City Beautiful," Bryant, president [illegible] ciation, "Women's [illegible] Movements," T. [illegible] pal Railway; [illegible] "Our Children: [illegible] Development," [illegible] man, president of [illegible] mission, "Playgrounds [illegible] "Treatment of [illegible] Purd B. Wright; [illegible] Libraries as [illegible] C. F. Edson, "[illegible] Beautifying the [illegible] Garner Curran, [illegible] ciation, will be [illegible]

The banquet [illegible] friends of civic [illegible] of the association [illegible] be on sale at the [illegible] Callum, 218 Story [illegible] vis, 206 Interstate [illegible] Curran Printing Co. [illegible] and Franklin streets, [illegible] Angeles Development [illegible] 147 North Spring [illegible]

CHORAL [illegible]

The first [illegible] geles Choral Club [illegible] Cathedral will be [illegible] tended and a [illegible] programme of [illegible] Stanford's "[illegible] Mendelssohn's "[illegible] soloists were [illegible] soprano; [illegible] soprano; [illegible] tralto; Frederick [illegible] man M. [illegible] Rhodehamel, [illegible] Ham [illegible] Alexander, [illegible]

sanction of the [illegible]tion of America, in [illegible]ments might be [illegible] shown that [illegible] risk her life in [illegible] She has the nerve and [illegible] speed. There are [illegible] and other speed [illegible]

The challenge [illegible] fraternity of women [illegible] and in Southern [illegible] eds, girls in their [illegible] some themselves, [illegible] feuses and, is that, [illegible] who drives a car.

How about a girl [illegible] ford? There is a [illegible] d'Essling's dad used [illegible] Pope said.

We also have a [illegible] who thinks her [illegible] the fastest thing on [illegible]

Two pretty girls [illegible] mers-Detroit [illegible] over this challenge.

NAME DATE [illegible]

Federated [illegible] Expect Twelve [illegible] Thursday at [illegible]

At a meeting of [illegible] Federated Improvement [illegible] the Story building [illegible] cided to hold the [illegible] of the organization [illegible] is expected that [illegible] tend at Hamburger's [illegible]

"Get together to [illegible] les," will be the [illegible] A number of [illegible] been secured. [illegible] by the orchestra [illegible] school and the [illegible] affair will be [illegible] will begin with [illegible] with "Auld Lang [illegible]

Following is [illegible] their subjects: [illegible] Callum; Mayor [illegible] Los Angeles; [illegible] "The City Beautiful," Bryant, president [illegible] ciation, "Women's [illegible] Movements," T. [illegible] pal Railway; [illegible] "Our Children: [illegible] Development," [illegible] man, president of [illegible] mission, "Playgrounds [illegible] "Treatment of [illegible] Purd B. Wright; [illegible] Libraries as [illegible] C. F. Edson, "[illegible] Beautifying the [illegible] Garner Curran, [illegible] ciation, will be [illegible]

The banquet [illegible] friends of civic [illegible] of the association [illegible] be on sale at the [illegible] Callum, 218 Story [illegible] vis, 206 Interstate [illegible] Curran Printing Co. [illegible] and Franklin streets, [illegible] Angeles Development [illegible] 147 North Spring [illegible]

CHORAL [illegible]

The first [illegible] geles Choral Club [illegible] Cathedral will be [illegible] tended and a [illegible] programme of [illegible] Stanford's "[illegible] Mendelssohn's "[illegible] soloists were [illegible] soprano; [illegible] soprano; [illegible] tralto; Frederick [illegible] man M. [illegible] Rhodehamel, [illegible] Ham [illegible] Alexander, [illegible]

Suzanne Willa,

in reality Suzanne Siegel, a charming little Los Angeles girl who has achieved much distinction on the stage elsewhere, and who is coming home to play. She is to be the ingenue of the Burbank stock company, and will make her bow in her own ingenue role in "The City," which she presented very successfully during an extended tour. Miss Willa has many friends here who will be extremely glad to learn that the talented young girl has joined a home organization

BRAN
OFFIC
ay
Bldg.
5 pas. Touring Cars, $1600.
NKLIN
torists have been waiting for
five-passenger "six." It is the
and up and take notice.
et a demonstration
ou will then know
t.
er Touring Car, price....$4650
Torpedo-Phaeton, 4-pass....$4850
er Touring Car, price....$4350
Car, price $2750
C. HAMLIN
outh Olive St.
rd and Main Stre
Phone 10276. Main 8th
6 P.M. until Midnight.
Service. Planks, Chafing Dishes,
suit the most fastidious. Our
oyster and Sea Food a specialty.

PRETTY MAID HURLS

(Continued from Five Pa

sanction of the Automobile
tion of America, but the
ments might be made if it
shown that Miss d'Essling
risk her life in too sensational
She has the nerve and the
speed. There are other
and other speed cars.

The challenge embraces the entire fraternity of women drivers in the city and in Southern California. Boys and girls in their 'teens who drive, some themselves, experienced chauffeuses and, in fact, any person who drives a car.

How about a girl in a Pope-Hartford? There is a possibility that Miss d'Essling's dell may be supplied by a Pope maid.

We also have a swell miss driver who thinks her Loxier car is about the fastest thing on wheels.

Two pretty girls who drive Chalmers-Detroit roadsters are talking over this challenge.

NAME DATE BIG BANQUET.

Federated Improvement Association Expect Twelve Hundred Guests Next Thursday at Its First Annual Affair.

At a meeting of the Los Angeles Federated Improvement Association in the Story building last night, it was decided to hold the first annual banquet of the organization next Thursday. It is expected that 1200 guests will attend at Hamburger's Cafe.

"Get together to improve Los Angeles," will be the slogan of the evening. A number of prominent speakers have been secured. Music will be furnished by the orchestra of the Manual Arts school and the Newsboys' Band. The affair will be informal. The evening will begin with "America," and close with "Auld Lang Syne."

Following is the list of speakers and their subjects: Toastmaster, H. S. Callum; Mayor Alexander, "Greater Los Angeles;" Rev. Dana Bartlett, "The City Beautiful;" Mrs. Olive M. Bryant, president of the Civic Association, "Woman's Influence in Civic Movements;" T. E. Gibbon, "Municipal Railway;" Prof. Melville Dozier, "Our Children; Their Education and Development;" Mrs. Willoughby Rodman, president of the Playground Commission, "Playgrounds;" Judge Willis, "Treatment of Juvenile Delinquents;" Purd B. Wright, City Librarian, "Public Libraries as a Minor Civic Asset;" C. F. Edson, "Ideals;" Joseph Scott, "Beautifying the Los Angeles Home;" Garner Curran, president of the association, will be master of ceremonies.

The banquet will be open to all friends of civic improvement and members of the association or not. Tickets will be on sale at these places: H. S. Callum, 210 Story building; H. Jevne, 306 International Bank building; Curran Printing Company, Second and Franklin streets; and Federated Los Angeles Development Company, 147 North Spring street.

CHORAL'S FINE WORK

The first performance of the Los Angeles Choral Society in St. Paul's Cathedral was last evening. The attended and a musical treat. The programme consisted of C. Stanford's "Awake, My Heart," Mendelssohn's "Hymn of Praise," soloists were: Miss Mary Fraser, soprano; Miss Agnes Kimball, soprano; Miss Mary Wood, contralto; Edgar Tewksbury, tenor; Truman M. Saunders, bass; Mrs. W. F. Shoul-Hallett was accompanist, and Sam E. Stroebing was concert Alexander, violinists.

FACTS AND FANCIES FOR WOMEN.

By Clive Gray.

DAILY BEAUTY HINT: Much care should be exercised in the preservation of the voice. Nothing so betrays lack of culture as do harsh, abrupt tones in a woman's voice. Nothing so exposes age, as a tremulous voice. It is said of Mlle. Sarah Bernhardt that her voice has always remained youthful and it is thought that this, more than in any other quality, lies the secret of her continued charm. It is possible to preserve the flexibility of the voice, as of the muscles, by proper vocal exercise, and care in speaking.

The hunters took a delightful tramp on Washington's birthday, and several other walking clubs are interested in new places to go, and how to get there. I will tell about the girls' trip.

They went to Santa Monica on a car; then transferred to another car going to Santa Monica Canyon. Their hearty walking ardor had become here, as they could be strong. They went as far as One Long Wharf is gone now. The auto road at Port Los Angeles. The auto road is very pretty between Santa Monica and the wharf and they enjoyed the walk, except for the dust of passing motor cars. The dust coming from the rear portion of the bonnet, is the worst portion of the journey. Canyon half opened where it joined the sea, is very pretty and is usually also different from the road to the canyon. The road to the canyon is very hilly and peculiar. The canyon some themselves, experienced chauffeuses and, in fact, any person who drives a car.

How about a girl in a Pope-Hartford? There is a possibility that Miss d'Essling's dell may be supplied by a Pope maid.

We also have a swell miss driver who thinks her Loxier car is about the fastest thing on wheels.

Two pretty girls who drive Chalmers-Detroit roadsters are talking over this challenge.

NAME DATE BIG BANQUET.

Federated Improvement Association Expect Twelve Hundred Guests Next Thursday at Its First Annual Affair.

At a meeting of the Los Angeles Federated Improvement Association in the Story building last night, it was decided to hold the first annual banquet of the organization next Thursday. It is expected that 1200 guests will attend at Hamburger's Cafe.

"Get together to improve Los Angeles," will be the slogan of the evening. A number of prominent speakers have been secured. Music will be furnished by the orchestra of the Manual Arts school and the Newsboys' Band. The affair will be informal. The evening will begin with "America," and close with "Auld Lang Syne."

Following is the list of speakers and their subjects: Toastmaster, H. S. Callum; Mayor Alexander, "Greater Los Angeles;" Rev. Dana Bartlett, "The City Beautiful;" Mrs. Olive M. Bryant, president of the Civic Association, "Woman's Influence in Civic Movements;" T. E. Gibbon, "Municipal Railway;" Prof. Melville Dozier, "Our Children; Their Education and Development;" Mrs. Willoughby Rodman, president of the Playground Commission, "Playgrounds;" Judge Willis, "Treatment of Juvenile Delinquents;" Purd B. Wright, City Librarian, "Public Libraries as a Minor Civic Asset;" C. F. Edson, "Ideals;" Joseph Scott, "Beautifying the Los Angeles Home;" Garner Curran, president of the association, will be master of ceremonies.

The banquet will be open to all friends of civic improvement and members of the association or not. Tickets will be on sale at these places: H. S. Callum, 210 Story building; H. Jevne, 306 International Bank building; Curran Printing Company, Second and Franklin streets; and Federated Los Angeles Development Company, 147 North Spring street.

CHORAL'S FINE WORK

The first performance of the Los Angeles Choral Society in St. Paul's Cathedral was last evening. The attended and a musical treat. The programme consisted of C. Stanford's "Awake, My Heart," Mendelssohn's "Hymn of Praise," soloists were: Miss Mary Fraser, soprano; Miss Agnes Kimball, soprano; Miss Mary Wood, contralto; Edgar Tewksbury, tenor; Truman M. Saunders, bass; Mrs. W. F. Shoul-Hallett was accompanist, and Sam E. Stroebing was concert Alexander, violinists.

DAILY BEAUTY HINT: Much care should be exercised in the preservation of the voice. Nothing so betrays lack of culture as do harsh, abrupt tones in a woman's voice. Nothing so exposes age, as a tremulous voice. It is said of Mlle. Sarah Bernhardt that her voice has always remained youthful and it is thought that this, more than in any other quality, lies the secret of her continued charm. It is possible to preserve the flexibility of the voice, as of the muscles, by proper vocal exercise, and care in speaking.

The hunters took a delightful tramp on Washington's birthday, and several other walking clubs are interested in new places to go, and how to get there. I will tell about the girls' trip.

They went to Santa Monica on a car; then transferred to another car going to Santa Monica Canyon. Their hearty walking ardor had become here, as they could be strong. They went as far as One Long Wharf is gone now. The auto road at Port Los Angeles. The auto road is very pretty between Santa Monica and the wharf and they enjoyed the walk, except for the dust of passing motor cars. The dust coming from the rear portion of the bonnet, is the worst portion of the journey. Canyon half opened where it joined the sea, is very pretty and is usually also different from the road to the canyon. The road to the canyon is very hilly and peculiar. The canyon some themselves, experienced chauffeuses and, in fact, any person who drives a car.

How about a girl in a Pope-Hartford? There is a possibility that Miss d'Essling's dell may be supplied by a Pope maid.

We also have a swell miss driver who thinks her Loxier car is about the fastest thing on wheels.

Two pretty girls who drive Chalmers-Detroit roadsters are talking over this challenge.

NAME DATE BIG BANQUET.

Federated Improvement Association Expect Twelve Hundred Guests Next Thursday at Its First Annual Affair.

At a meeting of the Los Angeles Federated Improvement Association in the Story building last night, it was decided to hold the first annual banquet of the organization next Thursday. It is expected that 1200 guests will attend at Hamburger's Cafe.

"Get together to improve Los Angeles," will be the slogan of the evening. A number of prominent speakers have been secured. Music will be furnished by the orchestra of the Manual Arts school and the Newsboys' Band. The affair will be informal. The evening will begin with "America," and close with "Auld Lang Syne."

Following is the list of speakers and their subjects: Toastmaster, H. S. Callum; Mayor Alexander, "Greater Los Angeles;" Rev. Dana Bartlett, "The City Beautiful;" Mrs. Olive M. Bryant, president of the Civic Association, "Woman's Influence in Civic Movements;" T. E. Gibbon, "Municipal Railway;" Prof. Melville Dozier, "Our Children; Their Education and Development;" Mrs. Willoughby Rodman, president of the Playground Commission, "Playgrounds;" Judge Willis, "Treatment of Juvenile Delinquents;" Purd B. Wright, City Librarian, "Public Libraries as a Minor Civic Asset;" C. F. Edson, "Ideals;" Joseph Scott, "Beautifying the Los Angeles Home;" Garner Curran, president of the association, will be master of ceremonies.

The banquet will be open to all friends of civic improvement and members of the association or not. Tickets will be on sale at these places: H. S. Callum, 210 Story building; H. Jevne, 306 International Bank building; Curran Printing Company, Second and Franklin streets; and Federated Los Angeles Development Company, 147 North Spring street.

CHORAL'S FINE WORK

The first performance of the Los Angeles Choral Society in St. Paul's Cathedral was last evening. The attended and a musical treat. The programme consisted of C. Stanford's "Awake, My Heart," Mendelssohn's "Hymn of Praise," soloists were: Miss Mary Fraser, soprano; Miss Agnes Kimball, soprano; Miss Mary Wood, contralto; Edgar Tewksbury, tenor; Truman M. Saunders, bass; Mrs. W. F. Shoul-Hallett was accompanist, and Sam E. Stroebing was concert Alexander, violinists.

that just to protect the frontier, she transfer to that borderland a few of the bracelets which jingled on her arms.

• •

Fur Sales.

The economical woman will take advantage of the fur sales which have been set in motion by the first breath of spring; for do not imagine that because the season just passing has been lacking in occasion for the wearing of furs, next season will be bare of these luxurious adjuncts to the toilet. Far contrary. Next season, furs will bloom forth more splendidly than ever; and the one who secures them now at reduced prices, is laying up treasures of luxurious raiment for next winter It is not difficult to preserve furs from moths either, with the absolutely "proof" bags which can be purchased for a small amount. Then too, fur trimming will be worn upon evening gowns, even into the summer—so say those not afraid to predict.

• •

Free Lessons.

If it keeps on growing—the free lesson idea—you can learn anything and everything, free, in the various big stores in Los Angeles. There are free lessons in wood burning, in metal craft, in dressmaking, in embroidery, in Irish crochet, and now comes one of the Broadway houses with free lessons in china painting and with scientific firing right at hand. The only condition of all these free lessons is that you buy your materials in the particular establishment which offers the gratuitous instruction. This can be no hardship, for you must purchase materials somewhere.

• •

Fashions.

Fashion in all her lavishness, will display her treasures for us, during the coming United Fashion Show. I hope you are inviting all your friends from the country to visit you at that time to help enjoy the beauties of the days and nights.

The overskirt is predicted.

The transparent bodice is universal.

Almost all dress hats are of exaggerated size.

The very newest skirt is the aeroplane model.

Slippers and hose must match the gown exactly.

We are drifting back to simpler styles in veiling.

Dress the hair in puff-curl effects and bandeau decorations.

Handsome moire bags are sometimes trimmed with gilt.

WOMEN'S WORK, WOMEN'S CLUBS.

BY ROSE L. ELLERBE.

Women's clubs and all who are interested in saving one of the world's wonders, Niagara Falls from immediate destruction, are urged to work for passage of Senate Joint Resolution, No. 133, by telegraphing and writing Senators from this State to vote in its favor. J. Harris McFarland, president of the American Civic Association has sent out telegrams to the Sierra Club and other organizations in which he states: "Urgent effort on Congress is immediately necessary to continue existing protection to Niagara Falls. The power companes there located are seeking additional water to increase their present income by 34,000,000. The United States army engineers report that the falls are now unquestionably seriously injured and that additional diversion would be disastrous. Members of the Sierra Club of this city and of civic associations and other organizations are already taking action in this matter.

National Council of Jewish Women.

The Los Angeles section of the National Council of Jewish Women will meet at B'nai Brith Temple Thursday afternoon, March 2. The president, Mrs. Benjamin Goldman and Corresponding Secretary Mrs. Lionel L. Edwards, will preside and the programme will consist of a paper, "The Jew in Literature," by Mrs. A. Altman, followed by readings from Jewish writers, by Miss Ida Schwob. A social half hour, which is always one of pleasure, will follow.

March Programmes for Ebell.

Ebell Club announces programmes for the month: March 6, lecture recital, "MacDowell and His Ideals," Mrs. Edward MacDowell, with Miss Zerlina Bartholomew at the piano; March 13, Business Meeting; March 20, Theoretical and Practical Presentation of the Evolution of Drawing Room Dances, National and Court Dances, under the direction of Katherine West Nathan; March 26, "An Afternoon With the Glee Clubs and Orchestras of the Los Angeles and Polytechnic High School," Miss Verna Blythe and Mrs. Gertrude Parsons, directors of music in the high schools in charge.

Amendment Day.

The Political Equality League announces in its series of educational meetings an "Amendment Day," to be held in Choral Hall, Auditorium, the new headquarters of the league, Saturday afternoon, March 4. Mr. George H. Dunlop, formerly mayor of Hollywood and at present a member of the Committee on Charter Revision, will speak on the proposed amendments to the charter, as will also Mrs. Von Wagner, of the Housing Commission.

PERSONAL.

Thomas Kearns, former United States Senator of Utah, with his wife, is registered at the Alexandria from Salt Lake City.

Dr. L. M. Bagley, a retired physician of Portland, Me., with friends, is staying at the Westminster.

George T. Hall, a lumber operator of Eugene, Or., is a late arrival at the Lankershim.

J. D. Heard, an orchardist and land operator of Medford, Or., is a guest at the Angelus.

J. F. Williams, a mining man of Senora, after a long detour from his mining properties, arrived at the Hollenbeck yesterday.

H. C. Jewett, an insurance broker of San Francisco, is passing a few days at the Van Nuys.

H. G. Rogers, a mining engineer of Tonopah, is one of the late arrivals at the Hayward.

Albert E. Lee, Pacific Coast representative of several large eastern manufacturing concerns, is registered with his wife at the Angelus from San Francisco.

Mr. and Mrs. C. Palmer of San Francisco are at the Westminster. Palmer is in the lumber business.

Alfred Sutro, a San Francisco banker of the Sutro family, is a guest at the Alexandria.

Dr. and Mrs. T. A. Russell and Dr. Newell form a party of Spokane tourists registered at the Lankershim.

A. A. Barber of the firm of Barber Bros., furniture manufacturers of Grand Rapids, is at the Alexandria.

H. W. Kellogg, nephew of Dr. Kellogg, breakfast food manufacturer of Battle Creek, is a guest at the Hollenbeck.

T. C. Herbert, in the general merchandise business at Quebec, is registered at the Hayward with his wife.

Mr. and Mrs. Claude Van Zandt are occupying a suite at the Angelus. Van Zandt is a cattleman of Fort Worth.

H. S. Coper, an oil well contractor of Bakersfield, is making the Hollenbeck his home for a few days.

A. G. Sanderson, general agent for the Aetna Insurance Company, is registered at the Alexandria from San Francisco.

J. J. Shaw, who has mining properties near Weaverville, a little town in Trinity county, this State, is at the Angelus.

Philip L. Bush, superintendent of the California Fruit Packers' Association at San Francisco, is a guest at the Van Nuys.

P. O'Brien is registered at the Hayward from New York. He is known as the "Rocky Mountain Poet," having written many verses about the mountains, in which he lived for a number of years.

B. C. Scott and wife are at the Westminster. Scott is of the real estate firm of Scott & Van Arsdale.

Garnett Young, secretary and manager of the Telephone Electric Equipment Company of San Francisco, is a recent arrival at the Lankershim.

E. H. Shauffler, his wife and daughter of Kansas City, are occupying a suite at the Alexandria. Shauffler is traffic manager for the Kansas City, Mexico and Orient lines.

W. Byington, Jr., of the Byington-Renton Land Company, is at the Van Nuys. He is accompanied by Judge G. W. McEnerny of San Francisco.

Daniel Finn and E. E. Bush arrived at the Hollenbeck yesterday morning from Hanford. They are on the State Board of Equalization.

W. H. Clark is one of the late Arizona arrivals at the Angelus. He is owner of the principal mines at Polaris, and reports rapid development of all the gold properties in that district.

James Gilbert and family are on a tour of the Pacific Coast. They are staying at the Alexandria. Gilbert is general manager of the Syracuse Trust Company.

Harry M. Thompson, cashier of the branch office of the Travelers' Insurance Company, has been called to his home in Columbus, O., on account of the serious illness of his mother.

W. C. Shull of Minneapolis is passing a few days at the Alexandria. He is of the lumber firm of J. and W. C. Shull, rated among the principal firms in the Middle West. His present visit is one of pleasure.

A tourist party of considerable proportion from Coeur d'Alene, Idaho, arrived at the Alexandria last evening. In the party are Mr. and Mrs. A. M. Hart, Mr. and Mrs. F. A. Blackwell, Thomas Patchell and a number of servants.

George B. Holleran of National, Nev., is staying at the Van Nuys. He is one of the pioneers in the field and spoke of the remarkable values found at National. He said that the mine of that name is producing $250,000 a month and other properties in the vicinity are doing nearly as well. Holleran is owner of a very rich producing mine adjoining the National mines.

W. G. Dunham is making his home at the Alvarado Hotel for several weeks. He is president of the Hercules Mining Company, operating one of the largest copper-producing mines in Arizona. His headquarters are at Ray.

J. N. Ashdown and W. Philips, accompanied by their families, are occupying suites at the Alvarado Hotel. Ashdown was for seven[illegible] Mayor of Winnipeg. Philips [illegible] present head of the Winnipeg [illegible] Railway Company. The party will remain probably two months.

CLAREMONT.

CLAREMONT, Feb. 27.—A Victrola concert was given by the Women's Union in the church parlors here this evening. Part of the programme was a fairy playlet participated in by thirty-eight children. The costuming of the flowers, bees, frogs, etc., was extremely clever. The children were drilled by Miss Lucy Whittlesey, head of music in the Claremont public schools. Miss Grace Hamilton was accompanist.

EXPERTS ENDORSE IT.

"Marion Harland," Mrs. Janet M. Hill, and Mrs. Sarah Tyson Rorer are among the cooking authorities whose names are familiar to almost every housewife. Each has her own distinctive methods of work, but it is interesting to note that on the all-important question of a cooking fat, they are unanimous in recommending Cottolene.

"Marion Harland" says of Cottolene: *"It has given complete satisfaction."* Mrs. Hill says: *"Very satisfactory; glad to recommend it."* Mrs. Rorer says: *"A much more healthful product than lard."*

With such authority behind it, every housekeeper will be safe in giving Cottolene a trial. It is purer and more wholesome than lard—and it is more economical, too, one-third less being required.

BITS OF VERSE.

Life.

We plough the field, we plant the seed,
We labor many a day
To cultivate the growing crop
And keep the weeds away.
We toil through summer's sultry heat,
With weariness and pain,
And then some trickster comes along
And gathers in the grain.

We save our dollars, one by one,
With old New England thrift.
We gather up a hoard at last
(The process isn't swift)
And then we take it to the place
Where brokers "put" and "call."
We buy some lovely gilt-edged stocks,
And so we lose it all.

It makes no odds how hard we try,
Or work with hands and wit,
There's always someone standing by
To grab the benefit.
Still, it's your part to do your best
And labor like a man;
But watch the shysters mighty close,
And beat them, if you can.
—[Somerville Journal.

A Poet and a Woman.

You bent above the grave and read the stone
Where long ago—I saw your quick tears start—
Some singer, unremembered and unknown,
Had woven into song his broken heart.

And then you asked if only loss and death
Moved men to truer song and brought the need
Of music's balm and that assauging breath
Which falls so poignantly from lips that bleed.

You asked how I who knew and mourned no dead,
Could hope for music, since its chords must spring
From death and sorrow—and I only said:
"Have I not my dead selves of which to sing?"
—Arthur Stringer, in Smart Set.

Travelers.

Come, little fellow traveler, and let us march together
Away from sin and want and woe, and face the world together;
The birds shall sing brave songs to us, the brooks shall sweetly babble
And cause us to forget the cares that weigh upon the rabble.

Sweet woodland scents shall make us glad, we'll find the rabbit's burrow
And breathe the incense drifting from the newly fashioned furrow;
The peace and silence will be good, the distances be splendid,
And you shall see the sunset when the glorious day is ended.

A thousand lovely mysteries of field and hill and hollow
I will explain while gladly I am leading where you follow;
I'll teach you all the lore I know of meadow and of wildwood,
And you shall lure me back once more within the land of childhood.
—S. E. Kiser in Chicago Record-Herald.

LABORITES WILL OBJECT.

Jailer Plans to Teach Some Prisoners the Trade of Washing Clothes. Looks Worse Than Rock Pile.

The fear of the rock pile is eclipsed in the City Jail. A new terror has taken its place. From now on prisoners serving more than two weeks will be well-trained washwomen when they are finally released.

Fifty washtubs and as many washboards were delivered at the jail yesterday afternoon and will be put in use this morning with Jailer Shand on the lecture platform. The bullpen will be the class room.

"Class will enroll for the washing course at 6 o'clock in the morning," Jailer Shand announced yesterday afternoon. "I think we will take up the making of first-class soap suds. Next they will learn how to separate the white goods from the colored."

"In about two weeks any of my students will know how to earn their living over the wash tubs," he said. "But I think my classes will change constantly and I don't expect that many of them will come back for post-graduate work."

ROYAL
BAKING
POWDER
Absolutely Pure

The official Government tests show Royal Baking Powder to be an absolutely pure and healthful grape cream of tartar baking powder, and care should be taken to prevent the substitution of any other brand in its place.

With no other agent can biscuit, cake and hot-breads be made so pure, healthful and delicious.

Royal Baking Powder costs only a fair price per pound, and is cheaper and better at its price than any other baking powder in the world. It makes pure, clean, healthful food.

Royal Cook Book—800 Receipts—Free. Send Name and Address.

ROYAL BAKING POWDER CO., NEW YORK.

Bullock's
Broadway at Seventh

35 Seamless Velvet Rugs Are Here---Every One Marked $18.00

—How many will be left Today at 5:30 p.m.? It all depends on how many read this advertisement who need rugs—and who know the usual price of 9x12-ft. Seamless Velvet Rugs.

—A big scoop our Rug Man made while on a recent Eastern trip. A group of values that should start selling with a whirr, Today—and win new prestige for Bullock's as Los Angeles' foremost Rug store.

—Have you seen the great piles of good rugs on the fourth floor, recently? From Granite Squares at $3.95 to fine Anglo-Persian Rugs, 9x12 ft., at $57.50, the range of choice is remarkably large and complete.

Axminster Rugs
9x12 Ft. . . $20.00
—a high, close pile in rich Oriental patterns and colors.

Anglo-Persian Rugs
6x9 Ft. . . . $35.00
—Superb quality—36x63 inches, $9. 20 patterns in Anglo-Persians.

Anglo-Persian Rugs
9x12 Ft. . . $57.50
—the most royal of all rugs. 8.3x10.6—$52.50.

New Brussels Rugs
9x12 Ft. . . $16.75
—or 8.3x10.6 ft. at $15.75—10-wire Brussels.

Send 10c For Folder "50 Bungalow Floor Plans"

"Home Builders"
Shares Advance Saturday

An Invitation is Extended You to Come Into Stock Ownership and Participation of Profits Before Price of Shares Goes Up---5 More Days

This is your opportunity—a time of buying into a growing, profitable enterprise and at the same time saving $5.00 on each 100 shares bought, because the advance in "HOME BUILDERS" shares is not only justified, but necessary to keep the selling price in harmony with the value of the shares as an investment.

"HOME BUILDERS" asks your inquiry, asks you to call at the office and look over the reports of the "Audit Company of Los Angeles," who have just verified its financial standing; to see the itemized report of the Financial Secretary, showing where and how the profits were made; the President's annual report and the Stockholders' Auditing Committee's findings—all proving the stability and profitableness of "Home Builders" as a place for your money.

Profits Last Year $132,808.30 Which Was Over 100% More Than Year Before---Good for Only a 3 Year Old

"HOME BUILDERS," while only three years old, is founded on broad, conservative, non-speculative lines as an investment enterprise. It affords an opportunity for you to join in the profit-making such an enterprise enjoys. It is safe because your investment in its shares is fortified.

You Can Buy Guaranty Shares Now at $2.10

The undersigned selling agent for "HOME BUILDERS" gives you a guaranty which assures against loss of principal or earnings, which is an advantage few investments possess.

"Home Builders General Agency"
Selling Agents for "Home Builders"
129 South Broadway---Ground Floor Mason Opera House Bldg.
Phones 10963, Main 496

Glory Hole Gold
A Good Gamble.
J. E. Meyer & Co.
422 Central Bldg.

DRS. SHORES & SHORES.
Offices in the Homer Bldg., Rooms 232 to 238. Take elevator or easy stairs. A thorough medical examination FREE to all who apply with catarrh, deafness or any chronic, nervous or private diseases. Office hours 9 to 5; evenings, 7 to 8; Sundays 10 to 12. Henne Bldg., Third and Spring. Entrance 122 West Third St.

DRINK HABIT
ABSOLUTELY CURED
IN 3 DAYS
NEAL INSTITUTE

Correct Corsets—Perfect Fitting
Newcomb's CORSET SHOP 531 S. Broadway

Scott Eczema Salve
50c LARGE JAR
Instantly relieves and cures all chronic skin diseases. Recommended by physicians. SUN DRUG CO.'S STORES.

EST. 1900
DRINK HABIT CURED
GATLIN
IN THREE DAYS
NO HYPODERMICS OR BAD AFTER EFFECTS
GATLIN INSTITUTE
LOS ANGELES 325 S. Broadway Phone Broadway 1277
SAN FRANCISCO 1170 Golden Gate Ave. Phone West 72

Drink Puritas Distilled Water---5 Gallons 40c
Phones Home 10808, Main 8191.
L. A. Ice and Cold Storage Co.

THE AQUARIAN COLLEGE OF TEACHERS AND HEALERS.
Under the Direction of
THE AQUARIAN COMMONWEALTH.
Incorporated under the Laws of California.
1027 S. Figueroa St., Los Angeles, Calif.
James M. Peebles, M.A., Ph.D., M. D., Pres.
Younger P. Rothwell, A.M., Registrar.
Frank J. French, Secretary and Treasurer.
Levi Dowling, M. D., General Manager.
This institution affords a most excellent preparation for teachers and healers and grants diplomas of graduation.
SEND FOR DESCRIPTIVE CIRCULARS.
ADDRESS AQUARIAN COMMONWEALTH,
933 S. FIGUEROA ST.,
LOS ANGELES, CALIFORNIA.
Free Clinics Tuesdays and Saturdays, 2 p. m.

Electropodes
For Rheumatism and Nervousness
No Cure, No Pay
A contract is signed with each sale. Your money returned if Electropodes prove unsatisfactory. Try them at our risk. Price $1.00. At all druggists.

Every Woman
MARVEL Whirling Spray
For Sale by the Sun Drug Co., 224 So. Los Angeles St., and The Owl Drug Co.'s Stores

Los Angeles Investment Co.
Main 8118. 333-337 S. Hill St.
HOME BUILDERS
Will Build to Suit
Upon Your Own Lot—or will furnish the
RENT PAYING KIND.

The San Joaquin Valley.

San Joaquin Valley.

PORTERVILLE VS. BAKERSFIELD.

DISPUTE OVER AWARD OF CUP FOR RUGBY SEASON.

Tulare County Town Takes Oratorical Honors Which It Thinks Demonstrates It's All 'Round Superiority—Requirements of Department Relative to Mail Delivery

PORTERVILLE, Feb. 27.—Although, by reason of the dispute between Porterville and Bakersfield over certain of the games played in the Rugby season, no cup is to be awarded the Porterville champions for their work this season in the Central California Amateur Athletic League, the lads from the Union High get some consolation from the fact that the cup for the oratorical contest of the league will come to Porterville.

Claude Chaplin, a member of the junior class of the High School, was the winner of the third annual oratorical contest, in competition with five other representatives of schools of the league, and won handily.

Chaplin's oration, which was just within the fifteen minute limit set by the rules, was upon the "Folly of War." In awarding the prize, the judges stated that the oration was an astounding piece of work for a High School student.

At the oratorical contest between the classes of the High School Chaplin won with the same oration. Doubts were expressed as to its originality at that time, by reason of the exceptional character of the work, but all question of plagiarism was set aside by the members of the faculty, who saw the work in all stages of its completion.

After strenuous work by the officials of the Chamber of Commerce the post-office regulations with regard to the installation of mail boxes by owners of homes have been fulfilled. Postmaster Boyd stated today that his favorable recommendation for the immediate inception of the free city delivery of mail is now on its way to Washington.

In consequence, on April 1, this city will have that service from the post-office to which it has been entitled for the past three years.

GROWERS CONGREGATE.

At Price Hall this afternoon there was a large attendance of the members of the Citrus Protective League, for the second of the monthly talks and general discussion, the plans of which were laid last fall.

Each month the growers meet for consideration of some problem of particular interest to their industry. The first of these meetings had for its subject "Pruning and Cultivation." At the meeting today the topic was "Fertilization and Irrigation."

Due to the heavy character of the soil, in the Porterville district it has been found unnecessary to fertilize until the trees have attained at least six years of age, although the orchards are more prolific when they are fertilized from the outset.

Peter Ting, one of the leading growers of the Plano district, gave some interesting figures showing the manner in which quantity and quality of fruit is raised in proper fertilization. As a result of the general discussion which followed, it was voted as the sense of the meeting that the members of the league send samples of their soil to the State University for analysis at least once a season and learn what elements are lacking for the best production.

Talks on scientific fertilization by C. R. Freeman of Los Angeles brought the meeting to a close.

DISEASED ACACIA.

As an evidence of the lax manner in which the inspection laws are enforced by the Fresno officials, a shipment of acacia trees consigned to a Porterville nurseryman from Fresno were detected at the Southern Pacific station today through the vigilance of Inspector Kennedy, and were promptly consigned to the fire, after the car in which they were shipped was thoroughly fumigated.

It has been the contention of the Tulare citrus district inspectors that their work is complicated by the fact that the Fresno county inspectors are very lax and careless, and in the destruction of the shipment today there is a very striking confirmation of the truth of that charge. Publication of this accusation against the Fresno authorities was met with a stout denial several weeks ago. With the shipment received here today, however, there was an inspection certificate, signed by a Fresno officer, setting forth that the trees were free from pests.

As there is no red scale in Fresno, it is apparent that the trees were originally shipped in to Fresno, and consequently they had, or should have had, at least two inspections.

HE IS EAGER TO PLEAD GUILTY.

Mexican Charged With Brutal Murder Says He Wants to Get Before the "Big Judge."

VISALIA, Feb. 26.—Juan Magana, the brutal murderer of J. B. Lamkin, has maintained his attitude of willingness to plead guilty to the charge following the formal and purely perfunctory preliminary which was held before Judge Bagby.

Today at the County Jail, following a very quiet Sunday, during which time no visitors were allowed in the murderer's corridor, he was visited by Sheriff Collins. Asked if he wanted anything he replied that all he wanted was a chance to go before the "big judge" and plead guilty. Judge Wallace has stated that the Mexican will be given a chance to plead, early in the week.

TO GRAND JURY.

Officials of the Anti-Saloon League, who swore to the complaints issued yesterday, charging frauds at the election which was just held to determine the saloon question, have asked the District Attorney to carry the whole matter before the grand jury, which is to be assembled, when all of the evidence will be brought forward. It is asserted that an investigation of the registration lists have shown that no less than 200 illegal names were registered, that many having been checked off by the workers thus far. How many more than that will be found at the conclusion of the grand jury inquisition, no one can say.

It is probable that the present action could not have been taken by the anti-saloon people, except for the fact that the saloon men gave out the news that they intended to carry the fight for the continuance of the saloon licenses into the general city elections to be held here in April. It is the purpose in bringing these cases, to head off any possibility of padded registrations should the matter be taken up again.

To the Charitably Disposed.

Second-hand wearable clothing contributed to the Mission, 134 St. James street, will be distributed also the matron, Mrs. Margaret Mitchell, to the worthy poor, without expense to them. Such clothing is very greatly needed. Home East 1255. Indorsed by Elder W. Reiss. Personal investigation welcomed.

Tulare.

WOMAN DENUDED OF HER TRESSES.

AN ELECTRIC WASHING MACHINE SERIOUSLY INJURES HER.

While Walking Near the Rapidly Revolving Pulleys Her Hair Is Caught and Her Scalp Almost Torn Off—Her Condition Is Considered Grave by Physician.

TULARE, Feb. 26.—Today while experimenting with a new washing machine, run with a system of belts from a small motor, Miss Blythe Slaughter, the daughter of Mr. and Mrs. C. H. Slaughter, moved against the belt, her hair became entangled in the mechanism and before she could tear herself free, great bunches of her luxuriant tresses were pulled from her head, terribly lacerating her scalp.

Workmen had just installed the machine, which secures its power from the electric lighting current. Miss Slaughter, in negligee, was moving about the machine, after having turned on the current. Her hair was hanging down her back in two large braids and as she moved against one of the belts running the tub on the machine, her hair swung into one of the belts and before she had realized the danger her heavy braids had been carried into the gearing of the motor. With rare pluck, Miss Slaughter grasped her braids and by sheer muscle exerted her strength against that of the machine, tearing her hair across and finally succeeded in liberating herself. Not, however, before the machine had torn out, fairly by the roots, three great bits of hair, tearing the scalp in a shocking fashion.

Due to terror and physical injury, Miss Slaughter, who is a teacher in the grammar school, is confined to her bed and her condition is considered quite grave.

WINS MEDAL AT FRUIT SHOW.

Lindsay Oranges Used in an Exhibit Prove to Be of Taking Quality. Schools Still Closed.

LINDSAY, Feb. 26. — Although Lindsay had no exhibit at the Northern California Citrus Fair, which closed last week in Sacramento, at least the Lindsay oranges carried away a slice of the prizes. A leading independent fruit company, which installed one of the largest and most striking exhibits at the fair, used Lindsay oranges exclusively, and these oranges brought away three gold medals and two bronze medals. The gold medals were for best dozen navels; best commercial box of navels, and best commercial box of valencias. This is said to have been the best done by the oranges from any one locality and is much superior to the best showing made by any of the Northern California fruit.

NEWS BREVITIES.

School was to have opened here tomorrow, but as there are still a few cases of diphtheria, the city health officers refuse to issue the necessary order. It is said that the danger is now very remote, but it is the attitude of the officers that it is better to err on the side of caution, than to take needless chances. In spite of the comparatively large number of cases, the disease has been in a very mild form and there have been put three deaths.

Members of the Board of Trade have decided upon a wide campaign of advertising for the coming spring and summer, a unanimous vote for the proper appropriation being passed at the regular meeting of the Board of Directors held night before last.

"NOPE. DRUNK, THAT'S ALL."

Plea of Mexican Charged With Miscellaneous Stabbing Not Calculated to Gain Him Sympathy.

VISALIA, Feb. 27.—Jose Cano, the Mexican who ran amuck in Tulare last week and who injured several workmen at the Ginannini vineyard by stabbing them with a huge knife, was held to answer to the Superior Court, after a brief preliminary today.

Cano, when asked if he had anything to say in his own behalf or any questions to ask, laconically answered "Nope. Drunk; that's all."

Judging from the action of Judge Wallace in previous cases of the same character, Cano has a period of disillusionment coming if he persists in his belief of that being "all."

CAMPAIGN OPENS.

C. A. Turner, prominent Visalian and investor in oil lands, opened the political battle for the city campaign when he announced today that he is a candidate for City Councilman. He asserts that he is "dry as a bone," and that if elected his first vote will be to cancel all licenses for the continuance of the saloons.

Prominent saloon men stated today that the assertion made by C. D. Richardson that the liquor interests intend to carry the wet and dry fight into the city election to be held in April, is without authorization and that the special election held last week closed the issue as far as they were concerned. Anti-Saloon Leaguers, however, profess to believe thatthis announcement is made with the purpose of throwing them off their guard in the hope of carrying the election by stealth.

TEMPERANCE WORKERS.

Members of the W.C.T.U. from all parts of this county gathered at the Christian Church here today for the opening exercises of a two-day institute, one of the interesting features of which will be the opportunity afforded to meet Mrs. C. A. Estes, of Stockton, the State superintendent of the Union.

Mrs. Estes led the platform meeting held this afternoon in an address upon "Practical Methods of Promoting Temperance." General discussion followed in which a large number participated. Nearly all of the speakers expressed gratification over the outcome of the special election, as a result of which the City Council members are under pledge to close out the saloons.

Tomorrow the work of the institute will be given over to a consideration of the practical uses of literature in prohibition campaigns. If the evening the principal discussion will be upon "Food as a Factor in the Temperance Problem."

ARRESTED FOR TAKING BOOKS.

Boy in Custody Is Believed to Have Made Practice of Stealing From Manual Arts High School.

With the arrest yesterday afternoon of Frank Summers, 16 years old, on a petty larceny charge, the police believe they have put a stop to the stealing of text-books in the Manual Arts High School.

Since September, last, books have been taken almost daily and the faculty of the school have bent every effort to catch the thief. Though Summers is believed to have taken some of them, the police think there are several other boys in the school who are also guilty.

Summers sold some books at the Holmes Book Store on South Main street about a week ago and yesterday afternoon he appeared again at the store with some more under his arm. He was held until detectives arrived.

Sunday morning Charles Hart, a nephew of a teacher in the Los Angeles High School, found some books in the Holmes store which had been stolen from his desk in the Manual Arts High School. A description of the boy who had sold them was then secured and reported to the police. This description, however, does not coincide with that of Summers and that leads the police to believe that more than one lad is involved.

One of the Four Gateway Entrances to

Westmoreland Place

"The Beauty Spot of Los Angeles"

HAVE YOU seen Westmoreland Place? Do you know about its beautiful driveways, its flower-bordered walks, its commanding view? If you are not familiar with its many advantages as a place of residence, get posted. Go out and see its beauties. Twelve minutes ride, via West Pico or West Eleventh street cars. Get off at Vermont. Even if you do not contemplate purchasing you will be well repaid for the trip. Westmoreland is the show place, "the Beauty Spot of Los Angeles." People who have traveled extensively---who have seen Europe---who have visited the exclusive residential sections of the principal cities of America---enthuse over Westmoreland Place.

IMPROVEMENTS

At the top of this advertisement is shown one of the four magnificent Gateway Entrances to Westmoreland Place. All other improvements are in keeping. There are at present in the Place about half a dozen Residences that represent expenditures of from $30,000 to $60,000 each, irrespective of the grounds they occupy. Posts are now being put in place for the extension of the Broadway Lighting System down Main Street and out Pico Street to Westmoreland Place, which will be operative within 30 days.

All lots in Westmoreland Place are 100x200 feet. Additional frontage may be had, if desired. Corners as low as $150 a front foot. Inside lots, desirably located, as low as $125 a front foot. These prices are cheaper per square foot than is being asked for residence property in other sections, not so desirably located—and not nearly so pretentious or exclusive. Anyone who is looking for a really high-class residence site should, by all means, see Westmoreland Place before buying.

Building Restrictions Fifteen Thousand
For Further Particulars, See Owners

WESLEY CLARK
404 Story Building
Phone, Home F4356

BRYAN [illegible] BRADFORD
115 West Fourth Street
Phones, A1745, Main 753

HUNTINGTON LAND & IMP. CO.
724 Pacific Electric Building
Phone, Main 4187

SUNNY MONDAY

Sunny Monday contains a **dirt-starter** which has a two-fold virtue—it saves rubbing and saves your clothes. Moreover, the **dirt-starter** in Sunny Monday stays there — it will do just as good work with the last wafer of the cake as when the bar is new. You get the benefit of it, too, in any kind of water, at any temperature. Sunny Monday contains nothing to harm the hands or the clothes. It is the most economical laundry soap made.

THE N. K. FAIRBANK COMPANY
CHICAGO

Mission Malt Tonic

A non-intoxicant, and the best Tonic to build up the overworked, strengthen the weak, overcome insomnia, relieve dyspepsia—to help the anaemic, the convalescent and the nervous wreck—to prepare for happy, healthy motherhood and give vigor to old age.

PHYSICIANS
Highly Recommend It.

Price 1 Dozen Bottles, $1.50

Insist upon it being MISSION MALT TONIC.

For Sale by All Druggists and Family Liquor Houses.

Victor Talking Machines

Andrews Talking Machine Company
With Holmes Music Co.
422 S. Broadway.

EILER'S
For Piano Values
244 South Broadway
Open Evenings.

OLD SORES
DUE TO DISEASED BLOOD

Every symptom of an old sore suggests diseased blood. The inflammation, discharge, discolored flesh, and the fact that local applications have no permanent effect toward healing the ulcer, shows that deep down in the system there is a morbid cause for the sore. But more convincing proof that bad blood is the cause for these places is furnished by the fact that even removing the sore or ulcer by surgical operation does not cure; they always return. Nature will heal any sore if the blood is pure and healthy, but until the circulation is cleansed of all impure matter and supplied with nourishing and plasmic qualities the infected condition of flesh is OBLIGED to remain. S.S.S. heals Old Sores in a perfectly natural way. It goes into the blood, removes the impurities and morbid matters, adds nourishing qualities to this vital fluid, and brings about the very conditions that are necessary before any sore can heal. S.S.S. is a perfect blood purifier, acting directly on the circulation through the stomach and digestive members. Its use makes rich, red, healthy blood, which nourishes all flesh tissues instead of infecting them with the virulent matter which keep old sores open. Special book on Old Sores and any medical advice free.

SSS

THE SWIFT SPECIFIC CO., Atlanta, Ga.

Leading Millinery House
of Lower Broadway.
SCOFIELD MILLINERY COMPANY
Number 737 South Broadway.

HOLLANDER'S-UNKE
SHOES FOR MEN
426 SOUTH BROADWAY.

California Furniture Co.
Broadway, Near Seventh
Exclusive Agents
Globe-Wernicke Elastic Bookcases

Big Shoe Sale
Special Bargain Tables in Basement Today and Tomorrow
MAMMOTH SHOE HOUSE
519 South Broadway

BUSCH'S BENCH MADE HATS
$3.00 It's a $4.00 Quality.
R. J. BUSCH Second and Broadway.
Just Out of the High Rent District.

"The New Standard Encyclopedia" as guaranteed to be new and complete. A University Society Constitution and Membership Certificate, entitling the holder to many benefits and privileges and good for three years, goes with each set. This certificate keeps the Encyclopedia up-to-date. Send postal to Times Encyclopedia Club

Victor
Records and Victor Machines
MACHINES SOLD ON EASY PAYMENTS—NO DEPOSIT REQUIRED.
Make your first purchase of records—it need not be a large one—and we will deliver the machine and permit you to pay for it in installments.
THE FINEST STOCK OF RED SEAL RECORDS IN THE CITY.
Los Angeles Music Co.
Exclusive Victor Dealers.
865 S. Hill St. Opposite Hamburger's.

S. Nordlinger & Sons
DIAMOND MERCHANTS
631-633 South Broadway

LOS ANGELES LIMITED
THREE DAYS TO CHICAGO
TICKETS [illegible]
SOUTHERN PACIFIC

Unique
CLOAK & SUIT HOUSE
245 So. Broadway.

Natural Looking Teeth
Artificial teeth that don't look natural are a failure. It is a question of naturalness in all we do when restoring teeth by our [illegible] METHOD.
Call or write for our [illegible]
REX DENTAL [illegible]
[illegible] Severance Bldg.

Benjamin Clothes
Swell Overcoats $15 to $30
JAMES SMITH & CO.
548-550 Broadway

New Location
Weatherby Kayser Shoe Co.
Broadway at Fourth

The HOUSE OF [illegible]
Tailors
New Location
516 SOUTH BROADWAY

Shoes at Your Own Price!

TAKE THEM AWAY!

The Brockton Shoe Store Quits Business

Myer, Siegel & Co., 251 S. Broadway, Buys Our Lease

Owing to the recent fire that gutted the Byrne Building, located at Third Street and Broadway, Myer, Siegel & Co. were forced to look for a new location. They came to us and sought to buy our lease. We were loth to sell it, but their offer was so tempting we could not resist it. Four more days and our doors will be closed for good. Just four more days of opportunity to secure footwear at giving-away prices.

Saturday Mah 4th, at 10:30 p. m., We Close Our Doors Never To Open Them Again

Four Days is a short time to dispose of the remainder of this great $75,000.00 stock of footwear; cut prices will do it, and we have slashed them unmercifully; Saturday night when we close our doors not a pair must remain.

Come and Get a Pair or More! Take Them Home For a Fraction Above Your Carfare

are selling Velvetoes for Women for 98c—and we never sold them for less than $3—and you all know that is giving them away. And then all of our $5 and $6 lines of Shoes, whether intended for men or men, we cut to $1.95—it's a shame, but we must get rid of them.

In one part of our store you will find a table heaped high with Shoes, Oxfords or Pumps. They are worth every bit of $3 and $3.50; the price is 98c. On another table, close by, are heaped hundreds of pairs of Shoes, both high and low. We sold them formerly for as high as $4.00—take them home for $1.45. We have hundreds of pairs of Walk-Over, Stetson, Packard, and other fine makes of Men's Shoes. They were made for this Spring, and we never thought of selling them for less than $4, and some as high as $6. Get a pair, Mr. Man, for $1.95.

SHOES AT YOUR OWN PRICE

Take Them Away

We mustn't forget the little ones—the girls, the boys and the dear little babies. We always made a specialty of Children's Footwear, and now we offer them to you for really nothing, compared to what they are worth—thousands of pairs of Shoes and Oxfords for 39c and up—and they are worth two and three times as much.

Come One, Come All! Join Us in This Feast of Bargains! Doors Open 9 a. m.

Fixtures For Sale. Stock Sold in Bulk or Case Lots to Dealers, or One or More Pairs to Individuals

445 SOUTH BROADWAY — **BROCKTON SHOE STORE** — 445 SOUTH BROADWAY

UNION STATION.

(Continued from First Page.)

...ld a new station here. I can-...lieve that the business interests ...e community expect or desire this ...ion to apply to transcontinental ... entering the city. We hold our ... of way on Alameda street in ...unity, and I don't know that we ... or require any additional grants ... for the elevated track right of ...

...NT HAVE LONG FRANCHISE.

...y Cannot Build the Station on ...enty-one-Year Franchise.

...fore we can commit ourselves we ...t know in regard to this proposi-... I do not know of any city where ... a requirement obtains. In Kan-... City, the most recent place where ...station franchise has been con-..., the grant to the station com-... was for 250 years. This should ... taken up by your civic organiza-... and the city government. If this ...dition can be remedied we would ...mit the plans for the new station ... directors, and I have no doubt ... their approval, and construction ...d begin at once upon the new ter-...

...ILL TRY TO MEET HIM.

...e will do all that we can to meet ...ield war on the station or any ... proposition," said John S. Mitch-...speaking in behalf of the Chamber ...merce. "We are tired of the ... of our various depots. We ... that the Southern Pacific is ... by a broad-gauged man, sur-... by broad-gauged associates, ... prepared to give this great and ... city broad-gauged facilities for ...nection of our expanding traf-...

...isposed of the station discus-... E. O. McCormick, vice-president ...ge of traffic, was introduced. He ...ed that Los Angeles would have ...ulation of a million before 1920, ... told of the plan for "invitation ... tomorrow, when 4,000,000 postal ... will be mailed by Californians to ... "back East," inviting them to ... to California.

...A. Graham, whose promotion to ... freight agent of the Southern ..., takes him from Los Angeles ..., was introduced. "I have ... regrets in leaving Los Angeles, ... want to thank the people for the ...upport given me while here and ...ure you that during my stay here ... done the best that I could ... have always your cordial support," ...Graham.

...assembly rooms of the Chamber ...merce were crowded.

...Judge Lovett and his party will ... at 9 o'clock this morning for ... Barbara, where they will be the ... of E. P. Ripley, president of the ...Fe, at luncheon, after which the ... train will carry them to San ...

...HE PROPOSED STATION.

...e proposed station will have de... architectural features. There ... couhes, be all of the customary ...s of the modern railway pas... terminal. One of special inter... will be a large lobby surrounded ... ticket offices and accessory ... From the lobby a train shed ...ds over the tracks, flanked on ... side by waiting rooms. Incom... and out going passengers are ...ded by different entrances and ... so that there is no conflict of ...ing and out going tides of ... Arrangements are provided by ... mail, baggage and express are ...ed apart from any movement ...assengers. There is no time when ...engers mail, baggage or express ... The same condition will exist in regard to vehicular traffic. There will be no conflict of automobiles and carriage traffic with the movement of street cars, or wagons handling mail, baggage or express.

Jarvis Hunt, the architect, has a nation-wide reputation as an architect of rare ability in achieving beautiful and artistic results, combined with rare efficiency in attaining practical results in caring for complicated situations, such as are met with in the varied features of a railroad station. For five years before designing the Kansas City station he devoted extensive study to the best and most practical methods, which experience was of particular use in the preparation of his plans for the proposed passenger station for the Southern Pacific in Los Angeles.

COUNTING THE STARS.

Universe Believed to Contain About a Billion Stars—Many Are Duly Known by Photographs.

It is estimated by F. A. Bellamy of the Oxford University Observatory that there are about 1,000,000,000 stars in the universe. The task of photographing and counting them is now in progress at about twentyfive observatories in different parts of the world.

Greenwich has now photographed and mapped out the sections which under the scheme were allotted to it, being the first observatory to complete its part of the work, says the New York Sun. Many of the stars thus catalogued are invisible, not only to the human eye, but also to the eye aided by a powerful telescope. None the less they appear distinctly in the photographs.

This phenomenon is explained by the fact that in an astrographic telescope a photographic plate may be exposed to the heavens for six hours or longer, whereas an observer cannot keep his eye closely on one spot for much more than half or three-quarters of an hour. Thus the camera, in conjunction with the telescope, sees more than the observer. The longer a plate is exposed the larger number of stars does it reveal. So minute are thousands of these stars that powerful microscopes are used to detect them on the plates.

Only one-ninth of the stars shown by the new Greenwich plates have been recorded on paper before. Great though the achievement of the Royal Observatory is, it represents but a fraction of the work that is being done wherever a suitable observatory is situated. In all 22,054 negatives will be necessary. When this universal enterprise is completed astronomers will probably know the position and movement of 100,000,000 stars.

A similar work, but necessarily of more limited compass, is being carried on by J. Franklin-Adams, F.R.A.S., a member of Lloyd's, who at Mervel Hill, Godalming, has one of the largest private observatories in the world. With the aid of a photographic telescope weighing about three and one-half tons Mr. Franklin-Adams has taken plates bearing the images of about 22,000,000 stars. His work of counting, indexing and determining their exact positions is now approaching completion.

MRS. OLE BULL'S WILL STANDS.

CAMBRIDGE (Mass.) Feb. 27.—There will be no contest in Massachusetts, over the will of the widow of Ole Bull, the famous violinist and composer. It was learned at the Middlesex county Probate Court today that Mrs. Ole Bull Vaughn, the daughter, who was expected to make a contest, and Edmund M. Parker of Boston, one of the executors, had reached an agreement outside of court and had been made special administrators of the estate.

Brown's Bronchial Troches. Free from opiates. Safest for Coughs. [Adv.

SUFFRAGISTS AND NORMAL.

(Continued from First Page.)

too big a question to discuss in a breath, but it is one which the whole world must face."

"I, too, would like to see the school buildings used fo public education," said Mrs. Lippincott. "I think it is a shameful waste that these great plants should be shut down from Friday night until Monday morning, but I want the public school buildings kept clear of politics. It is an outrage that the Normal building was permitted to be used as a place for disseminating the propaganda of woman's suffrage. We will protest against such usage as often as occasion presents itself. There is no danger that city schools will be used for this purpose. I have just been advised by the City Attorney's office that the use of a city school building for a woman's suffrage meeting would not be legal. We will stop it by law."

BEFORE SCHOOL BOARD.

Going before the Board of Education last night, Mrs. Sumner Smith and Mrs. J. B. Lippincott presented a letter from the Executive Committee of the Southern California Association Opposed to Woman Suffrage, in which they protested against what they termed "the association by the suffrage campaign leaders; the parading of public school pupils in the suffrage cause, and using publicly-owned school buildings for the furtherance of any political scheme or doctrine."

"We maintain," their letter stated, "that this is in violation of all efforts and traditions and that it is an abuse of public position and of public property. We believe the political propaganda advanced is contrary to the desires of the majority of the women of the State, who wish to maintain the sanctity of the home and of the school."

"When a question of politics becomes partisan by the organization of parties for or against it, the question become political and should not be permitted to be discussed in our schools, or under the management of our teachers officially, or as members of teachers' clubs, especially under the auspices of a political organization."

The Board of Education simply passed it to the Superintendent of Schools and the Teachers' Committee.

None of the members of the Political Equality League were in attendance at the board meeting last night to answer the charges of their opponents. At the executive meeting of the league yesterday morning it was stated that they had no intention of entering into a controversy of this kind, as they will move into their new quarters Wednesday and will have ample room for all meetings in the future. They announced a big meeting for the choral hall next Saturday afternoon at 2:30 o'clock, and another for the afternoon of March 11.

The meeting to be held by the College Woman's Club March 9 at 4 p.m. will be in the parlors of the Hayward Hotel.

The Bayonne, N. J., Board of Health has added to the city's sanitary code, a regulation prohibiting the pasting of new wall paper on the walls of any dwelling until the old paper has been removed and the walls made free from disease germs. A recent epidemic was traced by the sanitary corps to germs which had lingered for months in old wall paper.

THE THEATERS.

(Continued from Fifth Page.)

plexed audience last night were for a long time utterly at a loss as to what they were talking about.

Richard Vivian is Lindon, the unregenerate cause of all the turmoil in "The Truth." Miss Farrington is Eve Lindon, and Miss Sullivan is Laura Fraser, Eve's friend. The broad comedy role of Mrs. Genevieve Crespigny, the impossible militant suitor for the hand of old Roland, falls to Miss Lewis, who of course carries it through triumphantly.

On the whole, "The Truth" was completely but not brilliantly rendered last night. The players do not seem to have as yet wakened to this admirable comedy's possibilities. Their work was languid, almost indifferent—something very unusual in the Belasco. Some of the best work of the evening was done by Miss Farington, who labored under the disadvantage of a cold which made speech exceedingly difficult.

An eastern publication comes out with a panegyric on an estimable woman who first discovered the value of Victor records to public school pupils. Credit for originality is given, and the suggestion is made that the idea take a wider sweep.

Charles Farwell Edson, here in Los Angeles, has been the real apostle of the wooden horn, frequently preaching in the wilderness and raising his voice in desert places for years. Moreover, he has accomplished things. He has won State recommendation for good records in place of no music at all, or poor music, and he has had thanks which may be declared national.

If credit for rightly-regulated phonographic instruction belongs anywhere, it doubtless belongs to Mr. Edson. We are certain that he pioneered the field.

Mme. Bertha Arnet, soprano, gave a concert in Filger's Operahouse, Glendale, the evening of Washington's Birthday. Henry Schoenefeld, pianist and composer, was also heard, and accompanying them were Margaret Obera Miller, reader, and Elsa Grosser, violinist.

Virginia's entire coast artillery corps of four companies, one of the divisions of the State militia, was ordered disbanded by Gov. Mann and Adjt.-Gen. Sale yesterday. A court of inquiry held recently recommended this course, after hearing of internal strife and friction with United States army officers in the Chesapeake forts.

Make the Liver Do its Duty

Nine times in ten when the liver is right the stomach and bowels are right.

CARTER'S LITTLE LIVER PILLS gently but firmly compel a lazy liver to do its duty.

Cure Constipation, Indigestion, Sick Headache, and Distress after Eating.

Small Pill, Small Dose, Small Price

Genuine must bear Signature

Brent Good

Today and Wednesday
Last Days

Marvel's Insurance Adjuster's Sale!

JUST today and tomorrow—the opportunity is too rare, too important, for you to let pass. The very latest, newest spring millinery genuinely sacrificed—even the clever new models in "Phipps," "Burgesser" and "Gage" hats included. Absolutely nothing damaged. Prices will go back to the proper level after Wednesday. Profit by the reductions while you may.

Marvel Millinery

241-243 SOUTH BROADWAY.

Business: Markets—Finance and Trade.

FINANCIAL.

OFFICE OF THE TIMES, Los Angeles, Feb. 27, 1911.

BANK CLEARINGS. Bank clearings yesterday were [illegible]. For the corresponding day of 1910, $1,617,174.36; for the same day of 1909, [illegible].

Quotations furnished by the Los Angeles Stock Exchange.

OIL STOCKS.

Producers—	Bid.	Asked.
Amalgamated Oil	[illegible]	[illegible]
American Crude Oil Co.	[illegible]	[illegible]
American Pet. Co. pfd.	[illegible]	77.00
Associated Oil	[illegible]	[illegible]
Bear Creek Oil & M. Co.	[illegible]	[illegible]
Cal. Midway Oil Co.	[illegible]	[illegible]
Central	[illegible]	[illegible]
Coalinga Central Oil Co.	[illegible]	[illegible]
Columbia	[illegible]	[illegible]
Consol. Midway Oil Co.	[illegible]	[illegible]
Continental Oil	[illegible]	[illegible]
Kern Oil Co.	[illegible]	[illegible]
Euclid Oil Co.	[illegible]	[illegible]
Fullerton Oil	[illegible]	[illegible]
Globe	[illegible]	[illegible]
Jade Oil Co.	[illegible]	[illegible]
Mexican Pet. Ltd. pfd.	[illegible]	[illegible]
Mexican Pet. Ltd. com.	[illegible]	[illegible]
Mascot Oil Co.	[illegible]	3.00
New Pennsyl. Pet. Co.	[illegible]	[illegible]
Olinda Land Co. (oil)	[illegible]	[illegible]
Palmer Oil Co.	1.47	[illegible]
Perseus Oil Co.	[illegible]	[illegible]
Pinal Oil Co.	[illegible]	[illegible]
Piru Oil and L. Co.	.20	[illegible]
Rice Ranch Oil Co.	[illegible]	[illegible]
Union	161.75	[illegible]
Union Provident Co.	100.00	[illegible]
United Petroleum	101.00	[illegible]
United Oil Co.	[illegible]	.76
Western Union	71.00	[illegible]
Non-producers—		
Penn. Midway Oil Co.	.18	[illegible]
Oleum Dev. Co.	[illegible]	[illegible]

BANK STOCKS.

	Bid.	Asked.
All Night & Day Bank	[illegible]	[illegible]
Bank of So. California	[illegible]	[illegible]
B'way Bank & Trust	175.00	....
Cal. Savings Bank	[illegible]	....
Central Nat'l Bank	[illegible]	[illegible]
Citizens' National	[illegible]	[illegible]
Commercial National	[illegible]	[illegible]
Equitable Savings Bank	[illegible]	[illegible]
Farmers' & Mer. Nat'l	[illegible]	[illegible]
First National	[illegible]	[illegible]
German American Savings	[illegible]	[illegible]
Globe Savings Bank	[illegible]	[illegible]
Home Sav. Bank of L. A.	[illegible]	[illegible]
Merchants' National	[illegible]	[illegible]
Nat'l Bank of Cal.	[illegible]	[illegible]
Nat'l Bank of Com.	[illegible]	[illegible]
Security Savings Bank	[illegible]	[illegible]
The Southern Trust Co. (50 per cent. paid up.)	[illegible]	[illegible]
U. S. National Bank	[illegible]	....

BONDS. (With Accrued Interest.)

	Bid.	Asked.
Associated Oil Co.	[illegible]	[illegible]
Corona City Water Co.	[illegible]	[illegible]
Corona Power & W. Co.	[illegible]	[illegible]
Cucamonga Water Co.	[illegible]	[illegible]
Edison El. Co. 1st R.	[illegible]	[illegible]
Edison El. Co. old issue	[illegible]	[illegible]
Home Telephone Co.	[illegible]	[illegible]
Home Tel. Co. 1st refg.	74	[illegible]
L. A. Pac. 1st Con. Mtge.	[illegible]	[illegible]
L. A. Railway Co.	[illegible]	[illegible]
L. A. Traction Co.	[illegible]	[illegible]
L. A. Traction Co.	[illegible]	[illegible]
Mexican Nat'l Gas	[illegible]	[illegible]
Mission Trans. & R. Co.	[illegible]	[illegible]
Pac. Elec. Ry. Co.	[illegible]	[illegible]
Pac. Light & Power Co.	[illegible]	[illegible]
Pasadena Home T.&T. Co.	[illegible]	[illegible]
Pomona & Ont. L. & P. Co.	[illegible]	[illegible]
Riverside H. T. & T. Co.	[illegible]	[illegible]
S. D. H. T. & T. 1st Mtge.	[illegible]	[illegible]
Territorial Water Co.	[illegible]	[illegible]
Union Transportation Co.	[illegible]	[illegible]
U. S. L. D. T. &T. Co.	[illegible]	[illegible]
Visalia Water Co.	[illegible]	[illegible]
Whittier Home T. & T. Co.	[illegible]	[illegible]

INDUSTRIAL AND PUBLIC UTILITIES.

	Bid.	Asked.
Cal. Portland Cement Co.	[illegible]	[illegible]
Edison Electric, pfd.	77.50	[illegible]
Edison Electric, com.	[illegible]	[illegible]
Hawaiian Com. & Sugar	[illegible]	[illegible]
Home Telephone pfd.	[illegible]	[illegible]
Home Telephone com.	[illegible]	[illegible]
Huntington S. P. Co.	[illegible]	[illegible]
L. A. Athletic Club	[illegible]	[illegible]
L. A. Brewing Co.	[illegible]	[illegible]
L. A. Investment Co.	[illegible]	[illegible]
Mexican Nat'l Gas pfd.	[illegible]	[illegible]
Pasadena S. P. Co.	[illegible]	[illegible]
Pac. Mut. Life Ins. Co.	[illegible]	[illegible]
Pac. Con. Stone Co.	[illegible]	[illegible]
Pasadena Home T. & T. Co.	[illegible]	[illegible]
S. Monica B. H. T. pfd.	[illegible]	[illegible]
San Drug Co.	[illegible]	[illegible]
Title G. & T. Co. pfd.	[illegible]	[illegible]
Title I. & T. Co. pfd.	[illegible]	[illegible]
Title I. & T. Co. com.	[illegible]	[illegible]
Title I. & T. Co. Ser. C.	[illegible]	[illegible]
U. S. L. D. T. & T. Co. pfd.	[illegible]	40.00
Union Security Corp. pfd.	[illegible]	[illegible]
Whittier Home T. & T. Co.	[illegible]	[illegible]

SALES—Morning session: 1000 Cal. Midway at [illegible]; 1000 do. at [illegible]; 1000 do. at [illegible]; 1000 Cons. Midway at [illegible]; 1000 do. at [illegible] ... [illegible] 100 Palmer Oil Co. at 1.47½; 100 do. at 1.48½; 6 Union at 162.00; 10 do. at 162.25; 3 Union Prov. Co. at 100.00; 1 do. at 101.00; 10 do. at 100.75; [illegible] do. at 100.75; 500 United at 75; 1000 do. at 75; 10 Western Union at [illegible].

SALES—Afternoon session: [illegible] Cal. Midway at 51½; 500 Cons. Midway at 14½; 500 do. at 14½; 1000 do. at 14½; 1000 do. at 14½; 1000 do. at 14½; 1000 do. at 14½; 1000 do. at 14½; 1000 do. at 14½; 1000 do. at 14½; [illegible] P. Ltd., com. at 22.50; 25 do. at 22.50; 10 do. at 22.50; 1000 Palmer at 1.50; 3 Union at 162.00; 5 do. at 162.00; 3 Union Prov. Co. at 100.75; 1000 United at 75; 1000 do. at [illegible]; 1000 do. at 74¾.

MINING STOCK.

CALIFORNIA.

Miscellaneous—	Bid.	Asked.
Cal. Hills M. Co.	.03	[illegible]

NEVADA.

Miscellaneous—	Bid.	Asked.
Johnnie M. & M. Co.	.07	.13
Searchlight Parallel	7.00M	[illegible]

LOCAL PRODUCE MARKET.

Rain played havoc with business on the markets yesterday morning. Monday is usually one day of the week that is assured of particularly good business, but this was impossible with very light receipts and retailers also holding off in their buying. Prices on a few of the vegetables on the list were up. Lettuce was quoted as high as 75 cents on extra fancy quality. Endive and chicory from the north sold at 40 cents a dozen. Mexican tomatoes were not over plentiful, the supply having been pretty well consumed in outside shipments and local trade during the past three or four days when receipts have been delayed. Celery is holding at a little better price. Some of the stock is bringing up to $2.50, but the average is nearer $2 a crate. Bunch goods are moving at unchanged figures, with a good daily supply the rule.

Egg receipts were 365 cases. The demand for them was fair. Prices were unchanged on all grades, eastern included. The San Francisco quotation on eggs was reported at [illegible] cents a dozen, case count.

The butter market was down on all grades. Creamery extra sold at 30 cents, creamery firsts at 28 cents, ladle at 21 and country at 19 cents a pound. This reduction has been looked for during the past [illegible] months. Prices through the East as well as in all parts of California have been on the decline, and Los Angeles still remains the highest market in the United States. New York and Chicago are asking 28 cents for creamery extras, while San Francisco is holding the same grade at 28 cents. Receipts were [illegible] pounds.

Cheese arrivals were [illegible] pounds. This commodity is also showing some weakness. [illegible] cream is selling in San Francisco at [illegible] cents for fresh stock and is weak at that [illegible]. Storage full cream sold here at [illegible] cents in a jobbing way, this meaning a loss for the man who put the cheese away when it was selling for more than they [illegible] realize on it at the present time, after paying all of the storage charges.

The potato market showed more firmness than for several days past. This is accountable to the light arrivals of four days past, yesterday only [illegible] sacks were reported in, buying was rather light.

The demand for onions was fair. Offerings consisted of Australian brown and Nevada stock. Manchurian pink beans were quoted for the first time. They were quoted at a range of $5.25 to $5.75 a hundred. Other bean offerings were light and no arrivals were reported. The demand for sweet potatoes was good. Arrivals were [illegible] sacks.

A car of northern apples was received. [illegible] mixed stock, Roman beauties and [illegible]. The demand for apples continued heavy. There were no changes in fruit quotations.

Prices Current.

[illegible]

Oranges and Lemons.

DAILY QUOTATIONS OF THE EASTERN CITRUS MARKETS.

[Special Correspondent of The Times with Pacific Coast Chamber of Commerce Commission.]

NEW YORK, Feb. 27.—[Exclusive Dispatch.] Forty-three cars navels, five cars lemons sold. Market strong on navels and lemons. Weather fair.

NAVELS.

	Average.
Titus Ranch, fy, San Marino G.P.A.	$2.50
El Toreador, sd, San Marino G.P.A.	2.40
Swastika, iced, L. V. W. Brown	2.65
Sunset, iced	[illegible]
Elephant, or, Elephant Orch.	[illegible]
Elephant seconds, Elephant Orch.	[illegible]
Blue Banner, iced, Sutherland F.	2.60
Green Banner, iced, Sutherland F.	2.35
Valle Vista, iced, sd, Sutherland F.	[illegible]
Campanile, iced, Red. Mo. Dis.	2.40
Redlands Best, iced, xf, Red. Mo.	2.85
King, iced	2.60
Sultan, iced, xf, Red. Mo.	2.10
Camellia, xf, Red. Mo. Dis.	2.10
Blue Highprof Assn.	2.65
Delicious	[illegible]
Stock Label	2.10
Mt. Harrison, fy, I.M.P. Sewell	2.65
Mt. Harrison, ch, I.M.P. Sewell	2.50
Euclid, or, Growers' F. Co.	2.90
Uplander, or, Growers' F. Co.	2.50
Old Mission, fy, Chapman	2.50
Old Mission, ch, Chapman	[illegible]
Golden Eagle, sd, Chapman	[illegible]
Diamond A	2.55
Diamond B	2.55
Sierra Celeste, W. T. Michael	2.55
Sierra Nuggets, W. T. Michael	2.40
Ideal High Prof. F. Assn.	2.55
Delicious Prof. F. Assn.	2.35
Stock Label	2.25
Regent, sd, Growers' F. Co.	2.65
Regina, ch, Growers' F. Co.	2.60
Regent, sd, Growers' F. Co.	[illegible]
Big Four	[illegible]
Orchard, I.M.P. or, National O. Co.	3.00
Standard, I.M.P. sd, National O. Co.	[illegible]
Orchard, or, National O. Co.	2.55
Standard, sd, National O. Co.	2.25
Aurora, fy, E. Pyeke Co.	2.10
Rose, xf, Red. O. G. Assn.	[illegible]
Half Moon, xf, Red. M. Co.	[illegible]
Golden Cross, I.M.P. National O.	[illegible]
Red X	[illegible]
Gold Buckle, R. H. E. High.	[illegible]
Victoria, A. H. Ex.	[illegible]
Lincoln, A. H. Ex.	[illegible]
Lincoln, I. M. P. A. H. Ex.	2.90
Glendora, Hgts., fy, A.C.G. Glen.	2.70
Glendora Hgts., ch., A.C.G. Glen.	2.10
Homer, Q.C. Corona	2.30
Pinnacle, O. K. Ex.	2.30
Majesty, O. K. Ex.	2.40
Gold Buckle, R. H. E. High.	2.35
Lochinvar, R. H. E. High.	2.55
Kenilworth, I. M. P., A. H. Riv.	2.80
Peasant, I. M. P., A. H. Riv.	2.70
Sierra Vista, I. M. P., A. H. Riv.	2.70
Sierra Vista, A. H., Riv.	[illegible]
Peasant, A. H., Riv.	[illegible]
Royal Knight, R. H. E., High.	[illegible]
Blue Seal, A.C.G. Ex.	[illegible]
Red Shield, A.C.G. Ex.	[illegible]
Blue Globe, I.M.P. Riv. Ex. Riv.	3.05
Red Globe, I.M.P. Riv. Ex. Riv.	2.65
Blue Globe, Riv. Ex. Riv.	[illegible]
Red Globe, Riv. Ex. Riv.	[illegible]
Jameson, I.M.P. Qc. Corona	[illegible]
Justrite, I.M.P. Corona	[illegible]
Jameson, Qc. Corona	[illegible]
Justrite, Qc. Corona	[illegible]
Uncle Sam, Riv. Ex. Riv.	2.55
LaMesa, I.M.P. Riv. Ex.	2.65
Golden Rule, I.M.P. Riv. Ex.	[illegible]
Golden, I.M.P. Riv. Ex.	[illegible]
LaMesa, Riv. Ex. Riv.	[illegible]
Golden Rule, Riv. Ex. Riv.	[illegible]
Homer, Qc. Corona	[illegible]
Camel, Qc. Corona	[illegible]
Stork, S.A. Ex.	[illegible]
Pointer, A.C.G. Ex.	[illegible]
Hunter, A.C.G. Ex.	[illegible]
Possum, A.C.G. Ex.	[illegible]
Camel, Qc. Corona	[illegible]
Athlete	[illegible]
Red Shield, I.M.P. A.C.G. Ex.	2.65
Pointer, A.C.G. Ex.	[illegible]
La Paloma	[illegible]
Gavilan, Riv. Ex.	[illegible]
Bracelet, Riv. Ex.	[illegible]
Pride of Cal.	[illegible]
Pointer, A.C.G. Ex.	2.20

HALF BOXES—NAVELS.

Mahala	$1.65

HALF BOXES—BLOODS.

Redlands' Best	$1.55
Redlands' Pride	1.45
King	1.45
Homer	1.50
Homer	1.50
Sierra Vista	1.55
Kenilworth	1.50
So. Beauties	1.55
Justrite	1.45

TANGERINES—HALF BOXES.

Mahala	2.10
Camellia	1.55
Euclid	1.90
Quail	1.75
Glendora Heights	1.90
Quail	1.70
Pinnacle	2.15
Blue Seal	1.60
La Mesa	1.75
Stag	1.75

LEMONS.

Lind Vista	$3.20
Marguerite	2.90
Sunrise	2.85
Limoneira selected	3.30
Pet	2.85
Greyhound	3.00
San Fernando Rey	2.80
Tunnel	2.80

Cincinnati Market.

CINCINNATI, Feb. 27.—[Exclusive Dispatch.] Cool. Market strong on small sizes, weak on large sizes navels. Steady lemons. Six cars navels, one car lemons, five cars Floridas sold. Florida Brights and Russets, $1.60 to $2.35.

NAVELS.

Mother Colony, S. T., Anaheim	$2.35
Airship, Fillmore C. A.	1.65
Golden, Riverside Ex.	1.90
Camellia, xf, M. O. Dist.	2.50
Pico, S. T. Whittier	2.10
Oriole, Fillmore Cit.	1.70
Castle	1.80
Clover, xc, Red. O. G. A.	2.35

Cleveland Market.

CLEVELAND, Feb. 27.—[Exclusive Dispatch.] Six cars navels, three cars lemons, two mixed cars sold. Unchanged navels, lower lemons. Cold, predicted colder.

NAVELS.

Trial, A. C. G., Lamanda Park	$2.35
Parrot, S. A. Ex.	2.35
Royal Knight, R. H., Redlands	2.45
Parrot, S. A. Ex.	2.35
Belt, R. H. E. Highland	2.35
Billiken, Riverside Ex.	[illegible]
Tiger, S. B. Colton	[illegible]
Herald, xc, W. American F.	2.30
Canon, A. C. G., Lamanda Park	2.10
Hawk, S. A. Ex.	2.10
Newsboy, R. H., Redlands	1.95
Lochinvar, R. H., E. Highland	2.50
Uncle Sam, Riverside, Pachappa	2.40
Pond Lily, Riverside Ex., Pachappa	2.05
Floral, S. B., Colton	2.10

LEMONS.

Pet, S. A. Ex.	$2.30
Greyhound	3.00
Pup	2.95
Belt, R. H., E. Highland	3.05

Prairie Chicken, A. H., Prenda	2.50
Floral, S. B., Colton	1.90
Touchdown	2.55
Freedom	2.05

TANGERINES—HALVES.

Tiger	$1.70

Boston Market.

BOSTON, Feb. 27.—[Exclusive Dispatch.] Twenty-one cars sold. Fair, warm. Market strong and higher, both oranges and lemons.

NAVELS.

Glendora Heights, x, ch, A. C. G.	$2.95
Laurel, Q. C., Corona	2.60
Princess, Q. C., Corona	2.65
John Alden, S. B., Highland	2.60
Sierra Vista, A. H., Riverside	2.60
Peasant, A. H., Riverside	2.55
Gold Buckle, R. H., E. Highland	2.65
Pointer, A. C. G., Azusa	2.60
Eagle, A. F. Alles	2.50
Orchard, or, National O. Co.	2.55
Hawarden, Hawarden C. A.	2.65
Hawarden, Hawarden C. A.	2.65
Redlands Best, xf, M. O. Dist.	2.85
California Beauty	2.45
Standard, sd, National O. Co.	2.25
Scout	1.90
Pinnacle, O. K. Ex.	2.70
Laurel, Q. C., Corona	2.50
Golden Bar, S. B., Highland	2.70
Pine Cone, S. B., Highland	2.55
Kenilworth, A. H., Riverside	2.90
Queen Bee, Q. C., Corona	2.90
Lochinvar, R. H., E. Highland	2.90
Sweetheart, A. F. Alles	2.75
Alpha, xf, R. Henderson	2.75
Elephant, or, Elephant Orchard	2.60
Elk, R. Henderson	2.30
Arch, ch, Hawarden C. A.	[illegible]
Arch, ch, Hawarden C. A.	[illegible]
Elephant seconds, Elephant Orchard	2.40
Fox, xc	2.40

LEMONS.

Lotengo, fy, Sparr Ft. Co.	$2.90
Del Oro, ch	2.55
XXX, S. T. Lemingwell	2.90
EEE	2.70

TANGERINES—HALVES.

Bear, boxes	$2.15

BLOODS—HALVES.

Laurel	$1.60

Pittsburgh Market.

PITTSBURGH, Feb. 27.—[Exclusive Dispatch.] Fifteen cars sold. Market steady on oranges and lemons. Favorable weather.

NAVELS.

Naralimo, or, Sparr Ft. Co.	$2.45
Hibiscus, Sweetwater Ft. Co.	1.75
Liberty, Escondido Ft. Growers	1.35
Parrot, S. A. Ex.	1.90
Red C, Covina Ex.	1.95
Butterfly, Covina Ex.	1.75
Castle, Riverside Ex., Riverside	1.90
Glendora Hgts., xc., A. C. G., Glendora	2.25
Parrot, S. A. Ex.	1.95
Glendora Hgts., fy, A. C. G., Glendora	2.60
Del Oro, ch, Sparr Ft. Co.	2.10
Stock Label, Sweetwater Ft. Co.	1.65
Liberty, lmp, Escondido F. G.	1.65
Hunter, A. C. G., Azusa	1.85
Blue Label, A. C. G., Charter Oak	1.75
Golden, Riverside Ex., Riverside	1.90
Glendora Hgts., fy, A. C. G.	2.15
Jasmine, D. M., Duarte	2.25
Jasmine, D. M., Duarte	2.20
Glendora Hgts., xc, A. C. G.	2.35

LEMONS.

Mtn. Crest, S. A. Ex.	$2.90
Primrose, D. M., Duarte	2.10

TANGERINES—HALVES.

Liberty	$1.65
Glendora Hgts., xf	1.70

Philadelphia Market.

PHILADELPHIA, Feb. 27.—[Exclusive Dispatch.] Ten cars navels, four mixed cars and one car lemons sold. Twenty-one cars Floridas sold. Oranges, $1.25 to $3.50; avge., $2.65. Grapefruit, 90c to $2.60; avge., $1.60. Tangerines, $1.70 to $2.55; avge., $2.25. Market unchanged.

NAVELS.

Carmencita, S. T., Fullerton	$2.15
Cosmos, S. R., Yerkes S.	2.10
Flag, A. C. G., Glendora	2.65
Carmencita, S. T., Fullerton	2.70
Possum, A. C. G., Charter O.	2.17
Colombo, S. T., Fullerton	2.10
Native Sons, Co. King F. Co.	2.85
Salt Lake, Sd. King F. Co.	2.85
Beach, Sd. Gowan & W.	2.50
Venus, Xc. E. Peycke Co.	2.50
Canna, S. B., Kerkes S.	2.30
Pico, S. T. Whittier	2.30
Pointer, A. C. G., Glen.	2.40
Pointer, A. C. G., Charter O.	2.40
Carmencita, S. T., Fullerton	2.35
Alhambra, S. T., E. Alh.	2.35
Salt Lake, Sd. King F. Co.	2.15
Lone Palm, Xc. Gowan & W.	[illegible]
Mars, xc, E. Peycke Co.	[illegible]
Cove, sd, E. Peycke Co.	[illegible]

TANGERINES—HALVES.

Stag	$1.25
Dancy	1.50

MANDARINES—HALVES.

Stag	$1.25

LEMONS.

Upland, Czar, or, Upland M. O. Assn.	$3.00

St. Louis Market.

ST. LOUIS, Feb. 27.—Cool. Clear. Market weak on large sizes navels, steady on lemons. 7 cars navels, 1 car lemons sold.

NAVELS.

Searchlight, S. S., Orange	$1.70
Teal, Covina Ex.	[illegible]
Belt, R. H. E. High	[illegible]
Palomar, Lovelein F. Co.	2.00
Hunter, A. C. G., Glendora	2.05
Lone Palm, xc, Gowan & W.	2.15
Dulce, sd, Randolph F. Co.	1.70
Butterfly, Covina Ex.	2.25
Lochinvar, R. H. E., High	2.25
Logcabin, Loveless F. Co.	2.15
Pointer, A. C. G., Glendora	2.15
Beach, sd, Mc. G. & W.	2.15
Anchor, ch, Randolph F.	1.75

LEMONS.

Hillsidegem, Loveless F. Co., Escondido	$2.35
Bridal Veil, vc, Ex., Fillmore	$3.35
Whitecross	$3.35
Loma	$2.60
White Cross, lemonettes	$3.35

Los Angeles Market.

LOS ANGELES.—Nine cars navels sold here today. Market more active, better feeling.

NAVELS.

	Avge.
Halfmoon, xf, Red O. G. A.	$1.62½
Bronco, xf, W. American F.	1.57½
Red Raven, P. & Lett, Riv.	1.57½
Premium, or, Benchley F. Co.	1.27½
Herald, xc, W. American F. Co.	1.25
Sunrise	1.25
United, fy, from Placentia	1.25
Sky Blue	1.15
Lone Palm, xc, Gowan & Willard	1.10

Discount on all second grades and small off sizes, 25c box.

Citrus Fruit Shipments.

	Oranges.	Lemons.	Total
Friday, Feb. 24	257	20	277
Sat., Sun., Feb. 25, 26	311	23	334

[illegible] orange and lemon peel, 14@15; currants, imp., fancy, bulk, recleaned, 7½; fancy, 50 1-lb., 10@11; packaged, imported Fards, fancy, 60s, 11½; Fards, fancy 12s, 12½; Persian Golden, 60s, [illegible]; Persian Golden, 12s, [illegible]. Figs, black and white, bulk box, 2.50; white, 6 oz., 50s, 2.00; 12 oz., 12s, 1.00; 16 oz., 10s, 1.10; 16 oz., cartons, 12s, 1.15; imported, 14-16-18. Nectarines, per lb., 10; fancy, 25s, 9. Peaches, fancy, 25s, 8½; choice, 25s, 7½; choice, sacks, 6½; fancy peeled, 25s, 20. Peels, lemon or orange, 10@13. Prunes, 30-40, 12; 40-50, 11½; 50-60, 11; 60-70, 10½; 70-80, 10; 80-90, 9½; 90-100, 9; (when packed in 50-lb. boxes 1½c extra.) Apricots, 12; choice, 12. Pears, 12@14. Plums, 10@11.

RAISINS—Sultanas, bleached, 9; unbleached, [illegible]; seeded, 7 for 16-oz. pkg., 6 for 12-oz. pkg.; London layers, 2-crown, 1.15; 3-crown, 1.40; 4-crown, 1.60; 5-crown, 1.90; 6-crown, 2.50; loose Muscatels, 2-crown, 4; 3-crown, 5; 4-crown, 6.

NUTS—New almonds, fancy, IXL, 16@17; almonds, fancy, paper shell, 14@15½; Brazils, 14@15; filberts, large, new crop, 15; pecans, large, 18; small, 15; pine nuts, 18@20; peanuts, eastern, "Sun," raw, 7@7½; peanuts, eastern, "Sun," roasted, 8½; peanuts, Japs, fancy, raw, 6½; peanuts, Jap, fancy roasted, 7½; California, raw, 6; California, roasted, 7; walnuts, Jumbos, 18@19; No. 1, softshell, 16½; walnuts, No. 2, softshell, 11; cocoanuts, 90 per doz.; popcorn, local, [illegible]; eastern, [illegible].

HONEY—Comb, fancy, water white, 1-lb. frames, 18@19; light amber, 15; white, 17; extracted, light amber, 9½; white, 10; water white, 10½; beeswax, 30 per lb.

CITRUS FRUITS—Navels, 1.50@2.25 per box; lemons, fancy pack, 2.00@2.50; choice, 1.50@1.75; unpacked stock, 1.25@1.50; grapefruit, seedless, 2.50@3.50; seedling grapefruit, 1.75@2.00; tangerines, 1.50@1.75; limes, 1.25@1.50 per hundred.

FRESH FRUITS — Apples, Jonathans, (California,) 2.00; Utah Jonathans, 2.25@2.35; Greening, 1.25; Bellefleur, 4-tier, 1.25@1.50; 4-tier White Winter Pearmains, 1.25; Red Pearmains, 1.25; Fall Pippins, 1.25; Baldwins, 1.50; Spitzenbergens, 1.75@2.50; Ganos, 2.00; Hoovers, 1.00; Ben Davis, 1.50; Winesaps, 2.25; Roman Beauties, 2.25@2.50; bananas, 4@4½ per lb.; Bermuda bananas, 6; pineapples, 6@8; Bartlett pears, 2.00 per lug box; persimmons, 7 per lb.; mangoes, 1.75 doz.

BERRIES—Strawberries, 20@25 per basket; raspberries, 10@12 per basket.

ONIONS AND CHILI—Evaporated chili, 14@16; sun-dried chili, 25; ground chili, 20; Mexican black, 25; chili telpini, 75@1.00; Japan, 16. Onions, Australian Browns, 2.75 per 100 lbs.; Utah, 2.75; Nevada, 2.75@3.00; Oregon, 2.75@3; garlic, 6@10 per lb.

POTATOES—Highlands, 2.00@2.25 per 100 lbs.; Salinas, 2.50; Lompoc, 2.35; Watsonville, 2.25; Oregon Early Rose, 2.00@2.10; White Rose, 2.00; Idaho, 1.90@2.15; Minnesota, 1.90@2.15; sweets, yellow, 2.75@4.00; white, 3.00; red, 3.00.

GREEN VEGETABLES—Beets, 25@30; carrots, 25@30; parsley, 20@25 per doz.; spearmint, 30@35 per doz.; turnips, 25@30; oyster plant, 30; peas, 7@8; beans, White Wax, 10@12; green string, 10@12 per lb.; Limas, 10; radishes, 20@25 per doz.; watercress, 25@35 per doz.; spinach, 15@20; cabbage, 50@75 per sack; red cabbage, 2 per lb.; early leaf, 2 per lb.; green onions, 20@25 per doz.; leeks, 35@40 per doz.; lettuce, common, 25@60 per crate; endive, 40 per doz.; escarol, 40 per doz.; parsnips, 25@30 per doz.; celery, 2.00@2.50 per crate; tomatoes, Mexican, 1.50@1.75 per 4-basket crate; hothouse mushrooms, 2.50@4.00 per basket; locals, 10@20 per lb.; artichokes, northern, 1.00@1.25 per box; Jerusalem artichokes, 1.00 per lug box; red chili peppers, 8@10 per lb.; green chilis, 8@10; celery root, 5 per lb.; rhubarb, local, 75@90; cream squash, 60 per lug box; summer squash, local, 50@75 per lug box; cucumbers, hothouse, 50@2.25 per doz.; eggplant, 15 per lb.; Brussels sprouts, 7@8 per lb.; corn husks, 7@10 per lb.; alligator pears, 3.00@4.00 per doz.; okra, [illegible]; cauliflower, 1.00@1.50 per crate; pumpkins, 1@2 per lb.; asparagus, [illegible] per lb.

POULTRY—Dealers buy from the producer, live weight, Old roosters, 10; stag, 10; hens, 17@19 per lb.; ducks, 20; geese, 17; turkeys, 22@25; squab pigeons, 2.00 per doz.; fryers, 28; broilers, 25; roasters, 19. Wholesaler sells to retailer, live weight: Hens, 21@22; fryers, 30@37; broilers, 28; old roosters, 15; turkeys, 25; geese, 25; ducks, 28. Dressed weight averages from 2c to 5c higher than live weight.

LIVE STOCK—Based on delivered weights in Los Angeles (furnished by Hauser Packing Company.) Steers, 5@5¾; heifers, 4@4½; cows, 3¾@4; calves, 5½@6; wethers, 5.00@6.00 a head; ewes, 3.50@4.00; lambs, 4.00@4.50; hogs, 80-200 lbs., 8¼@8¾; hogs, 200-300 lbs., 7¾@8.

BEEF—Steers, per lb. net, 10; heifers, 9½; steers, hind quarters, 10; short hind quarters 10¾, fore quarters, 7½; short loins, 17; loin butts, 11; loins, No. 1, 13¾; ribs, No. 1, 12; loins, No. 2, 12½; ribs, No. 2, 10½; full chucks, 8; short chucks, 8¾; triangles, 7¾; plates, 7½; steer rounds and rumps, 9; steer rounds, butt on, 10¾; tenderloins, fresh, 25; do., frozen, 18; shoulder clods, 12; rolls, 10; boned trimmings, 7½; shanks, 4; flank steaks, 10; sweetbreads, 25; fresh tongues, 12; suet, 4; cod fat, 7; livers, 7; oxtails, each, 5; brains, each, 10; hearts, 6; clean tripe, each, 20; feet, each, 7½; heads, 5 per lb.; kidneys, each, 5; cooked tripe, each, 2.50.

VEAL—Per lb., net, calves, 110 lbs. and under, 11; do., 111-130 lbs., 10½; do., 131-160 lbs., [illegible]; hind quarters, 12½; fore quarters, 7; heads, frozen, each, 50c; feet, frozen, each, 5; livers, [illegible].

MUTTON—Per lb., net, lambs, plain, 14; lambs, caul, 15; yearlings, 11½; wethers, 10½; ewes, 10; racks, 12½; legs, 12; loins, 10½; tongues, each, 3; plucks, each, 2; heads, skinned, each, 10; brains, 2; liver, hearts, [illegible].

PORK—Per lb., net, dressed hogs, head on, 14; do., head off, 15½; trimmed hogs, 16½; loins, fresh, 17½; loins, eastern, frozen, 18; loins, local, frozen, 17; legs, 16½; shoulders, 12; picnics, 11½; butts, 14½; bellies, 18; leaf lard, 15; trimmings, 13; tenderloins, 27; spare ribs, fresh, 12½; do., frozen, 8; head, 7; back fat, 12; tails, 8; neck bones, 5; tongues, 10; pigs, feet, each, 3½; livers, 7; hearts, each, 3½; plucks, each, 7; kidneys, each, 1½.

SAUSAGE—Per lb. net, Diamond "C" link, [illegible]; Diamond "C" bulk, 15; fresh pork links, 13; fresh pork, bulk, 13; Spanish style pork, 13; blood, 9; liver, 9; head cheese, in casings, 9; sour head cheese, 10-lb. pails, 10; bologna style, 7½; bologna style, paraffined sacks, 9; Rex Frankfurt style, 9; Coney Island style Frankfurt, 9; minced, in bladders, 12; Dougias style, in sacks, —; tongue loaf (new) 18; Salami (Italian,) 28@30; German, 25½; Holstein, Cervelat, 23; Farmer Cervelat, 28.

BACON—Winchester, 10-lb. bacon, 24½; Winchester, 6-8-lb. bacon, 25½; 12 avg., 23½; Empire, 23½; 4@er, 18-19; Premium, 23; Atlas bacon, 23½; Gold Band, 22; Diamond "C," 4-6-lb., 24½; Diamond "C," 6-8-lb., 24; Helmet bacon, 17; Orange Blossom bacon, 18; Sunlight bacon, 6-8 avg., 24½; Rex Breakfast bacon, 8-10 avg., 25½; Rex Breakfast bacon, 10-12 avg., 23½; Rex bacon, 6-8 avg., 20½; Reaul bacon, 23½; Pioneer bacon, 8-12 lbs., 24½; Helmet, 6-8 avg., 19¾; White Label bacon, 8 to 10 lbs., 20; Armour's Star wide bacon, 24; Armour's Shield bacon, 6-8 avg., 20; Colonial, 27@28; Special bacon, 23; Western bacon, 10-12 lbs. avg., 17½; Angelus, 6-8, 25½; Angelus, 8-10 lbs., 24½; Angelus, 10-12, 23½.

DRY SALTED MEATS—Dry Salt narrow bellies, 19½; dry salt clear bellies, 14-20 avg., 18; dry salt backs, 16¾; short clear backs, 17; short clear sides, 40-45 lbs. avg., 17; dried beef insides, 21¼; dried beef outsides, 19½; beef sausages, 19¼; medium bacon, 14@16; bacon strips, 20½; bacon backs, 23½; smoked beef tongues, 26¼.

PICKLED GOODS—[illegible]

HAMS—Per lb., Rex, 21¼; Rex skinned hams, 16¼; Diamond "C" 22¼; Diamond "C" skinned hams, 19¾; boiled boneless Rex hams, 28¼; Pioneer hams, 19¾; Regal, 19; mildcured hams, 17¾; plain hams, 16¾; Winchester, small, 10-12, 19¾; Winchester hams, avg., 19¼; Premium, 10 to 12 avg., 22¼; 12-14 lbs., 22¼; 14-16 lbs., 20; Winchester picnics, 14¼; Winchester boiled hams, 19¼; Winchester skinned hams, 19¼; Gold Band, 17¼; California hams, 13½; Premium skinned hams, 20¼; Atlas hams, 18¾; minced ham, 13¼; Cylinder boiled hams, 20¾; Premium boiled hams, 27; Oxford boiled hams, 19¾; Star boiled hams, 28; Silver hams, 10-12 avg., 22; Armour's Star hams, 1-10 avg., 20; Star hams, 12-14 avg., 21; Shield hams, 14-16 avg., 19; Shield boiled hams, 27; Angelus boiled hams, 12-14 avg., 20; 10-12 avg., 21; Colonial hams, 10-12 avg., 18; 12-16 avg., 18; Angelus skinned, 21½; Angelus picnics, 13¼.

LARD—Tierces, per lb., 17; cases, 14½; 10-pound, 11; Crescent lard, 11¼; back fat, 13; Diamond C Kettle lard, 16¾; Rex, 15½; White Label, 11¼; Rosie suetene, 10½; K. C. Lard, 9¾; Yellow Cocoanut, 11; White Cocoanut, 12; Mission lard, 12½; Compound lard, eastern, 9½; Armour's Shield lard, 15½; Armour's Simon Pure lard, [illegible]; Armour's Vegetole, 12; Pennant lard, 11¼; White Label lard, 15½; Baker's pure lard, 14½; Fairbank's White Cottolene, 17; Red Star lard, 16; Suetene, 11; Premium pound cans, 11¼; leaf lard, 16½; Rex pure lard, 1 case, 7.25; 5 cases, 7.15; 10 cases, 7.10; Baker's Cottolene, 1 tierce, 12¾; 2 tierces, 12¼; 5 tierces, 12½; Fairbank's Snow White lard, tierce basis, 15. Angelus lard, 16½; Angelus Compound, 10½.

SALT—Western, handled through L. A. jobbers, Princess salt, cartons, 25 to 28 per case 4.30; 150-lb. bales, Crown brand, all sizes, pockets, per bale, 1.75; Wellington Dairy, 50s, per ton, 16.00; 100s per ton, 15.50; 250s per ton, granulated and 5 ground, large, per ton, 10.00; ice-cream and evaporated sheep, 50s, per ton 11.00; Crown or Grain dairy, 50s, 12.00, 100s, 11.00; granulated and 5-ground, 100s, 11.00; lump stock imported per ton, 22.00; lump stock, Utah, per ton, 5.50. Special price in car lots, 2.00. Angelus sales, 1.00. Blue Cross fine dairy, 3.00 per ton, 14.00. Wellington 16.00, Rock or ¼-ground, 15s per ton, 16.00.

SUGAR—Prices are based on [illegible] add 10c; ½-bbls. 25c, and boxes, 50c per 100 lbs. All prices are on cash basis [illegible] days. Beet gran., 5.85; Standard cane, 6.05; Standard berry, 5.85; Cube A, crushed or fine crushed, 5.90; Candy Gran., 6.65; powdered, 6.65; C. & H. Confectioners' A, 5.85; Magnolia A, 5.85; Extra C, of H., 5.65; Golden C, 5.60; D, 4.85; Bowles 5x powdered, 30-lb. boxes 5.70; Bowles 5x powdered, ½-bbls. 6.05; Bowles 5x powdered, bbls., 6.20; Bowles Bros. Bar, boxes, 7.30; Bowles Bros. Bar, ½-bbls., 7.05.

FLOUR—Per bbl., Capitol, made of No. 1 hard and California wheat blended, 5.60; Aurora, 4.80; Mikado, 4.40; Trophy, 4.20; No. 1 Hard bakers, made of hard wheat only, 6.00; Capitol Bakers' Extra Hard, 6.30; Cal. Wheat Blended, 5.20; Our Glory, 5.00; Pride, 4.80; Eclipse, 4.90; XXXX Standard (blended.) 5.60; Purity blended, 4.80; Bluebell (blended,) 4.20; Apple Blossom, 4.80; higher, ½ sacks 20c per bbl. higher.) A-1, 5.60; Silver Star, 4.80; XXX, Globe bakers, 4.80; A-1 bakers', 5.20; Marvel Pastry, 4.70.

[illegible]

GRAIN AND MEALS—Per 100 lbs. Alfalfa meal, 1.10; bone granulated, 2.00; bone meal, 2.00; blood meal, 2.10; XXXX beef scraps, 3.20; bran, 1.50; barley, rolled, 1.30; charcoal, 2.10; XXXX chick feed, 2.30; do. bale of 5 1-lb. bags, 2.30; do. per bale of 10-lb. bags, 2.10; corn, eastern, mixed, 1.50; corn, eastern white, 1.55; corn, small yellow, 1.60; feed meal, 1.70; corn, Yellow Dent, 1.55; corn, cracked, 1.55; XXXX Dry Mash (a superior egg food,) per 50-lb. sack, 2.15; grit, Granite, 65; millet, 2.25; oilcake meal, 2.50; oats, White feed, 1.90; oats, Texas Red, local, 1.50; shell, California clam, 50; do., white clam, 50; do., hard eastern oyster, 1.20; XXXX Special Dry Scratch Food, 1.90; bran, 1.60; shorts, 1.75; wheat, 1.75; wheat, 100-lb. sack, 1.90; wheat, cracked, 100-lb. sack, 1.90.

HAY—(Baled:) Following are jobbing prices for hay. Producers receive 1.00 to 2.50 less than these prices.

Tame oat hay	15.00	16.00
Alfalfa hay	12.00	14.00
Barley hay	13.00	15.00
Wheat hay	13.00	16.00
Stock hay	10.00	12.00

OIL LIST—

W. W. oil, iron bbls., drums and tank wagons ..... .08½

Pearl oil, cases, 1s	.15½
Astral oil, cases, 2-5s	.15½
Elaine oil, cases, 2-5s	[illegible]
Eocene oil, cases, 2-5s	.19½
V. M. & P. naphtha, iron bbls., drums and tank wagons	.18
V. M. & P. naphtha, cases, 2-5s	.22
Red Crown gasoline, iron bbls., drums and tank wagons	.16½
Red Crown gasoline, cases, 2-5s	.22½
Engine distillate, iron bbls., drums and tank wagons	.07½
Engine distillate, cases, 2-5s	.13
Linseed oil, raw	1.09
Linseed oil, boiled	1.11
Linseed oil, cases, 5c per gal. higher.	
Turpentine, iron bbls.	1.08
Turpentine, in cases	1.15
Aroturps, in bbls.	.38
Aroturps, cases, 2-5s	.45

LOS ANGELES EXCHANGE.

Consolidated Midway Hits the Toboggan and Loses Over a Point. Market Is Bearish.

The Market on the Los Angeles Stock Exchange was very bearish in its tendency yesterday, the opening day of the week, and some of the oil shares lost ground. Consolidated Midway was the greatest sufferer in this respect, dropping from 15⅝ to 14⅜, the closing bid.

California Midway was also in the bad books of the brokers, closing at 51½, a considerable loss. The trading was not heavy, and the tone of the market was rotten, to use a curb phrase. Better things are expected in the near future.

SAN FRANCISCO EXCHANGE.

Belmont Dividend Is Increased at the Meeting in Philadelphia. Nevada Hills Is Stronger on Market.

[Special Service to The Times by B. F. Taylor, 118 West Fourth street, Los Angeles.]

SAN FRANCISCO, Feb. 27.—At the quarterly meeting of the Belmont Company at Philadelphia today a quarterly dividend of 25 cents a share was announced, payable April 1. This is an increase of 10 cents over the previous dividend. If the present rate of dividend is maintained, the company will have to earn $1,500,000 per year. The recent fire in the winze of this property has been put out, and while the damage to the mine, is slight, the loss of life totals 18. Belmont closed 615 bid, at 20c. Tonopah Ex. made another new high, closing 1.30 bid; West End was up 2, the balance unchanged. The Goldfields were in better form, Cons. gaining 10 points, Florence 10, Jumbo Ex. was strong 40@45, Fraction was up 2; Atlanta 1. Goldfield Cons. touched 7 on the New York Exchange this morning. Nevada Hills was 10 stronger, Round Mountain and Peak were unchanged, as were the Rawhides and Bullfrogs. The Comstocks showed their ability again to be fast movers. Ophir closed with a gain of 7½; Mexican 20, Con. Va. 7½, G. & C. 2; Hale & Norcross 2, Sierra 3, Union 5. There was a much better feeling tonight at the close of the market.

The following were the closing bid and asked quotations:

Goldfield District	Close— Bid.	Ask.		Close— Bid.	Ask.
Atlanta	13	15	Jim Butler	27	28
Booth	6	7	Midway	—	14
Blue Bull	2	3	McNamara	15	16
Col. Mtn.	2	3	Montana	94	95
Com. Frac.	14	—	Tono. of N.	825	850
Florence	240	—	Tono. Ex.	130	135
Gold. Con.	695	—	West End	54	56
Blue Bell	—	1	North Star	5	6
Gif. Kew	5	7	Rescue	9	10
Great Bend	—	3	Bullfrog District—		
Jumbo Ex.	40	41	Bonnie C.	1	2
Lone Star	2	3	May. Cons.	5	6
Oro	2	4	Tramp Con.	—	4
Red Hills	2	3	Other Districts—		
S. Kendall	10	11	Nev. Hills	260	262½
St. Ives	—	16	P. S. Peak	35	—
Silver Pick	5	6	Round Mt.	41	—
Yellow T.	5	—	Rhd. Coal.	2	4
C. O. D.	9	10	Fairview E.	45	—
R. Top Ex.	1	2	Dexter	5	—
Gldf. Mer.	6	—	R. Nest	2	4
Tonopah District—			M. B. Four	8	10
Belmont	615	620	Mustang	3	—

SECURITY BROKERS
Members of Los Angeles Stock Exchange
Reliability—Promptness—Accuracy.

BLANKENHORN & RATH
High returns on First Mtg. Bonds, 7 to 8 p. c. Bank stocks and Pref. Stocks 6 p. c. to 8 p. c. Union Oil and subsidiaries specialty.

L. A. CRISLER.
[illegible] I. W. Hellman. 411 S. Main St.
F5940.

N. G. HEALY,
Stocks and Bonds.
A4150. 302 I. W. Hellman Bldg.

F. IRWIN HERRON & CO.
301 H. W. Hellman Bldg.
SEE US ABOUT PALMER UNION.
Main 247. A4095.

H. G. HOLABIRD & CO.
Unlisted Securities Exchanged for Realty.
H. W. Hellman Bldg. F1942.

A. L. JAMESON,
[illegible] Security Building.
Main 858. Home F1223.

B. F. LEWIS & CO.
207 Union Trust Bldg., cor. 4th & Spring.
[illegible] Established 1892.

FIELDING J. STILSON CO.
305 H. W. Hellman Bldg.
Home 10261. Main 105.

Investment Brokers

WILLIAM H. COLE.
407 H. W. Hellman Bldg.
BONDS AND STOCKS.
Phone A2164.

EMPIRE SECURITIES CO.
Union Trust Bldg.
STREET BONDS AND WARRANTS BOUGHT AND SOLD.

HALDEMAN & CO.,
1012-13-14 Union Trust Bldg.
UNLISTED SECURITIES OUR SPECIALTY.
Phone F1647.

J. E. LEVI,
Selling Agent.
ATLANTA OIL COMPANY.
516-17-18 I. W. Hellman Bldg.
Write for six months' subscription to THE PETROLEUM NEWS—FREE.
Home Phone F2314.

HERBERT J. VATCHER, JR.,
Security Building.
INVESTMENT BROKER.
F3156; Main 8172. Cable "Vatcher."

Trust Companies

Title Guarantee and Trust Company
Southeast Corner Broadway and Franklin, Los Angeles.
CAPITAL $500,000 SURPLUS $445,000
Under supervision of Insurance Commissioner and Bank Superintendent.
Issues Certificates of Title and Policies of Title Insurance.
Handles Escrows with promptness and efficiency.
Acts in all Trust capacities.

J. J. DORAN & CO.
Stocks and Bonds
119 W. Fourth St., Ground Floor—Herman W. Hellman Building

Title Insurance and Trust Company
Issues Policies of Title Insurance and Certificates of Title. Its Assets Exceed the COMBINED ASSETS of All Other Title Companies in Southern California

SNOWBALL-SULLIVAN CO., Investment Securities
204-205 I. W. Hellman Building.
167-169 E. Colorado St., Pasadena, Cal. Both 'Phones.

WALTER H. FISHER,
905-906 Security Building. Investment Securities, Stocks, Bonds
F4275; Main 2918. Union Oil Company Securities a Specialty.

FIELDING J. STILSON CO.
Paid-up Capital, $150,000. Established in 1900
Members Los Angeles Stock Exchange
10261 305 H. W. Hellman Bldg. Main 105

HERBERT J. VATCHER, Jr., Investment Broker,
Security Building, Los Angeles, California.
Office F3156; Main 8172; Residence 39843. Cable "Vatcher," Western Union Code.

Before Th[e] Well Comes in Buy
Midway Union Stock
Buy Now for Quick, Substan[tial] Profit—Buy for Dividends [illegible]
WELL NEARING COMPLETION
Call or Write for Prices and Terms.
JOSEPH BALL COMPANY
Government, Municipal, Corporation Bonds and Other Investment [illegible]
433-434-435-436-437 SECURITY BUILDING
Phones 10345
Will Remove About March 1st to Our New Offices,
GROUND FLOOR, 130 WEST FOURTH STREET

Tax Exempt
BONDS
We own and offer high-grade municipal, railroad and public service corporation bonds to net the investor from 4½% to 6%

Descriptive circular (S 24) of standard tax exempt issues mailed upon request

N. W. Halsey & Co.
Los Angeles, Union Trust Building
San Francisco, 424 California St.
Philadelphia New York Chicago

A LUXURY THAT PAYS DIVIDENDS
is rarely met with in the business world. Ask the users of the
DICTAPHONE
about this business luxury and the dividends it has paid them in matter of time and convenience. Let us demonstrate it IN YOUR OFFICE.
SOUTHWESTERN SALES COMPANY
935 Security Building, Los Angeles, Cal.
Phones—Main 5280; F6497.

CLEARING HOUSE BANKS

NAME	OFFICERS	
Merchants' National Bank, S.E. Cor. Third and Spring	W. H. HOLLIDAY, Pres. CHAS. G. GREENE, Cashier.	[illegible]
National Bank of California, N.E. Cor. Fourth and Spring	J. E. FISHBURN, Pres. H. S. McKEE, Cashier.	[illegible]
Central National Bank, S.E. Cor. Fourth and Broadway	[illegible] SOMBRO, Pres. J. B. GIST, Cashier.	[illegible]
Citizens' National Bank, S.W. Cor. Third and Main	R. J. WATERS, Pres. WM. W. WOODS, Cashier.	[illegible]
Broadway Bank and Trust Co., [illegible] Broadway	WARREN GILLELEN, Pres. A. W. REDMAN, Cashier.	[illegible]
Commercial National Bank of L. A., [illegible] Spring, Cor. Fourth	W. A. BONYNGE, Pres. NEWMAN ESSICK, Cashier.	[illegible]
Farmers & Merchants Nat. Bank, Cor. Fourth and Main	I. W. HELLMAN, Pres. CHAS. SEYLER, Cashier.	[illegible]
First National Bank, S.E. Cor. Second and Spring	J. M. ELLIOTT, Pres. W. T. S. HAMMOND, Cashier.	[illegible]

Savings Banks.

THE AMERICAN SAVINGS BANK FOR THE AMERICA[N] PEO[PLE]
N.E. COR. SPRING AND SECOND ST[S]
A SAVINGS ACCOUNT WITH US IS EXEMPT FROM [illegible]
WE PAY 4% INTEREST ON DEPO[SITS]

SECURITY SAVINGS BANK
Resources $30,000,000.00
4 PER CENT INTEREST ON TERM DEPOSITS.
3 PER CENT ON SPECIAL (ORDINARY) [illegible]
Largest and Best Equipped Safe Deposit and Storage [illegible]
[illegible] Information Bureau
SECURITY BUILDING SPRING AND FI[FTH]

GERMAN AMERICAN SAVINGS BANK
THE BANK WITH THE EFFICIENT SERVICE
SPRING AND FOURTH [STS.]

MERCHANTS BANK AND TRUST [CO.]
207-09-11 S. BROA[DWAY]

LOS ANGELES TRUST & SAVINGS BANK
SIXTH & MAIN STS. INTEREST PAID ON DE[POSITS]

4% Paid on Term Savings Accounts
3% on Savings Checking Accts.
The Southern Trust Company
Commercial—Savings—Trust.
114 West 4th St.

WM. R. STAATS CO.
[illegible] MUNICIPAL AND CORPORATION
BONDS
EXECUTE [illegible] IN LISTED [illegible]
LOS ANGELES